WEATHER
Tonight: Rainy Periods
Wednesday: Cloudy With Showers

Victoria Times

TODAY'S NEWS TODAY
Classified 386-2121
News 382-3131

91st YEAR, No. 298 ★ VICTORIA, B.C., TUESDAY, JUNE 3, 1975 15 CENTS DAILY, 30 CENTS SATURDAY

TOM-TOM SALE BEATS ALL

LONDON (Reuter) — British salesmen have succeeded in selling sand to the Arabs and ice to the Icelanders, it was announced here Monday.

These bizarre export orders were among entries for an "incredible export" contest sponsored by a firm of vodka and gin exporters.

First place was awarded to the Premier Drum Co., which exports tom-toms to Nigeria and bird whistles to the Canary Islands. In second place was a firm that sells gasoline to several Arab states.

Other contestants sold sexy underwear to Scandinavia, ice pops to Iceland, sand to the Arabs and spaghetti to the Italians.

A spokesman for the organizers of the contest said it was almost impossible to pick only one winner so every entrant was given a consolation prize.

Body Shops Shutting Down

VANCOUVER (CP) — Some auto body shops are shutting down because of a strike against the Insurance Corp. of B.C., a spokesman for the Automotive Retailers' Association said Monday.

Ron Baldwin said shops have closed in the interior of the province and he expects the shutdowns will last for the duration of the strike. He said auto body shops are not going bankrupt.

"Most shops are down to a very few number of jobs although there are some with four to six weeks work on hand," Baldwin said in an interview. "It's more a matter of giving staff holidays now while business is slow."

Dennis Butner, president of the Greater Victoria body shop operator's association, said today the ICBC strike has had a decided effect on business here.

He said some shops have laid off employees while others are encouraging their staff to take their holidays now; still others are rotating staff, one week on, one week off, to divide the work load.

Montreal Airport Staff In Pay of Smugglers?

TORONTO (CP) — Hashish is entering Montreal "by the ton" because airport employees are taking bribes of $10,000 to $20,000 to help smuggle it in according to reports in the Globe and Mail.

Federal government and RCMP officials refused today immediate comment on the reports that maintained 60 Montreal Airport workers are in the pay of drug smugglers.

RCMP at Ottawa promised an official statement later in the day. However, shortly after 11 a.m. they said there would be no statement from Ottawa and referred inquiries to RCMP in Montreal.

The Globe and Mail quotes Sgt. John Leduc of the RCMP drug squad as saying the 60 are named in an internal police report and that four are customs officers and the others include customs brokers and employees of several airlines.

The sergeant is quoted as saying a few persons have been charged and their cases are before the courts but police do not have enough evidence to charge the others.

"The airport is more corrupt than the harbor ever was," Sgt. Leduc is quoted as saying. "There's too much money involved."

Justice Minister Otto Lang said in a telephone interview from Ottawa that he has not seen the report and has no comment.

Inspector J. R. Bentham of the RCMP's liaison branch at Ottawa said he "is not in any position to confirm the reports."

In Montreal, Inspector J. E. R. Perrier, head of the RCMP drug squad there, said he would neither confirm nor deny the figure of 60 employees.

Solicitor-General Warren Allmand, responsible tor the RCMP, and Revenue Minister Ron Basford, responsible for customs, entered a morning cabinet committee meeting unable to comment.

Customs brokers and warehouse workers are licensed by the revenue department which also is responsible for customs employees.

Leduc connected Montreal's most powerful criminals with a system he said probably makes Montreal the major hashish supplier for the Canadian market.

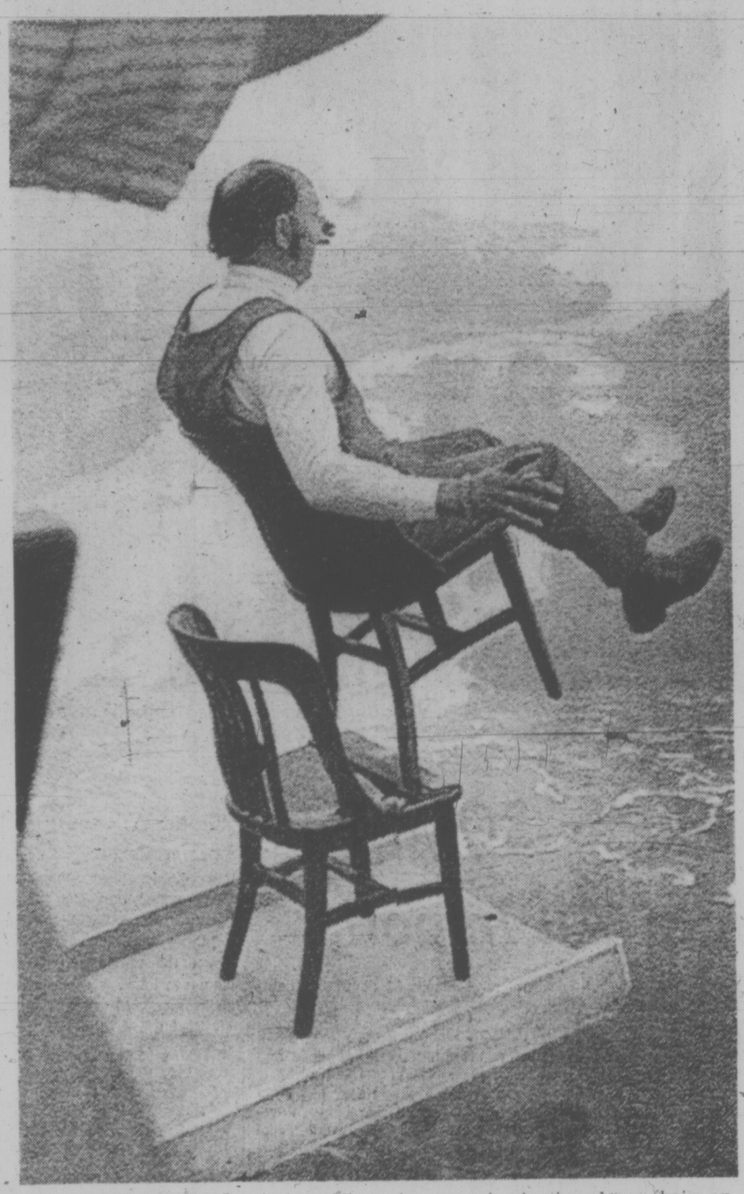

BALANCING ACT 520 feet above Niagara Falls was a display for the press by 44-year-old Henry Julien Rechatin. Rechatin performed the stunt—perching precariously aboard two chairs on a ramp of the Skylon Tower — in hopes of attaining permission to tightrope walk the falls early this summer.

FOREST FIRES MOPPED UP

Three small forest fires within a 50-mile radius of Victoria are being mopped up today, but fire hazards continue to be high on the southern half of Vancouver Island due to dry conditions.

A light half-acre brush fire at Marie Canyon on the Cowichan River was under control after it was doused by a plane this morning. B.C. Forest Service believe a campfire is responsible.

Firefighters have also brought under control a half acre fire on Salt Spring Island near Mt. Maxwell, also believed caused by a campfire. It was first reported on Sunday afternoon and was put out with the help of a water-bombing helicopter.

The Galiano Island fire department with the help of volunteers extinguished a one-acre fire near Montague Harbor. The land is owned by McMillan Bloedel.

B.C. Forest Service officials said rain is expected Wednesday.

Cuba Returns Hijackers

WASHINGTON (UPI) — Cuba has begun returning plane hijack suspects to the United States.

The state department, which Monday announced that three American citizens had been released by Cuba to Barbados and into FBI hands, said it did not know yet whether the release is a new signal from the Castro government of a thaw in relations.

The three were the first alleged hijackers to be sent home by Cuba since it signed an agreement with the U.S. more than two years ago either to hold persons who forced airliners to carry them to asylum in Cuba or return them to the U.S. to stand trial.

Only one other person had been returned, a former GI described as "mentally unstable."

The state department said it is studying the significance of the move, coming at a time when the U.S. and other members of the Organization of American States are considering lifting diplomatic and trade sanctions imposed on Cuba in 1964.

"The U.S. government was not informed by Cuba" of its decision to release the three Americans, a state department official said. "The U.S. government does not yet know whether this is the beginning of the release of hijackers by Cuba . . . it may well be, but we don't know."

Gregory Alexander Graves, 26, was flown to Georgia Monday to stand trial for the 1971 hijacking to Cuba of a Delta Air Lines plane on a flight from Atlanta to Savannah, the FBI disclosed in San Juan, Puerto Rico.

There are an estimated 100 Americans who face charges of hijacking planes to Cuba, but officials said they don't know how many are still in the country.

Gov't Has Pulp Plans

Detailed investigations on the feasibility of further pulp investments in B.C. are under way, Resources Minister Bob Williams said today.

Williams also announced a royal commission into British Columbia's forest industry will likely be announced within the next month.

Although Williams declined to identify the new projects during debate of his department's spending estimates in the legislature, he said "there will be developments proceeding."

The minister also forecast a further decline in the current soft markets plaguing pulp investors in the province.

He also refused to confirm reports by a Liberal MLA that development plans have reached a scale where six to eight new sites have been proposed for pulp mills in B.C.

Gordon Gibson (North Vancouver-Capilano) asked why investment by B.C. pulp mills can't go more quickly.

He asked if it was department policy to discourage the industry, adding he has heard reports that as many as eight mills are planned but are not going ahead.

"There is a lot of forest growth that is rotting rather than being productively harvested," he said.

Resources Minister Bob Williams told the legislature today government plans for a legislative committee to look into forest tenures have been reconsidered.

Because of time limits "and other factors," Williams said, a different approach will be more desireable and that approach will likely be a royal commission into the entire industry.

Williams said later the main purpose of a commission of inquiry would still be tenure "which is the most difficult and critical question."

Many tenures such as the tree farm licences come up for renewal in 1978 and 1979, he said, and the government wants to establish an approach in respect to those tenures "in terms of diversifying our industrial structure and allowing more small industries to flourish."

"The last Pearse task force report on tenure indicated that the tenure system favors the large integrated, multi-national companies," said Williams, adding that forest tenure licences comprise 20 million acres of the best forest land in B.C.

The minister said he could give no other details of plans for the royal commission but an announcement could be expected within the next month.

Also during debate the minister said his department has issued no directive that agricultural leases of Crown lands be cancelled to be renegotiated under stricter guidelines.

NEWS BRIEFS

PCB Checks Out Sidney Oil Spill

An oil spill, "several 100 feet long" was reported in the Sidney area at noon today.

An RCMP spokesman said the spill was at Curtis Point, midway between Westport Marina and Canoe Cove Marina.

Cause of the spill had not been determined.

Members of the pollution control branch and the federal ministry of transport are on the scene.

Postal Pickets

THUNDER BAY (CP) — Inside postal workers set up picket lines Monday night outside a post office building to protest the hiring of casual help to sort mail.

Thai, China Link

BANGKOK (UPI) — Thailand and China will formally open diplomatic relations soon, possibly within the next month, foreign minister Chartchai Choonhavan said today.

Gold Dust Stolen

MALARTIC, Que. (CP) — Quebec Provincial Police said today about $200,000 worth of gold dust was stolen from a gold mine in Malartic, about 300 miles northwest of Montreal. They said the theft occurred early Monday. Police said two armed men, who stole about 1,000 ounces of gold powder, tied up an employee in the office of the Gold Field gold mine. They escaped in a car.

2 Nuclear Tests

MERCURY, Nev. (AP) — Two underground nuclear tests, each with a minimum destructive force equal to the atomic bomb that devastated Hiroshima at the end of the Second World War, rocked the Nevada desert today.

U.K. Soldier Killed

NICOSIA, Cyprus (AP) — A Greek Cypriot gardener fired a shotgun at a British army patrol Monday night, killing a British soldier.

The gardener said he thought the soldiers were Turks.

Gov't Prosecutes Quebec Dockers

OTTAWA (CP) — The government has started contempt proceedings against the union and leaders representing Montreal longshoremen, Labor Minister John Munro said today.

Munro told the Commons that charges under the Criminal Code would be laid against the president, vice-president and three or four other leaders of the Montreal local of the International Longshoremen's Association.

In addition, contempt of court proceedings were being initiated against the union for breaking an act of Parliament passed in April which ordered the employees back to their jobs after a strike.

The 900 Montreal longshoremen left their jobs Friday after being at work for only two weeks.

Munro said the government was taking action against some individuals for violating the Canada Labor Code. Evidence also was being examined about possible cases of intimidation of workers. After it was checked, the evidence would be turned over to provincial authorities, he said.

Justice Minister Otto Lang said the initial charges laid today involve violations of both the Criminal Code and the Canada Labor Code.

Trudeau said the government views the walkout as a most serious problem for the Port of Montreal. The Maritime Employers Association, which employs the longshoremen, says it fears the reputation of the port will be irreparably damaged.

Don Mazankowski (PC-Vegreville) said Japanese flour millers say Canada's reputation is being damaged by failure to meet grain sale commitments.

FIRST CHOICE in today's National Hockey League draft was Mel Bridgman of Victoria Cougars. Winner of Western Canada League scoring title last season, Bridgman was selected by Stanley Cup - champion Philadelphia Flyers. (See story on page 12.)

Squamish Indians Picket Highways Yard, Gravel Pit

NORTH VANCOUVER (CP) — About 60 members of the Squamish Indian band set up pickets Monday around the provincial highways department works yard and a large private gravel yard under the north end of Lion's Gate Bridge.

Chief Philip Joe said the picketing began at 5:30 a.m. Monday and is continuing today.

About 50 highways department workers and eight employees of the United Contractors gravel yard did not cross the picket lines.

The pickets disfributed leaflets explaining the Squamish band's claim to 130 acres cut from the band's Capilano reserve in 1913.

The Indians say the highways department works yard and the gravel yard are included in the 130 acres.

The provincial government has agreed to discuss scheduling talks about the cut-off lands issue with Indian bands throughout British Columbia on June 25.

Meanwhile, in Nanaimo a group of 40 to 50 Indians continued to occupy the Indian affairs regional office. The office was occupied from Monday to Wednesday last week, and the occupation resumed Friday.

In a related development, Nass Valley Indians Monday closed logging roads used by Canadian Cellulose Co. Ltd. in northwestern B.C. without incident, James Gosnel, president of the Nishga tribal council, said Monday.

The Indians have refused to renew leases to the rights of way which give Cancel access to both river and road timber operations.

Coinciding with the demonstrations was an announcement from Union of B.C. Indian chief spokesman Bill Wilson that about $40,000 has been raised through individual donations in the month since the UBCIC voted to reject all government program fundings.

Wilson, a member of the three-person UBCIC executive, told about 250 members and delegates attending the B.C. Association of non-status Indians conference at the University of B.C. that more private money is continuing to arrive at the UBCIC's new office in Victoria.

"And for the first time in 25 years, it is the Indian people who will be deciding how our money is spent — not the government or the department of Indian affairs," he told the applauding delegates.

In a morning question-and-answer session, Wilson told the conference the chiefs have rejected all provisions of the Indian Act which categorize natives into status, non-status, registered or treat groups.

SUEZ OPEN TO ISRAEL?

SALZBURG (AP) — Egyptian President Anwar Sadat hailed Israel's announcement of a reduction in its forces along the Suez Canal and indicated that cargo bound for Israel would be allowed through the waterway if there are further Israeli concessions.

"I consider this a very encouraging act," Sadat told a CBS television interviewer in Salzburg, Austria, where he had been meeting with President Ford.

Sadat told an ABC correspondent the Israeli action "opens the way for the process of peace to continue and to have momentum again."

Mediators To Tackle Food Fight

VANCOUVER (CP) — The British Columbia Labor Relations Board has appointed mediators Charles Stewart and Ed Sims to try to avert a major confrontation in the B.C. food retail industry.

Stewart was named to the dispute between the food companies and the retail Clerks Union, Local 1518, and Sims to the dispute between the companies and the Meat Cutters Union, Local 212.

Talks broke off recently with the companies offering a 12.4-per-cent increase. The unions' suggestions amount to increases in wages and fringe benefits of 42.6 to 87.2 per cent for various categories, says the newly formed Food Industry Labor Relations Council, representing most of the companies operating in B.C.

A strike or lockout cannot occur during a mediator's term.

Negotiations between the Bakery Workers Union, Local 468, and the same companies are continuing. Union members have voted to go on strike at one plant.

Praying, Pounding 5 Saved

GRAND ISLE, La. (UPI) — Five crewmen trapped underwater in a capsized ocean oil rig survived for 20 hours by keeping their heads in small air pockets, praying, and pounding on the walls until divers reached them Monday.

But a sixth man is still missing. Coast guard officials said today he was not believed trapped in the submerged rig and divers will not keep searching the derrick for him.

A coast guard spokesman said the last man was believed tossed overboard when the barge-mounted structure, capsized 18 miles offshore in the Gulf of Mexico Sunday.

"I was just plain old scared," said Darrel John Dore of Delcambre, La., the first man rescued Monday. "I thought of my wife a lot — and I prayed."

Dore said he found a small air pocket after the rig sank in the water, and began beating on the wall of the rig with a knife to let divers know where to find him. But he said one diver passed nearby three times without stopping.

"I prayed a whole lot, I guarantee you," Dore said.

He had three feet of breathing space when divers reached him. Dore spent two hours in a decompression chamber and was in good condition, complaining only of neck and back pains because of the way he had to position himself while trapped.

The other four men were placed in decompression chambers and taken to Grand Isle to await examination by Dr. Sterling Dunn of New Orleans, a specialist in decompression and underwater medicine.

The rig carried a crew of 12 men. Six were rescued on the ocean surface right after the accident. The five men trapped were asleep in their quarters when the rig flipped. Coast guard petty officer James Henry said the last man missing was above deck at the time.

WORDPLAY

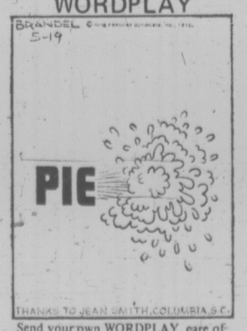

Send your own WORDPLAY, care of this newspaper.

INDEX

	Page
Births, Deaths	25
Classified	25-33
Comics	24
Entertainment	22
Family	20, 21
Finance	10, 11
Gardening	26
Prairie News	16
Sports	12, 13
TV, Radio	26

She Wants Saanich To Remove Its Dirt

A Saanich woman who claims her home has been damaged through work done by the municipality will get justice — and as fast as possible.

Council Monday ordered the engineering department to study the problems at the home of Mrs. Mary Larre at 833 Darwin, and recommend what should be done, calling in outside experts if needed. Land commissioner Frank Harris will take part in the investigation.

For three months Mrs. Larre has been writing municipal officials, "asking for justice." Finally, she was invited by phone to attend a council meeting a week ago.

She explained how, after renting her home for three years, she returned from Saskatchewan in January to find a massive mound of dirt in what had once been her backyard.

On the request of Saanich she had sold the lot to the municipality to facilitate assembly of land for the Greater Victoria Activity Centre for the Handicapped.

The 20-foot dirt pile, she told council, caused water to back up and flood her basement and remaining backyard. The house has tilted through pressure of surrounding fill. Children, from the unfenced centre site, hurled rocks through her windows and defaced her garden shed with obscene words. Her oil delivery man refused to deliver because he was afraid the buried oil tank would collapse from the extra pressure from the adjoining pile of rock sand fill.

Ald. Mary Casilio said Monday she had known the house for many years and could verify that damage had been done.

"It's her home and it should be brought back to the state it was," she said, "It (the survey) should be done by a neutral engineer."

Ald. Joe Bourque, who is on the centre's board of directors, said the centre is willing to construct a temporary fence on one, or maybe two sides of Mrs. Larre's property. He said a permanent retaining wall might be built in the future to stop rocks and other materials falling on to the Larre property.

SALTY LANGUAGE SOILS HIS LAWN

EDMONTON (CP) — An East-Edmonton resident is having trouble deleting the expletive on his lawn.

The man, having returned from a weekend visit to his out-of-town cottage, found salt spread on his lawn — spelling out a four-letter word meaning "fuddle."

During the last week, the salt has burned into the lawn, making the word rather visible and hard to miss. The letters are six feet tall and the word itself is 10 feet long.

The man told police Monday he had received a card in the mail that read: "congratulations, you now have the best-looking — in town."

Police said the man was upset because his children constantly ask him what the word on the lawn means.

Fund Diversion Reported In Dredging Scandal Trial

HAMILTON (CP) — A witness at the Hamilton Harbor dredging scandal trial said today he was told by former harbor commissioner Kenneth Elliott that former Ontario solicitor-general George Kerr pocketed $30,000 after the last provincial election.

Horace (Joe) Rindress, former president of the J.P. Porter Co. Ltd., told an Ontario Supreme Court jury that he asked Elliot in May, 1974, about a campaign contribution which Elliot had earlier told him was paid to Mr. Kerr.

Mr. Rindress said Elliott told him that the former provincial cabinet minister had done very well in collecting campaign funds.

The witness said Elliott told him "as a matter of fact, Mr. Kerr had done so well he had an excess of $30,000 over his expenses and he had been able to put that $30,000 in his pocket."

Elliott, 42, and Reginald Fisher, 62, are charged with 10 counts of conspiracy, fraud and uttering in connection with alleged kickbacks and payoffs on construction and dredging projects in the harbor.

Mr. Rindress earlier testified that Elliott asked him for $10,000 for a political campaign contribution.

The witness has testified that Elliott told him that money went to Mr. Kerr.

In other testimony today, Mr. Rindress said Elliott told him during a meeting in Charleston, S.C., in 1974 that Mr. Kerr received "most of the money" for his campaign fund after the provincial election.

FOREST UNIONS ALL AT TABLE

VANCOUVER (CP) — The Canadian Paperworkers Union formally presented their proposals for a new contract Monday, following behind the International Woodworkers of America and the Pulp, Paper and Woodworkers of Canada as the third round of bargaining opened in the B.C. forest industry.

The pulp contracts expire at the end of June and the IWA contract for the coast at midnight June 14.

CPU did not seek the same $1.50 an hour increase as the PPWC. The IWA earlier sought $1 an hour.

The base for all three unions is $5.10 an hour during the past year from two cost-of living adjustment payments.

The CPU proposed a 37½-hour work week, down from 40 hours, which was its only major difference from the PPWC on major items. The PPWC had asked for a 32-hour work week.

In addition to the general wage increase, the CPU sought a 50-cent adjustment for its maintenance mechanice, improved shift differentials on the industry's full seven-day operations, an improvement in the COLA clause negotiated last year, an extra statutory holiday and improved vacations.

All contracts being sought by the unions in the forest industry are for one year.

Monday's crowd included 20 negotiators from each side and approximately the same number of observers. It was the first time observers from the unions have sat in on each other's talks.

Employer counter-proposals are keyed mainly to halting illegal work stoppages and lessening the effects of down time during statutory holidays.

FRAMED by an unusual sculpture, spectators attend the Washington Square Outdoor Art Show in New York City. The show, billed as the largest outdoor exhibit in the world, runs all this week.

Thatcher, Wilson Agree on ECM Role

LONDON (UPI) — Conservative opposition leader Margaret Thatcher threw her party's full support Tuesday behind Labor Prime Minister Harold Wilson's call for a decisive "yes" vote in Thursday's common market referendum.

Appearing at a special news conference at Conservative Party headquarters, decorated with "Keep Britain in Europe" posters, Mrs. Thatcher said:

"The majority of the Conservative Party both in Parliament and the country — the vast majority — is in favor of staying in Europe. The minority which is against it is getting smaller."

"On a free vote in Parliament in April, 249 out of 275 Conservative members voted in favor of staying in," she added.

Wilson himself said he expects Britons will vote "yes" by a decisive majority.

"If the answer is 'no,'" he said in a press interview, "Britain's short term future will be bleak."

Wilson has summoned Britons to vote Thursday in a national referendum — the first in the country's history — on whether it wants to stay in the nine-nation European Community into which it was taken by former Conservative Prime Minister Edward Heath in January, 1973.

HEARING LOSS? NERVE DEAFNESS?

If you hear but not understand, Qualiton's "Sophisticate" or "Open Ear" could be your answer. Repairs to all aids . . . many makes. Special discount to pensioners.

ANDERSON HEARING AID SERVICE LTD.
319-1207 Douglas St.
386-2321

5-Inch Continuous GUTTER
in baked enamel
10% OFF
Supports a Ladder
Heavy Guage .032
479-3232
FREE ESTIMATES
B.C. ALUMINUM

FAIRFIELD HOME ROBBED

Thieves ransacked a house in the Fairfield district last week while the owner was away with his family on a fishing trip up-Island, Victoria police disclosed today.

Police listed more than 19 items ranging from heirloom jewelry to workmen's tools taken from the residence at 1215 Oscar.

Owner Steve Barkanyi said thieves never left "one inch of the house untouched." The rear door had been broken open, locks pried off their mountings, chairs overturned, the floor covered with debris.

He estimated the loss at more than $4,000. Included in the items taken were a coin collection valued at $2,500, a 40-piece antique silver service, diamond, emerald and ruby rings, silver and gold chains and a silver antique brooch.

Barkanyi said neighbours heard the sound of glass breaking about 10:30 p.m. last Tuesday but then "never thought anything more about it."

The theft was discovered the following morning by his mother-in-law, who had arrived to feed a pet dog.

Portugal Places 30% Tax On Almost All Imports

LISBON (Reuter) — Portugal has listed an extensive range of imports on which surcharges of up to 30 per cent will be imposed until the end of the year.

The list covers virtually all imports, including most raw materials and consumer goods, petroleum byproducts are included but oil is exempted.

The government announced the surcharges in an effort to ease the drain on gold and foreign currency reserves.

The restrictions, the most severe since the military took power last year, will hit ordinary workers hard and the government has appealed for "temporary sacrifices."

Surcharges will be imposed on foodstuffs such as meat, eggs, cheese, yeast, mustard, salt, margarine and most fruit.

Portugal gave advance notice of the curbs to the European Economic Community, the European Free Trade Association and the Organization for Economic Co-operation and Development.

It gave as its reason a 1974 balance-of-payment deficit of 16.50 billion escudos (about $630 million U.S.)

Meanwhile, in Lisbon, troops fired into the air to disperse demonstrators outside Portugal's biggest prison early today and the protesters said dozens of persons were wounded, including relatives of men inside.

Almost simultaneously, a hand grenade thrown from a car shattered the plate glass windows of the Brazilian and Canadian air line offices in downtown Lisbon. It was the city's second bombing in three days. No one was hurt.

Police said about 200 demonstrators turned up and "it was necessary to fire shots into the air" to disperse them. "Nothing more happened and the situation is calm now."

But a statement from the Maoist Reorganizing Movement of the Proletetarian Party said about 2,000 persons, including women and children, were demonstrating to back demands to see the prisoners. The party's leadership was seized last week.

The demonstrators shouted "Fascists! . . . Fascists!" at the police and troops and shouted "let us in! . . . let us in!"

'Good Will Gesture'

DAMASCUS (AP) — Syria will release more Euphrates River water into Iraq as a "gesture of good will" to end a three-month dispute between the neighboring Arab countries, a government spokesman said today.

Ford Cites Italian Friendship

ROME (AP) — Stressing the "extraordinary ties of friendship" between Italy and the United States, President Ford opened talks with Italian officials today.

Ford, winding up his week-long European tour, gave President Giovanni Leone the message he has carried to other European leaders that Washington is sticking by its North Atlantic Treaty Organization (NATO) partners.

Italian authorities carried out exceptional security measures for Ford's 10-hour visit, which includes an audience with Pope Paul at the Vatican.

More than 5,000 armed police officers and soldiers were posted in the city in addition to 200 sharpshooters on rooftops.

Ford's visit coincided with a heated election campaign for regional assemblies.

The Communists, trying to build an image of respectability to strengthen their demands for inclusion in the government, urged leftists to keep quiet during Ford's visit.

"There are no major problems between Italy and the United States," State Secretary Henry Kissinger told reporters aboard the presidential flight from Salzburg, Austria.

He said the oil situation and energy topped the agenda for Ford's discussions with Leone and Premier Aldo Moro.

Kissinger said Ford and the Pope would discuss the Arab-Israeli dispute and food and refugee problems throughout the world.

Sources at the Vatican said the Pope would also bring up his desire to bring the holy places in Jerusalem under international control and the future of Indochina.

the weather

A Pacific ridge of high pressure building inland today will give sunny skies in many regions. However, occasional rain will persist along the north coast with the approach of a Pacific disturbance. Isolated showers will develop in the eastern interior. The system will weaken as it moves inland on Wednesday. However, it will give showers to most regions. Southeaster parts of the province should receive considerable sunshine.

DOMINION PUBLIC WEATHER OFFICE
10 A.M. FORECAST
Valid until Midnight Wednesday

Greater Victoria: Today, sunny with morning cloudy periods. Winds at times fresh westerly; highs near 20. Wednesday, mostly cloudy with a few afternoon showers; lows around 9; highs Wednesday about 18.

Greater Vancouver, Lower Mainland, East Vancouver Island: Today, cloudy this morning then sunny. Wednesday, mainly cloudy with a few afternoon showers. Highs today around 20 and near 18 on Wednesday. Lows tonight about 9.

North and West Vancouver Island: Today, cloudy with a few sunny periods. A few periods of drizzle. Wednesday, few sunny periods. A few periods of drizzle. Wednesday, mostly cloudy with a few showers. Highs both days near 15, except about 19 inland; lows tonight 8 to 10.

TEMPERATURES

	Yesterday Max.	Min.	Precip.
Victoria	17	9	
Normal	18	9	
One Year Ago			
Victoria	18	8	.01
ACROSS THE CONTINENT			
St. John's	12	6	.14
Halifax	26	8	
Charlottetown	22	8	
Fredericton	23	4	
Toronto	20		trace
Ottawa	22	11	
Montreal	21	11	
Quebec	20	8	
Thunder Bay	18	3	
The Pas	10	0	.06
Dauphin	22	7	.11
White River	17	1	
Kenora	19	8	.27
Winnipeg	22	4	.16
Brandon	21	6	.18
Regina	23	10	—
Saskatoon	22	9	—
Pr. Albert	20	1	—
Nr. Battleford	22	8	—
Swift Current	24	10	
Medicine Hat	28	13	
Lethbridge	28	12	
Calgary	27	9	
Edmonton	23	4	.42
Cranbrook	19	8	.04
Castlegar	18	9	.32
Penticton	23	12	.14
Revelstoke	16	8	.35
Vancouver	19	11	
Pr. Rupert	10	6	.69
Terrace	13	8	
Stewart	14	8	.07
Port Hardy	14	8	
Tofino	16	9	
Comox	20	8	
Pr. George	21	8	.01
Williams Lake	17	5	.10
Puntzi Mnt	19	1	
Germansen Lndg	16	3	.02
Mackenzie	20	6	—
Blue River	6	7	.74
Kamloops	22	11	.40
Dawson City	20	10	.12
Whitehorse	15	1	.03
Fort Nelson	23		.98

U.S. Temperatures: Chicago 20, 12; Minneapolis 24, 11; New York 28, 17; Miami 31, 17; Boston 28, 16; Washington 28, 18; Los Angeles 21, 15; San Diego 21, 16; San Francisco 13, 12; Denver 27, 11; Las Vegas 39, 24; Phoenix 43, 21; Honolulu 29, 22; Seattle 19, 10.

World Temperatures: Athens 34, 22; Rome 15, 7; London 14, 7; Frankfurt 16, 8; Berlin 16, 9; Amsterdam 12, 8; Brussels 14, 5; Madrid 19, 10; Moscow 13, 6; Stockholm 12, 8; Helsinki 12, 4; Lisbon 20, 11; Tokyo 24, 18; Hong Kong 29, 25; Singapore 30, 24.

CITY'S WEATHER RECORD

Sunshine, June	24.7 hrs.
Last June	3.9 hrs.
Normal (30 Years)	18.6 hrs.
Sunshine, 1975	819.6 hrs.
Last Year	722.5 hrs.
Normal (30 Years)	819.0 hrs.
Precipitation, June	— ins.
Last June	.25 ins.
Normal (30 Years)	.08 ins.
Precipitation, 1975	11.43 ins.
Last Year	14.35 ins.
Normal (30 Years)	11.42 ins.

Sunrise, Sunset Wednesday (Pacific Daylight Time)
Sunrise 5:14 Sunset 21:09

TIDES AT VICTORIA HARBOR
(Tides listed are Pacific Standard Time)

	Time	Ht. Ft.	Time	Ht. Ft.	Time	Ht. Ft.	Time	Ht. Ft.
3	05.50	5.2	07.45	5.3	14.00	4.6	22.00	7.9
4	06.00	3.9	12.15	5.8	15.30	6.1	22.35	8.3
5	06.35	3.2	14.00	6.4	17.00	6.8	22.45	8.5

TIDES AT SOOKE

	Time	Ht. Ft.	Time	Ht. Ft.	Time	Ht. Ft.	Time	Ht. Ft.
3	04.25	5.1	08.35	5.6	13.10	5.0	21.30	8.5
4	05.15	4.3	11.00	5.7	13.40	5.5	21.50	8.7
5	06.00	3.5	12.20	6.1	14.05	6.0	22.15	9.0

TIDES AT FULFORD HARBOUR

	Time	Ht. Ft.	Time	Ht. Ft.	Time	Ht. Ft.	Time	Ht. Ft.
3	07.05	5.0	13.15	7.1	17.00	6.6	24.00	10.0
4	07.25	4.3	14.50	7.8	17.50	7.4		
5	00.15	10.0	07.55	3.6	16.00	8.6	19.00	8.1

If we give you anything less than perfect service, give us !@#☆!

In every Tilden car you'll find a card inviting your comments, good and bad. So if your Tilden Chevrolet isn't clean and mechanically sound, please tell our president, Ted Tilden, Tilden Rent-a-car System, 1485 Stanley Street, Montreal. He'll look into it personally.

In Canada it's TILDEN

Canada's official Olympic car rental service

Reserve ahead. Tilden is everywhere in Canada and has affiliates all over the world. In the U.S. it's National Car Rental. Head office: 1485 Stanley Street, Montreal.

For reservations call 386-1213

Arsenic Hazard Claimed

TORONTO (CP) — The National Indian Brotherhood has announced results of studies which it says show an arsenic health hazard in Yellowknife.

Last week the federal health and welfare department announced its tests had shown a health hazard was unlikely except possibly to workers in the Giant Yellowknife Mines Ltd. gold mine and mill.

The brotherhood says its survey "shows more than one-third of the individuals tested had levels that were unacceptably high."

Both the federal and Indian studies measured levels of arsenic in hair samples.

The government study noted some authorities consider five parts per million ppm to be acceptable while others accept 10 ppm.

It found 577 of the 700 persons tested have levels less than five ppm, 60 had levels between 5 and 10 ppm, and 63.

PM Laughs Off Dief 'Libel' Charge

TRUDEAU
. . . 'I did it'

By IAN HUNTER
Times Ottawa Bureau

OTTAWA — Prime Minister Pierre Trudeau asked MPs Monday to dismiss his attack on former Tory Prime Minister John Diefenbaker as a humorous interlude in Parliament.

After all, he said in the Commons, he was only stating that if he can be attacked for using his official residences for his private enjoyment, so can Diefenbaker.

"He did it and I did it," the prime minister protested.

However, Diefenbaker continued to argue that Trudeau had committed a breach of privilege in making "slanderous and libellous" allegations in the House May 22 about expenditures of public funds on the prime minister's official residences when the Tory MP was in that office.

Diefenbaker was backed up by Opposition Leader Robert Stanfield and New Democratic Party House Leader Stanley Knowles in his demand that the issue be referred to a Commons committee with the right to summon Trudeau as a witness.

Speaker James Jerome said he will make a ruling on the question today Tuesday or Wednesday.

Trudeau withdrew and apologized for one of his allegations — that Harrington Lake, the site of the prime minister's summer residence, was stocked with fish at public expense for the private enjoyment of Diefenbaker, an avid fisherman.

He admitted this was not true, that he had been mistaken, but that didn't satisfy Diefenbaker.

The Tory MP said Trudeau should also withdraw his charge that the stocking of the lake was a "shameful incident."

And he charged that the prime minister had left the impression that Diefenbaker, when in office, had committed a wrong in taking over land around the Harrington Lake residence.

Trudeau had said Diefenbaker had added "thousands of acres" for his private enjoyment and made what was probably "the largest land grab . . . ever made by any private citizen of Canada."

Diefenbaker argued that when he was in office the estate covered only 14 acres, but that when Trudeau became prime minister "he took over everything out there."

The former Conservative prime minister accused Trudeau of making his allegations about public expenditures on the official residences during the Diefenbaker administration as a smokescreen to hide other "wasteful expenditures" made by Trudeau, including those for the two official limousines. He called them "dreadnaughts."

He said that since Trudeau's speech was made in reply to an opposition move to get Privy Council secretary Michael Pitfield to appear before a committee, he could only conclude that Pitfield had a hand in it.

Diefenbaker stated that the prime minister's allegations "represent an endeavor to destroy a member of this House in respect of his credibility by spreading around through the mouth of the prime minister allegations that are not true."

Trudeau denied that Pitfield had anything to do with his May 22 speech and criticized Diefenbaker for attacking a civil servant.

He said he would stand by everything he said apart from his reference to the fish at Harrington Lake, but admitted there was "rhetoric" in some of the expressions he used — a sin which he said he shares with Diefenbaker.

He said he regarded the matters he referred to as petty, but stated he was answering criticism about the size of expenditures he has made in his offices.

The prime minister said he doesn't mind having the whole matter aired in detail by a House committee but suggested MP's should treat it also as a "humorous interlude.

"But if the right honorable gentleman wants to make more of it I'm in your hands," he told Jerome.

Stanfield said Trudeau had accused Diefenbaker of taking advantage of his office as prime minister for his own private gain, and stated that if he had been involved instead of Diefenbaker, he would have been satisfied with an apology from Trudeau.

Knowles said that if what Trudeau had said about Diefenbaker's expenditures while in office were true, it would have the effect of damaging his reputation.

Conservative House Leader Ced Baldwin, said Trudeau was guilty of "a cold, considered slander" against the former Tory prime minister.

Gen. Quang To Leave

OTTAWA (CP) — Derek Blackburn (NDP — Brant) said Monday that Gen. Dang Van Quang, controversial former South Vietnamese army officer, will leave Canada of his own volition.

Blackburn would not elaborate for reporters on when the general might leave or the sources of the information.

Blackburn, who began questioning Immigration Minister Robert Andras in the Commons a week ago about Gen. Quang, said the minister is waiting for the general to leave instead of taking any action against him.

Andras said last Thursday he is studying information from a variety of sources before making a decision on Quang.

Blackburn has been attacking the government's method of screening Vietnamese refugees on grounds it might make Canada the dumping ground for all of Saigon's undesirable elements.

In the Commons Monday, he asked if Trang Shi Tan, who he called former Vietnamese special police chief, is in Montreal.

Andras said checks were being made on the backgrounds of refugees.

"There are risks to be taken in every refugee movement."

Outside the House, Blackburn said there is a highly organized group in Montreal seeking to bring in undesirable refugees from Vietnam. The group was under pressure from the U.S. because the undesirables "would be an embarrassment in the U.S."

He said he was not able to name group members but was continuing to get information from Vietnamese groups in Montreal.

Watchdog Powers To Expand

OTTAWA (CP) — The powers of the auditor-general will be expanded but not to the extent sought by the Opposition, Treasury Board President Jean Chretien said Monday.

The Progressive Conservatives want the auditor-general "to do the job of the official Opposition," Chretien said in the Commons. The auditor-general is the watchdog of government spending.

The federal cabinet is studying a report urging expanded powers and a bill "to implement what is good in the report" might be introduced in the fall.

Conservative House Leader Gerald Baldwin said the auditor-general's powers need strengthening to enable him "to inquire into, prevent and correct abuses in the expenditure of public money by the government."

The government and top civil servants possess "near dictatorial powers," he added.

An independent committee appointed by Auditor-General J. J. Macdonell has said the auditor-general needs additional powers to reveal inefficiency, waste and bungling in federal spending.

Three-Way Split Seen in Cabinet

VANCOUVER (CP) — Sinclair Stevens, Progressive Conservative finance critic, says Finance Minister John Turner's June 23 budget will be indecisive and therefore inadequate.

He said in a news conference Monday that the Trudeau cabinet is split between what he called "the big spenders" and those who favor restraint in government spending.

"A senior Liberal caucus member told me that their last meeting last Wednesday they split three ways — one-third expansionary, one-third restrictive and one-third didn't know," he said.

Consumers Losing: Nader

OTTAWA (CP) — United States consumer advocate Ralph Nader today predicted Canadian consumers will continue to lose the battle against bureaucratic red tape and unfair practices of giant corporations while the Official Secrets Act is in force.

"There is altogether too much secrecy in Ottawa," he said at a news conference following a speech to the annual conference of the Purchasing Management Association of Canada.

Nader said easier access to information in the U.S meant courts there have been more willing to overrule abusive administrative procedures. By contrast, Canadian courts have played a minor role in the consumer movement.

The greatest current difference between the U.S. and Canada is the secrecy with which government operates. He said there should be public pressure on Parliament to make more information available and make the government more accountable for its actions.

It is important for employees to become more active as consumers in Canada, Nader said.

"The union can always get bigger wages but what good does it do them if the gains are always being eaten away?"

Asked if Canadians are apathetic about their rights as consumers, he said in people in all countries appear "overly unorganized and overly apathetic."

What is lacking is a mechanism for organization by consumers. But he said the development of a check-off system allowing consumers to give money to a full-time action group for consumers when they pay utilities or other regular billing agencies may be the answer.

Efforts now are being made to have some states pass laws setting up a "resident utility consumer action group" that would receive the dues from check-offs on utility bills. The group could prosecute the utility if consumers decided it was violating its charter or over-charging utility customers.

IF YOU NEVER OWNED A Lyman YOU'VE REALLY MISSED THE BOAT!

OAK BAY PROGRESSIVE CONSERVATIVE ASSOCIATION

NOMINATION MEETING

Nomination meeting being held at Oak Bay Senior Citizens' Activity Centre, 1442 Monterey Avenue, on Saturday, June 7th, 1975 at 7:30 p.m.

"Any person seeking the Progressive Conservative nomination in the Constituency must notify the President or the Regional Director in writing of his intention so to do, not later than forty-eight hours prior to the hour for which the nomination meeting has been called and such notification shall be duly signed by the person seeking nomination and shall be verified by ten members of the Association."

● **DR. SCOTT WALLACE WILL SEEK RENOMINATION.**

Montreal Trust's Mortgage Fund gets you a piece of that high return mortgage action.

And all you need is $1,000.

A Mortgage is an investment secured by real estate. An investment usually reserved for the rich. At Montreal Trust we've worked hard to put the attractive advantages of a mortgage investment within your reach. With as little as $1,000 you can invest in our diversified portfolio of first mortgages throughout Canada. Your investment is backed by Montreal Trust's expertise gained at managing a 1.3 billion dollar mortgage portfolio. And there's no sales charge with Montreal Trust's Mortgage Fund. We invest every dollar you invest with us. Best of all your money is not tied up. You can withdraw your capital with 30 days notice prior to valuation date. However if you withdraw in the first 2 years there is an early withdrawal fee of 1% of your total holdings.

You work hard for your money. That's why Montreal Trust works hard to put your money to work for you.

Montreal Trust

We work as hard for your money as you do.

This advertisement is not to be construed as a public offering. The offering is made by the prospectus only. Copies thereof may be obtained from Montreal Trust Company.

Drop in at your nearest Montreal Trust Office or call:

Stewart Churlish, 386-2111

ALL NEW

6th draw September 28th

3 series of 2,500,000 tickets each. Buy early. There have never been enough to go around.

Simple as A B C

SERIES SERIES SERIES

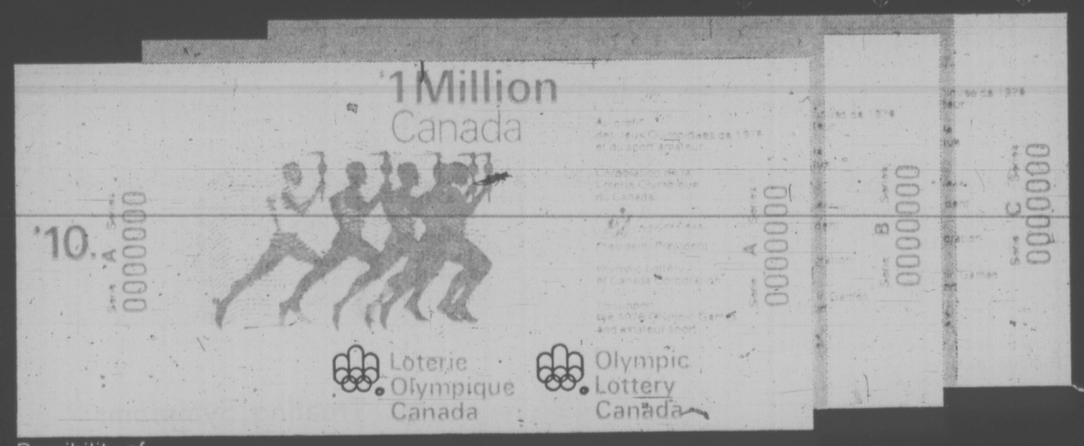

Possibility of

3 prizes $1 million each

3 prizes $1/2 million each

3 prizes $1/4 million each

6 prizes $200,000. each/9 prizes $100,000. each/12 prizes $50,000. each/cash/tax free/possibility of 90,000 prizes, including 36 grand prizes, for almost $28.5 million total prize money, cash/tax free.

Increased from 84 000 winners. Increased from 14 grand prizes. Increased from $22.9 million

Buy now! Available at banks, trust companies, caisses populaires, credit unions, authorized financial institutions, authorized retailers, government agents and participating Western Canada Lottery Agencies—depending in which Province you live.

OR Fill in and cut out the order form and enclose your cheque or money order for $10 per ticket (no cash, please).

MAIL NOW! POSTEZ DÈS MAINTENANT!

NUMBER OF TICKETS REQUIRED — AMOUNT ENCLOSED

NOMBRE DE BILLETS REQUIS — MONTANT INCLUS

PER TICKET $10 LE BILLET

6-99B

Possibility of: Possibilité de:

3 — 1st prizes / 1er prix $1 000 000 ea / ch.
3 — 2nd prizes / 2e prix 500 000 ea / ch.
3 — 3rd prizes / 3e prix 250 000 ea / ch.
3 — 4th prizes / 4e prix 200 000 ea / ch.
3 — 5th prizes / 5e prix 100 000 ea / ch.
3 — 6th prizes / 6e prix 100 000 ea / ch.
3 — 7th prizes / 7e prix 100 000 ea / ch.
3 — 8th prizes / 8e prix 50 000 ea / ch.
3 — 9th prizes / 9e prix 50 000 ea / ch.
3 — 10th prizes / 10e prix 50 000 ea / ch.
3 — 11th prizes / 11e prix 50 000 ea / ch.
3 — 12th prizes / 12e prix 50 000 ea / ch.

Possibility of 90,000 prizes, including 36 grand prizes, for almost $28.5 million total prize money, cash/tax free.

Possibilité de 90 000 prix dont 36 grands prix pour prés de $28.5 millions en prix au total comptant non imposable

FOR OFFICE USE / A L'USAGE DU BUREAU

NUMERO DE REFERENCE NUMBER

Loterie Olympique Canada / Olympic Lottery Canada

C.P. 4444, SUCCURSALE PLACE D'ARMES, MONTREAL, QUEBEC, H2Y 3N1, TEL.: (514) 286-5686

C/O WESTERN CANADA LOTTERY FOUNDATION, P.O. BOX 4444, VICTORIA, B.C., CANADA

P.O. BOX 4444, STATION A, TORONTO, ONTARIO, M5W 1X2

NAME / NOM

STREET / RUE

CITY / VILLE

TEL.:

PROVINCE

POSTAL CODE / CODE POSTAL

GIFT FROM / CADEAU DE

OLC-75-63EW

Victoria Times

TUESDAY, JUNE 3, 1975

GORDON BELL, Managing Editor | STUART UNDERHILL, Publisher | GEORGE OAKE, Editor

Civilizing Liquor Legislation

The sale, distribution and mores surrounding use of alcohol have always been the subject of much debate in Canada. In most western countries the laws controlling this legal drug are not even an issue. But Attorney-General Alex Macdonald's two bills proposing sweeping changes in liquor sales and consumption will inevitably cause much comment. So they should. For many years drinking in B.C. was tainted with a faint aura of sin although the majority of the population drank at least moderately. In one fell swoop many things could change.

Perhaps the most salient point about the new legislation is that municipalities have the final veto on consumption of alcoholic beverages in public, on beaches, in parks and at sports events.

Local municipalities have expressed caution about permitting drinking in places such as Beacon Hill Park, Willows Beach or Thetis Lake Park. A similar reaction can be expected from municipalities throughout the province. A glass of wine at a symphony intermission or a six-pack of beer on a family picnic is not going to lead to licence. Most of North America and Europe have been handling this terrible freedom without riots or mayhem for 100 years. Still, what about a boisterous group of young people who have consumed a couple of gallons of what passes for wine in the province at Beacon Hill Park? At the very least they might upset other park users.

The old question of "where do you draw the line" will probably result in little change locally in the near future. As time passes and people get used to the idea, municipal laws will change and the spirit of the legislation will be respected. Remember when there were no cocktail bars in Victoria?

Other sections allowing the sale of beer and possibly wine in small grocery stores, tougher penalties for under-age drinkers and their suppliers are worthy of support. The right of breweries, wineries or distilleries to sell their own products at their place of manufacture is only fairminded.

One redefined clause from the old act is more worrisome now. The right of a family to sue the person who served alcohol to another person subsequently killed due to intoxication raises all kinds of legal interpretations. It is like saying the merchant who sells rifles is responsible for how his customers use the weapon. How will courts establish if a person served too much alcohol to a person knowing he was intoxicated as opposed to the intoxicated person demanding more drink? Certainly the legislation will make waiters in public bars more cautious about serving drunks. But what about the private party? Will a host turn down a guest who demands another drink? This well-intentioned section is a legal can of worms. Eventually a test case will sort the issue out. At first glance though, it appears to a vaguely-phrased law that will result in long expensive litigation.

In general terms, the Liquor Distribution Act and the Liquor Control and Licensing Act are good legislation designed to put the law in tune with social reality. Attorney-General Alex Macdonald is to be congratulated for this long overdue legislation, especially in that it takes account of municipal sensitivities.

Gary Lauk's Intemperate Remarks

A strange, childish, vindictive statement emerged from the usually sanguine mouth of Economic Development Minister Gary Lauk last Friday when Dominion Bridge announced plans to shut down its Burnaby steel fabricating plant.

In effect, Lauk's reaction was a threat to the company. It would be squeezed out of the market if it attempted to supply B.C. from its Alberta facilities. The minister added he would ask the board of directors of the government's B.C. Development Corporation to provide special low-interest loans to other provincial steel fabricators to underprice Dominion Bridge.

It is no secret that the NDP government dislikes companies with out-of-province ownership which shut down operations here putting people out of work. In this case 250 people will have to seek other employment. But Dominion Bridge's reasons are plausible enough. The company cites decreased demand for structural steel and plate fabrications — partially because of reductions in resource industry development here — and difficulty in finding a suitable new plant site after selling its current property to B.C. Hydro. Undoubtedly the company reference to decreased activity in resource industries touched a government nerve. Still, the government must face facts. Its mining industry legislation coupled with uncertain federal provincial policies in the resource taxation field have left the industry apprehensive.

Perhaps the Dominion Bridge facility could have been salvaged if the company explained its problems to the government earlier. But Lauk's intemperate remarks would appear to make negotiations impossible now. That a government minister, especially the economic development minister, would attempt to squeeze a company out of the market, just because he doesn't like its policies, has horrendous implications. Is the government going to use its clout to coerce other groups into line? If a company can be pushed around on a minister's whim, what about the individual?

This government is so right-eous in its beliefs it never stops to think before letting fly with an angry quote. After many years of historical mistrust between business and the NDP, the wounds were beginning to heal. Business was finding it not impossible to live with a government that is really no more radical than several provincial Conservative regimes. The government, for its part, appears to be on the brink of rethinking some of its hasty legislation affecting provincial big business. Enter Gary Lauk and the barometer of mistrust rises several degrees. When will this administration learn to quit shouting at imagined enemies?

Whatever Dominion Bridge's motives are for halting its B.C. operations, the government has no right to threaten the company. Such utterances from a minister of the crown are distasteful, not only to the business community, but to thousands of uncommitted B.C. voters who are watching carefully whenever the government flinches in these months before an inevitable election.

GEORGE OAKE

On the Good Ship Politics

Now that almost every citizen in the Greater Victoria region has voyaged on the Princess Marguerite it is time to put this whole gambit in perspective.

Premier David Barrett, or the "admiral" as he is called in the government pamphlet heralding the rebirth of the 6,000-ton lady, knew he was on to a good thing when local businessmen began clamoring to save the Princess last year.

Presto, the admiral doled out $275,000 to the CPR, dropped another $1.1 million into an attractive facelift and the matronly Marguerite was subtly politicized.

All those business types who scream about government ruining private enterprise were effectively silenced. The admiral also knows that next to gardens, Victorians go ga-ga over ships. Any ship, from a dory to a destroyer will send the natives scrambling to the quay.

Local Idiosyncrasy

Another local idiosyncrasy is an antipathy towards the NDP, except in Esquimalt, and that appears to be in doubt too. You can almost see the wheels going around in the admiral's head.

As usual, he consulted "Commodore" Bob Williams. Things began to happen and lo and behold there were at least 2,000 of us cruising in circles on the Strait of Juan de Fuca Saturday night, not unlike the ship of state in B.C.

If someone had shouted "sea lions" on the port or starboard the Princess might have turned turtle, such was the crush. Bars were set up from bow to stern. A disconsolate-looking rock band tried to be heard in the ballroom lounge where long lines of imbibers clutched $1 tickets in sweaty palms to purchase gin and tonic in plastic cups.

When people remarked on the crowd to the commodore, he gently reminded them the old girl could hold 2,000. Even the free enterprise coalition zealots, who almost outnumbered the Esquimalt voters, appeared relatively happy.

No sign of the admiral on that cruise though. Only his message in the pamphlet.

"I would like to pay tribute to the

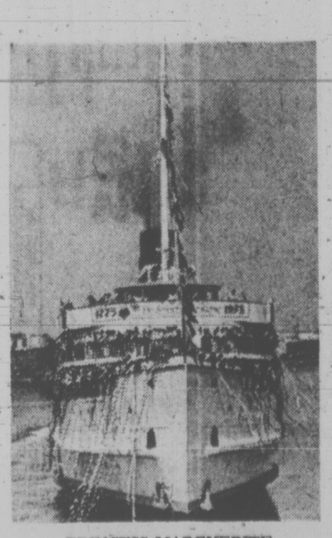

PRINCESS MARGUERITE
. . . shrewd move, Barrett knows

many merchants of Victoria and Seattle who urged the government of British Columbia to take the somewhat unusual step of restoring this service . . ."

The irony was delicious. Long John Silver himself couldn't have stretched it any further.

Things hadn't quite settled down on the good ship Saturday night either. Some of the younger bartenders were mystified on the chemistry of a screwdriver. Perhaps it's as Capt. George Black said, after crashing into the dock earlier in the day: "With a new crew you can't expect everything to go like clockwork."

Certainly not.

And when the new owners are trying to take a whole city for a ride in one weekend who can blame you for crashing into the dock trying to meet a breathless schedule?

Nor can we forget Esquimalt MLA Jim Gorst, although a lot of municipal politicians would like to. There was Gorst, like a preacher after a sermon, glad-handing all the departing revelers Saturday night.

Gorst Benefits

It is also Gorst who stands to benefit most in direct political terms from the Marguerite's purchase. Every time its white silouette slips by, Esquimalt voters will think of Gorst, or so he must pray.

On Saturday night he looked like the social director on an old Cunard liner. Despite all the torpedoes aimed his way by municipal politicians, he is an indefatiguable worker who looks after his parish.

So the Marguerite is back in service thanks to the Crown. It is probably one of the few times in history a ship has been recomissioned as a seagoing testimonial to partisan politics.

Not since B.C. bought its own submarines have we seen such a sight.

As blatant as a British gunboat, she's a monument to politics in this strange land.

Watch out free enterprise. The admiral and the commodore might keel haul you again, with your own rope yet.

". . . y'know, I think we've got a pretty sexy little urban development there . . . wait a minute, Haroldson, what are you going to do with that tree . . . ?"

letters

Noisy Airport

Is there a noise abatement program in effect at Victoria airport and if so why isn't it being enforced by the ministry of transport and the airport manager?

I am told there is one runway 7,500 feet long and two others 5,000 feet long at Victoria airport. The approach and departure for the long runway is over the water, and when used, greatly reduces the noise disturbance to Sidney and surrounding area residents. Wind conditions do allow this runway to be used the majority of the time. However, the majority of aircraft, especially large commercial transports (noisy devils) are given landings and takeoffs on the shorter runway which goes directly over the town of Sidney. And this is very often when conditions permit use of the longer runway. Evidently this runway gives the aircraft a more direct path to and from Vancouver, also makes for less taxiing time for the aircraft, saving fuel. But how about the fuel used to stop the aircraft by engine power on the short runway?

Firmer direction by ministry of transport personnel and the consideration of airlines and all pilots could reduce the high noise level. Maximum use of the long runway, especially in the early mornings and evenings when the wind conditions permit, (and they normally do), would be very much appreciated by the Sidney and surrounding area residents.

Waiting results or a reply by the airport manager or the control tower. — A Wakeful Mother, especially at 6:35 and 7:45 a.m.

Young Challenged

Ald. Mike Young's quote in the Victoria Times on May 23 leads a person to question his credibility. Young seems to think that physical activity is reserved for youth. The physical fitness of a 30-year-old Canadian is reported to be the equivalent to that of a 60-year-old Swede. Yet, when a concerned group endeavours to improve their physical capacity, he rudely refers to them as "prosperous pot-bellied businessmen and politicians."

Young should check his facts before belittling the efforts of Victoria area taxpayers.

The Ebb Tide (over-40) rugby club played 22 games last season against league, junior representatives, and high school teams. The calibre of our play is indicated by our favorable win-loss record. Our membership consists of former rugby players over 40 years of age from all walks of life, including businessmen, who are concerned about their physical fitness.

For the record, we do not participate in politics. As for Premier Dave Barrett, he is not a member of our club nor is any other politician. However, if he wished to join, he would be welcomed, as would any other former rugby player who believes in our philosophy. Dave is actually a member of our Vancouver counterpart and displays a great deal more fortitude and guts, (not the kind referred to by Young), by actually taking his knocks on the rugby field, than a local politician throwing insults from behind a desk. In rugby circles, Dave Barrett is treated and treats others the same as any other rugby player. Obviously, the premier is more astute in realizing the value of physical activity and the importance of the exchange of friendships between participating nations emanating from the rugby field than Young. To this end we intend to increase our activity.

Our organization, like all other rugby clubs, have no sponsors and requested financial assistance from the city only when staging an international event such as hosting the Fuwaku rugby club of Tokyo, Japan. Our own 49 members personally contributed $1,574 solely for the purpose of entertaining the Japanese party. We appreciated the concern of the city fathers and the grant of $250 nearly covered the rental of the athletic park of $294.35.

Young appears to be confused. The rugby tour grant to which he has taken exception was an international event extended over a period of 11 days in British Columbia, including three days in Victoria, during which 64 Japanese and 49 Victorians took part. While not questioning the importance of a Canadian event, the golf tournament to which he refers includes only 70 participants and a limited number of Victorians. His only concern seems to be age or perhaps the name of the game. He evidently won his point in the city council approving the golf tour grant of $500 at the expense of others. Obviously, to him, the end justified the means.

It seems strange to me that the entire emphasis be placed on juniors. While we firmly believe that rugby is basically designed for youth, the Japanese have proved since 1945, and now ourselves, that participants of all ages can effectively play and enjoy the sport. You will

RUGBY
. . . how about it, mayor?

see other countries (U.K., France, Germany) and other sports, using our example in developing over-40 participation.

While I'm unaware of Young's age, although his name could be an indication, I personally extend to him an invitation to attend our weekly workouts. Better still, for him to take a turn on the field against representative high school and ex all-Japan players. I am sure that many of us would like to show him how active a "pot-bellied businessman" can be.

Should Young decline my invitation, and I fully expect he will, it would seem fitting for a prospective mayor to view our participation, particularly against Japanese sides, in an activity recently declared a major sport in Canada, before making derogatory comments. — Harry E. Turner, President and Team Captain, Ebb Tide (over-40) Rugby Football Club.

Treating Symptoms

The pressing problem of how to control inflation is unfortunately being narrowed down to the question of wage and price controls. This amounts to treating the symptoms and not the causes of the disease.

The causes are many but the prime cause is a party political system which ensures that inflation will continue. The parties enlist support by giving ever more goodies to the voters, which can only be done by spending more money than taxation can bring in.

Galloping inflation will not be controlled until the party political system has been reformed. What is required is a national government, without party political infighting, which will really put the national and international interest above narrow, selfish, personal ambitions.

Wage and price controls are useless as long as gross government overspending continues. Even the minister of finance, John Turner, has at last had the courage to say this. But can it be stopped as long as the party political bribery system continues. A national government is not a one-party government, it is a no-party government whereby members are elected to pursue the national interest of all people and not th party interest of a section of the people.—H. S. Thuillier, 2424 Beach Drive.

Bonus Injustice

It seems to me that the job of management is to put up with difficult problems and unusual occurrences, such as extra meetings, work overload, strikes, lockouts. This is why they are paid salaries way in excess of the men under them. Why, therefore, should members of management for Esquimalt and Saanich municipalities be given a bonus for doing the job for which they are paid to do? It beats me also why taxpayers are so lethargic about this injustice, especially when it hits them in their pocketbooks.

In addition, management generally receives the same or higher increases that union members have to fight for.—Name withheld.

Subordinating Cupid

Newspaper entrepreneur Lord Thomson of Fleet recently states he believes China will become "the most powerful country in the world."

But he didn't say why.

Therefore, as an old China hand permit me to tell you why. Without any shadow of doubt, China has achieved outstanding success in subordinating "Cupid" who makes the western world so utterly stupid.

And until our women's lib achieve similar success — things will go from bad to worse. True or false? Take the abortion issue as a prime example. — W. A. (Bill) Scott, 1052 Newport Avenue.

Blatantly Sexist

In the Victoria Times of May 30 a person signing herself Disgusted Woman Reader complained of gross discrimination in your paper. She'd seen an article where three men and two women were referred to as "a trio" — an obvious sub-editor's error. She suggested the women were ignored.

If your correspondent had not been so blatantly sexist in her outlook, she would have realized that the two people ignored in the description could just as easily have been two men, or even a man and a woman.

Unfortunately she appears to be one of those people who is obscuring the just aims of the women's movement with thoughtless accusations and witch-hunts. There are too many such people around and in my opinion you do us all a disservice by printing her letter.

In the interests of equal representation, however, I should be glad if you would print mine. — Michael Coney, Sidney, B.C.

60 YEARS AGO

From the Times of June 3, 1915

AMSTERDAM — A news agency dispatch received here from Lugano, Switzerland says that San Marino, the little republic overlooking the Adriatic which is entirely surrounded by Italian territory, has officially approved the Italian attitude toward Austria-Hungary and has herself declared war. San Marino has an area of about 22 square miles. It is high on a mountain nine miles from Rimini and dominates the Adriatic. San Marino's army is composed of 100 men.

VICTORIA TIMES, established 1884, is published every afternoon except Sunday by the Times Publishers, Limited, 2621 Douglas Street, Victoria, B.C. Second class mail registration No. 0625. All undelivered copies and notices of change of address to be sent to the above address. The Canadian Press is exclusively entitled to reprint the local news published herein.

TRUDEAU: More Success Than We Admit

By PETER DESBARATS
Saturday Night

The longer Pierre Trudeau stays in office, the less people have to say about him, at least in print. This year is his tenth in Ottawa and the silence surrounding the anniversary so far speaks volumes, all of them cryptic. An outside observer, say from Pravda, might assume that some sort of conspiracy exists. Trudeau's photograph appears regularly in newspapers; his image is seen often enough on television screens to create the impression of close news coverage. But as far as studied comment and critical assessment goes, nyet. Our Russian would find the pattern misleadingly familiar if not particularly enlightening.

Anthony Westell of the Toronto Star wrote a book several years ago called Paradox: Trudeau as Prime Minister, and everyone since then seems to have accepted the idea that there's no explaining the man. Few people even try nowadays. In the press gallery in Ottawa, critical comment has faded away to a few isolated bleats from journalists who, on principle, don't like anyone left-of-centre or east of the French-English boundary along the Quebec-Ontario border. Even the politicians seem to have given up. When was the last time you heard a Conservative or New Democrat say anything biting about the prime minister?

In the House of Commons, Tom Cossitt, the arch-Tory from Leeds, rides Trudeau about the size of his personal staff; the mysterious overseas missions of Trudeau's own Kissinger, Ivan Head; the prime minister's armoured limousines; and his new swimming pool. Once you've waded quickly through these shallows, you discover that there's no deep end.

Disbelief by English

Is the man too deep? That could only be established if a number of attempts to plumb the depths had failed; but the record simply shows a slow withering away of enterprise after a fairly normal beginning.

In the early 1960s, before he entered federal politics, Trudeau was often the subject of journalistic interest as a rather singular Quebec intellectual with a taste for civil liberties and federalism. For a long time, people in English-speaking Canada couldn't get him quite straight: Was it Trudeau, or Elliott, or Elliott-Trudeau? It seemed impossible that someone so utterly English in ideas, political ethics, and social habits could really be French-Canadian.

But at that time, if there was some confusion about Trudeau, there was no shortage of attempts to explain him. His ideas, of course, were there for everyone to read. The social habits of a wealthy but quiet bachelor, of impeccable political background but apparently without political ambition, might have seemed curious; there was no mystery about his views on democracy, justice, language, Quebec nationalism, and many other subjects. By the time he decided to run for Parliament, the intellectual self-portrait was remarkably detailed by Ottawa standards.

Between 1965 and 1968, with a little encouragement from the Liberals and the collaboration of Trudeau himself, almost everyone made a terrible mistake. That was the playboy period. Millions of words were written about the hippie who came out of Quebec, via Cuba, China, and the London School of Economics, to lead the beautiful Canadian people into the promised land. It was nonsensical, but at least it was a portrait that you could get your teeth into. Many did, and ripping it apart was an exercise that left more scars on the journalists than the prime minister. They came out as dupes; he emerged as a non-playboy but not much else, unless you went back to the portrait of the early years in Quebec, rapidly fading and becoming less relevant.

The whole exercise made everyone so cautious about

Ten years in Ottawa

Trudeau that the discarded playboy image has never been replaced by anything of equal clarity. Instead, we have accepted the out-of-focus "paradox" as the best substitute.

Raw material isn't the problem. Atop his earlier writings there is now a heap of old campaign speeches, transcripts of interviews with journalists as well as off-the-cuff sessions with various audiences, and Hansard. Despite his prickly relations at times with journalists, Trudeau has always held the required number of press conferences. He still meets smaller groups of journalists from time to time for informal sessions. No one can accuse him of keeping the press at arm's length, except when he jabs at them, which used to happen more often in his early Ottawa days when a few journalists still dared to tangle with him.

The prime minister is neither inaccessible nor mysterious. He answers political questions in detail and recently even answered a few personal ones about his marriage to a much younger woman. In either language, he speaks precisely. It can't be said that the documentation is scanty or obscure.

If the conspiracy of silence isn't on Trudeau's part, presumably it originates among his observers. And I suspect that a good part of the explanation may be as simple as the old adage turned upside down — that good news is no news.

There's almost nothing that a political journalist hates more than praising a politician. His audience suspects him of credulity; at worst, of being in someone's pocket. Cynicism is a reliable coin for journalists; admiration is a devalued currency that runs the risk of being proved counterfeit at any moment.

This might seem to be an almost simple-minded explanation for the lack of comment about Trudeau. But the two facts are there, whether or not you link them together: little evaluation on the journalists' part, lots of success on the prime minister's.

Take his own objectives as a start. When he decided to enter federal politics in 1965, when he was forced on the Liberals as the price they would have to pay to acquire labour leader Jean Marchand and newspaper editor Gerard Pelletier, Quebec was undergoing one of its periodic crises of nationalism in the superheated context of the 1960s. There was violence in Montreal and a widespread assumption, at the extreme ends of both sides, that Quebec could easily become another Algeria.

Trudeau entered federal politics as an outspoken opponent of separatism and an advocate of establishing a meaningful French presence in federal politics and the federal bureaucracy. These objectives were unfashionble then in Quebec and derided in many parts of English-speaking Canada, but Trudeau persevered.

Achieved Objectives

A decade later, the terrorist FLQ seems as faded a political force as the French-Canadian patriots of 1837. Separatism is still a vital element in Quebec, where many problems between French and English remain unsolved; but the stability that has prevailed for the past several years achieves one of Trudeau's main objectives. The amount of money being spent on bilingualism helps to fulfil another. The federal program is so comprehensive and such an established part of the Ottawa scene, that Conservatives now feel they can scrutinize it without opening themselves to charges of racism.

Future Canadians probably will be more aware of Trudeau's success in achieving his original political objectives. We're still to close to the transformation, and too uncertain about the outcome, to applaud with much confidence. But if there are Canadians in future, including those who live in Quebec, the first Trudeau decade will be remembered as a critical time when one man's vision imprinted itself on the nation, and the man himself matched the challenge.

All this has been consistent with Trudeau's personal background and our own political history. More remarkable have been Trudeau's successes in areas where he predictably might have failed. As an electoral campaigner, for instance. His comeback between the elections of 1972 and 1974 contradicted one of the axioms of politics: that a majority prime minister who slides into a minority is on a fast trip to oblivion. But despite the virtuoso character of this unusual campaign, there have been relatively few attempts to analyze what happened.

In his own cabinet, to give another example, Trudeau has developed into an effective leader. Older ministers, despite fond personal recollections of Lester Pearson, don't hesitate to compare the two to Trudeau's advantage. Most often the comparison is between Trudeau's decisiveness and Pearson's inability to make up his mind and clearly communicate a decision to his colleagues. Trudeau's ministers expect him to have precise positions on issues; they've learned that his commitments to them are equally clear. The only two defections from his cabinet, involving Eric Kierans and Paul Hellyer, were both surgically clean processes that left the political integrity and special reputations of all parties intact.

The Trudeau administration, to date, has been remarkably clean. It was a point of honor for Trudeau, as well as good politics, to refuse Labour Minister John Munro's resignation earlier this year in the early stages of the Hamilton harbor scandal. Evidently no one was going to spoil the image of Trudeau's administration unless he had a better reason than the one Munro offered to the prime minister.

Trudeau is an ethical politician, not primarily a tactician. The Richard Nixon mentality saw politics as an exercise in the management and retention of power. A great deal of this has slopped over into Canadian political life; in particular, I recall the premier of one of the largest provinces discussing another premier in private strictly in terms of his ability as a political strategist, without any reference to his larger goals. Trudeau understands politics in terms of social problems and aspirations, and this ethical sense was cited to me recently by one of his Quebec colleagues as the secret of his durability in politics: "He always knows where he stands on an issue." If you don't have that sense of certainty in politics, the pressures and compromises soon destroy you."

His metamorphosis in the House of Commons has been, when you think about it, as surprising as the development of an aloof academic into an effective team man within the cabinet. The freshman MP who lounged in ascot and sandals under the horrified gaze of John Diefenbaker is now as commanding a presence in the House as the old Chief ever was, although he isn't as flamboyant. Trudeau's influence is noticeable when it suddenly isn't there. During his absence in Europe this winter, the government's initial response to the dredging scandal, as it was being called, became progressively sloppier as House Leader Mitchell Sharp prevaricated and Transport Minister Jean Marchand played the clown. The government gave every sign of being defensive and apprehensive. On the prime minister's first day back, the atmosphere in the House shifted completely, leaving the press gallery and the entire scandal suspended in mid-air for a time. Discipline returned to the government front benches; and on the other side of the House, cautious respect again became the rule.

Parliament rarely sees flashes of the Trudeau temper nowadays, but the cutting edge is never far beneath the quiet answers. There's little mercy for the opposition backbencher who presses too hard. Even veteran MPs have been scolded into fuming silence by the prime minister for aiming too low during the excitement of question period. Younger members who try the prime minister's patience are sometimes told to stop being stupid, in almost so many words.

They used to call this arrogance but that label seems to have come unstuck. Trudeau now watches his manners in public; in Parliament, the opposition parties are cautious about treading on his toes.

Shuns Official Clutter

Trudeau's success in retaining power has its own dangers. There are many signs that he's gradually losing the intellectual originality that distinguished him in Ottawa at the outset. When he used to speak, even about the most hackneyed political subjects, he always sounded as if he had worked things out afresh within his own mind. But you can only do this for a short time, particularly when repetitions of the same questions, over and over again, train you to deliver copies of familiar answers. After a decade in politics, his vocabulary remains remarkably free of the official clutter that overwhelms the thought processes of many politicians. Trudeau can still say what he thinks, but his thoughts have less inspiration from original experience now, and less time to mature.

Among his prospective perils, at the moment, is a resurgent separatism in Quebec feeding on the mistakes of Premier Robert Bourassa's government. If the Parti Quebecois ever takes power in Quebec Trudeau will lose his main political base and his credibility as a negotiator for federalism in one swoop.

But that may, or may not be, in the future. Up to this point, his achievement has been remarkable. Why doesn't anyone remark on it? If Canadians really are a nation of losers fretting about national survival, we should presumably be fascinated by a political leader who has survived far longer than most in the western world, and who wears his success with such aristocratic nonchalance. There must be some reflection of ourselves in this political success story that no one seems interested in telling.

Truth of Torture in the Eyes

By JOANNE OMANG
Washington Post

SANTIAGO — The father showed a bloodstained bed and in a choked voice said his son died in his arms, vomiting blood, after being tortured by the Chilean secret police. A military man for 20 years, he says his faith is gone, and when you look in his eyes you know he is telling the truth.

An autopsy report on his son lists the death as a suicide by a knife wound that severed the jugular. The gentleman and scholar in charge of the morgue and the autopsies is every bit as convincing as the father that he is an honest man. He's been in that job 20 years and he would leave tomorrow if he didn't believe that his reports are true.

Either the father is lying or the doctor is lying, and neither alternative seems possible. Reporting here is a game of who you trust, who has honest eyes.

In the end one writes what one believes to be true, starting from scratch each time, believing nobody, giving all sides a hearing in print, trying to put one's feelings to one side. For there is very little proof on either side. Charges, yes; denials, yes; court pleadings, yes. But proof no. There are no cancelled cheques, no tape recordings, no sealed envelopes.

What is proof of torture? Blood, scars, mutilation? The Chilean junta has an explanation for every one: accidents, fights, even self-injury for political propaganda pruposes. The world view that supports those explanations is one of all-pervasive plots and desperate enemies, verging on if not over the line into paranoia. It is ludicrous, simply not possible. There are too many "accidents."

At the same time, for all the autopsy reports to be false or as many persons as are alleged to have died from torture, an entire bureaucracy has to be in on it. The ambulance drivers, the doctors who have performed autopsies for a generation, the attendants who receive the bodies, the people who prepare them for burial. Can they all be lying coherently, constantly? That's not possible either.

It's especially not possible in Chile, where people on buses will tell perfect strangers who have a foreign accent that the government is torturing their relatives, where poor people will tell a grandstanding interior minister to his face that the government hasn't responded in six months to pleas for more food.

In Chile, where the argumentative, politicized, democratic tradition is second in strength only to the respect for legal procedure, it is simply not possible for big brother to shut everyone up. The records cannot always be false. ...

But reporters like to talk to people, on buses, and reporters are against torture, and people pressing charges agtinst a government are more accessible than lawyers defending it, and so there is news of a lot of torture in Chile.

It is undoubtedly occurring. Even the government admits that there have been "excesses," but it says they are not condoned.

A lot of Chileans honestly do not believe that torture is a way of life here. Chileans who are not in the government, who have no particular interest to promote by defending it, and who live here, too, say with concern that the foreign press was exaggerating in some cases and factually wrong in others. The public records are kept by the same punctilious bureaucrats, the by-the-book clerk that one sees everywhere. The courts are full of respected judges who were trying cases long before the junta took power in September of 1973.

The government itself is full of officers who are conservative, even reactionary, in their politics but who sincerely believe that torture is not condoned. As one official of the national police force said, "I can see slapping a guy around a little, pushing him, making him sit under a light or something, but electric shocks, fingernail pullings no, never."

But since there is no proof, these Chileans have chosen to believe the government. After all, they have to live here.

For the foreign press and for the international commissions who have together made the name of Chile synonymous with bloody bodies, it has been easier to choose to believe the list of horrors, the lists provided by some very likable and achingly direct people of the dead, the missing, the tortured; to listen to the hard-eyed young men without testicles and the weeping mothers without sons.

It's much easier to do that than to believe the suspicious military men who have deported and arrested other reporters for their pointed "subversive" questions, to ask a man to suspend his fear that talking to you marks him for death so that you can use his name and ask the stiff generals for the records on an actual case.

And even after you've done all that and the generals loosen up, it still comes down to no proof. The reporter in the end has to decide in writing who it was that had the honest eyes.

CHILEANS TURN TO CHURCH

SANTIAGO — A prisoner of Chile's secret police set off a tense standoff between the ruling military junta and the Catholic church last month when he escaped from a police car and sought sanctuary in an office of the church-backed Committee for Co-operation and Peace in Chile.

The incident came as many Chileans appear to be looking to the church for leadership as an institution that can remain relatively independent of the authoritarian government.

The church has been the country's only vocal critic of harsh economic and security measures imposed after the military overthrew the leftist government of Salvador Allende in September 1973. The recent incident seems certain to heighten church-state tensions.

After the prisoner entered the peace committee offices on Santa Monica Street in central Santiago on May 15, officers of the National Intelligence Department, known as DINA, immediately surrounded the building. The incident ended only after urgent telephone contacts by high church, diplomatic and government officials, including president Augusto Pinochet.

The peace committee, founded by Lutheran, Catholic and Jewish leaders a month after the coup, has been the major source of support for political prisoners and refugees here.

The committee, which is closely watched by the junta, has provided legal assistance and material aid to 38,000 persons or relatives of persons who are detained, charged with political crimes or seeking to leave the country.

Its programs of distribution of food to shantytown children and its legal assistance for persons filing court charges on human-rights abuses have irritated the government, which is worried about its image abroad.

"The situation is very delicate now," said a nun who teaches in a Santiago school. "People are angry on both sides."

Church officials have been careful to maintain correct and polite, if not close, relations with the government, preferring to make broad affirmations of human rights and of the church's role as "the conscience of Chile" while expressing more concrete concern privately, in personal communications to government officials.

Washington Post

Reap some benefits from all the cheques you write.

If you write ten or more cheques a month, consider a Commerce Key Account.

Because at 16¢ each, ten cheques already cost you $1.60. That's for the cheques you write, period.

But an extra 90¢ makes it a whole different story.

With a Commerce Key Account you can get a preferred rate on most consumer loans, (and that's a nice thing to remember). You can get this summer's travellers' cheques for no extra service charge.

You'll have an identification card which allows you to cash a personal cheque, up to $100, at any of our 1600 Commerce branches in Canada.

And that's not all. There is no service charge when you use 24-Hour Cash Dispensers, you'll get special cheques, money orders, domestic drafts, and a whole raft of other services.

All for a flat $2.50 a month. Or, in your case, maybe 90¢ more than you are paying now for cheques alone.

But hold on. We don't think everybody should get a Commerce Key Account. If you're not writing ten or more cheques you could be wasting your money.

And that's exactly what a Commerce Key Account doesn't want you to do.

IT'S YOUR MONEY. MAKE THE MOST OF IT.

CANADIAN IMPERIAL BANK OF COMMERCE

Council Playing Games Developer Complains

"I think it's about time we were dealt with squarely for once," a spokesman for a developer complained to Esquimalt aldermen Monday.

"There are certainly some kind of games being played with us," Roger Romses, architect for Concord Credits Ltd., told members of Esquimalt planning committee, housing committee.

Romses' outburst came when he appeared before the committee seeking approval for a site plan for a proposed 22-unit townhouse development in the 800-block Selkirk.

It is the sixth site plan the firm has presented to the committee for the project, which originally was to be 71 units. The first five plans were rejected.

The new plan, which clusters the townhouses in groups of three and four, was a great improvement, the three aldermen on the committee agreed.

But still they didn't approve the plan.

Ald. Larry Mann said that despite the improved plan, "22 units is too large a development for that area."

Conrad Lundgren said he didn't want to take any action until he was sure that expansion of the water supply in the Selkirk area was going to be done.

Only Ald. Art Mebs fully supported the plan, saying the committee has been "piddling around with the developer" for nearly two years delaying approval of the project.

Romses said Concord Credits has been before the committee again and again over two years and has tried to meet all council's requirements, but still gets nowhere.

He said he couldn't understand why the committee couldn't approve the new plan, subject to an adequate water supply being obtained for the area.

After much discussion, the committee decided to send the site plan without recommendation, to council's next meeting so council can advise the committee what to do.

The committee is supposed to be drawing up a land-use contract with Concord for the townhouse development.

Concord submitted its draft of a land use contract in January, but the committee has not acted on it yet.

The draft plan includes the deeding of 11,000 square feet of waterfront property, now owned by Concord, to the municipality.

Housing Policies Slammed

LONDON, Ont. (CP) — An angry Vancouver delegate told a gathering of municipal officials Monday that the federal government "should be put under trusteeship" because of its housing policies.

Ald. Michael Harcourt told a housing workshop at the annual meeting of the Canadian Federation of Mayors and Municipalities that "the enemy sits in Ottawa."

Federal fiscal policies have resulted in a "disastrous" housing situation in Vancouver since 1971, he said. "If I were a violent man, Central Mortgage and Housing Corp. is the first organization I would throw a bomb at."

Ald. Harcourt said that with 35,000 people moving into Vancouver every year, the housing shortage would result in social unrest among the middle class, not just among people on welfare.

Panel chairman Muni Evers, mayor of New Westminster, said housing appears to be low in priority with the federal government.

BEFORE THE JUDGE

Bail was set at $2,000 by Judge Douglas Campbell in Victoria provincial court Monday for a 23-year-old man, charged with possession of MDA for the purpose of trafficking and possession of marijuana.

Federal drug prosecutor Michael O'Connors said police found marijuana and 101 capsules of MDA in Douglas Nelson's possession after a raid at 405 Catherine St. on Sunday.

Nelson of 121 Rentall, was remanded to June 9 for election and plea.

* * *

Kary Lynn Abbott, 18, of 4340 Quadra, was granted a conditional discharge and placed on six months probation after pleading guilty to shoplifting.

Prosecutor Peter Birkett said Abbott stole $7.25 worth of cosmetics and foaming bath oil from Shopper's Drug Mart, 3910 Shelbourne, last Wednesday.

She told the court she took the items because she didn't have enough money to pay for them.

Campbell said a criminal record would be detrimental to her future as she has a grade 12 academic diploma and plans to attend university in the fall.

"If you keep the peace and be of good behaviour for six months, then you'll have no record," Campbell said.

* * *

Glenda Jean Olmshank, 20, of 335 St. James, who pleaded guilty to shoplifting $6.64 worth of cosmetics from Shopper's Drug Mart, 1302 Douglas, Monday afternoon, was fined $50.

* * *

A presentence report was ordered for a 26-year-old man, charged with possession of marijuana and three counts of contributing to juvenile delinquency.

Ian Mortimore, of 5045 Cordova Bay Road, pleaded guilty. The Crown withdrew the third charge of indecent assault.

On the possession charge, O'Connors said a baggie of marijuana and two hash pipes containing hashish were found by police when they executed a search warrant at Mortimore's home March 21.

Birkett, prosecuting on the three counts of contributing to juvenile delinquency, said between Feb. 10 and March 14, Mortimore took a 13-year-old boy to his home, gave him alcohol, marijuana, showed him pornographic books and discussed homosexual acts with him.

Birkett said Mortimore also did the same with two 15-year-old boys Feb. 22.

* * *

Joseph Regis Cahill, 27, charged with assault causing bodily harm, elected trial by county court judge and jury. Preliminary hearing date is set for June 12.

* * *

A 25-year-old woman, serving a one-month sentence for possession of a dangerous weapon, elected trial by county court judge on charges of uttering and attempting to utter forged cheques.

Birkett said Johann Jacoba Baars was arrested on a warrant, May 1 for passing forged cheques at Woodwards and The Bay Jan. 30.

She will be released from jail on her present sentence June 13. Preliminary hearing on the uttering charges will be held June 12 and depending on the outcome of the hearing, bail may be discussed June 13.

* * *

Dennis Alexander Dufour, 22, of Nova Scotia, was charged with false pretences over $200 by writing a bad cheque at the Adoric Motel, 3025 Douglas, May 6.

He was remanded to Wednesday for election.

Dufour remains in custody on a Canada-wide warrant issued in Nova Scotia.

He is also jointly charged with Norman Budhaine, 17, also of Nova Scotia, in the May 6 break-in and theft of about $2,000 in cash, cheques and clothing from Mouats Trading Co. in Ganges.

Budhaine is free in his own recognizance in the sum of $750.

* * *

Donald Gustafson, 38, of 2828 Blackwood, was committed for higher court trial following preliminary hearing on a charge of uttering counterfeit money in Sooke Feb. 20.

Gustafson had elected trial by a judge Feb. 21.

A ban probiting publication and broadcast of the hearing was granted by Campbell at defence lawyer George Jones' request.

* * *

Preliminary hearing for Violet Marie Dumonceau, which began Monday, continues this afternoon.

Dumonceau, 41, of Surrey, is charged with conspiracy to commit theft of $893 from Craigflower Villa, 830 Craigflower, Feb. 5.

A no publication ban was granted at defence lawyer Clifford Watt's request.

* * *

Joseph Dean Maday, 18, address not known, charged May 26 with four counts of false pretences dealing with worthless cheques cashed in Victoria in May, appeared in court on five additional charges of false pretences and lodgings by fraud.

Maday remains in custody, after being refused bail May 26. He was on probation at that time for a 1974 conviction in Lytton and was already out on bail in connection with other fraud charges due to go to trial June 16 in Victoria.

All new charges were remanded to June 16.

* * *

David Michael Henderson, 21, address not known, was remanded to June 30 for presentence report and sentencing after he pleaded guilty to attempting to utter a $150 cheque Jan. 30.

Birkett said the attempt occurred the same morning Henderson had been released from Wilkinson Road jail on a day pass to enable him to seek work. He had been serving five months for possession of narcotics.

COMPARE
Clarence House
139 Clarence St.
(between Simcoe and Niagara)
- Magnificent sea view
- All are corner suites
- Guest suite
- Swimming pool, sauna, swirl pool, card room
- Undercover parking
- Ample storage facilities

Deluxe 2-Bedroom Condominium Suites
$51,000 to $76,000
EXCEPTIONAL VALUES
TRADE YOUR PRESENT HOME
SO WE MAY OFFER YOU A GUARANTEED SALE
OPEN DAILY 1 to 4:30 (Except Sunday)
EVENINGS BY APPOINTMENT
Call 592-2407 — EXCLUSIVE AGENTS
Whyte & Gower
OAK BAY PROPERTIES LTD. 2227 OAK BAY AVE.
Victoria's Leading Condominium Brokers

ARRAN HOUSE

Arran House offers you a delightful setting of natural beauty and everyday conveniences. 1, 2, and 3 bedrooms, some with fireplace. 1½ bathrooms. Kitchens with 30" self-cleaning range, 14 cu. ft. frost-free refrigerator, garbage disposal, dishwasher; your own washer and dryer, lockers plus in-suite storage, some wired for freezer. Recreation room with open fireplace, sauna, swirl pool, hobby room and lounge. Quality carpets throughout. All covered parking.
Conveniently located at
545 RITHET ST.
Prices from
$58,400

OPEN FOR VIEWING DAILY
2 P.M.-5:30 P.M.
(Except Sundays)
EXCLUSIVE SALES AGENTS
EVENINGS BY APPOINTMENT CALL 592-2407
Whyte & Gower
OAK BAY PROPERTIES 2227 OAK BAY AVE.
Victoria's Leading Condominium Brokers
Built by J. Fitterer Builders Ltd.

TOD-HACKETT
CONSTRUCTION LTD.
"Building a Better Way"
OPEN HOUSE
Monday — Wednesday
2-4 P.M. and 7-9 P.M.
Friday — Saturday
2 P.M.-4 P.M.
Edgemont Place
OFF ASH ROAD AT MOUNT DOUGLAS PARK
for more information call
DON KING
384-1101 477-5554

WANTED
Fully Licensed Hotel
Any size in Victoria or 75-mile radius.
JOHN B. SHAVER
386-7721
Investors Syndicate Realty Ltd.

POIPU BEACH
KAUAI
Deluxe Condominium on the Water
CAR INCLUDED
Special Rates June-Nov.
FRED RANSON 478-9845
See Travel in Classified

Knowles Realty Ltd. is proud to present this fine development and invites you to view the attractive suites while selection is at its best. You'll appreciate the cedar shake and red brick exterior that adds a feeling of warmth and friendliness so often missing from the usual condominium design.

Well Priced: $39,500 to $45,900
Open Daily 1 p.m.-8 p.m.
(Except Sunday)
Victoria's Most Attractive New Condominium
May we welcome you to . . .
"The Fairfield Way of Life"
Close to Beacon Hill Park, the Sea and All Amenities
Choose from these two-bedroom 1½ bathroom units with spacious entertainment-size living and dining rooms for your new home. They are well appointed throughout with quality carpeting, appliances and draperies. All have a sunny and bright outlook that you will enjoy.
The location, in the heart of Fairfield, offers two convenient bus services, just one block away, or you will enjoy a pleasant stroll (on level ground) to major shopping, the park or the cliffs on Dallas Road.
1145 Hilda Street
For Prior Viewing Call GRETA HOFMEISTER at 592-6372 or BILL KNOWLES at 656-3779.
KNOWLES REALTY LTD.
3617 SHELBOURNE 384-8101

Chelmsford Manor
CONDOMINIUM HOMES
1041 Rockland
Finest Residential Location

- Close to Downtown
- BEST RESALE AREA
- 18 Deluxe 2-bedroom suites
- 1 Deluxe 3-bedroom suite
- Close to bus and shopping
- Walking distance to town
- Games Room, Hobby Shop
- Controlled Entry
- Large private Balconies
- Pressurized Corridors
- PRICED FROM $37,700

OPEN TO VIEW DAILY 1 - 4:30 (Except Sunday)
Whyte & Gower
OAK BAY PROPERTIES LTD. 2227 OAK BAY AVE.
Exclusive Agents: Victoria's Leading Condominium Brokers: Call 592-2407

CONDOMINIUMS FOR EASY LIVING
OPEN DAILY
2:00 - 4:30 p.m.
(Except Sunday)
Shorewood House
562 Rithet Street
Fireplaces in spacious living rooms, 2 bedrooms, 2 baths, 5-appliance kitchens, large balconies, en-suite washers and dryers. Sauna and shower room. Close to Dallas waterfront and parks.
From $44,500-$48,000
598-3321 or 598-3344
JACK MEARS OAK BAY REALTY LTD
2194 Oak Bay Ave. 598-3321

PARK PACIFIC
VICTORIA, B.C.
The Savoy
770 Blanshard at McClure

An Exciting New Concept in Luxurious Self-Owned Apartment Homes In a Superb Downtown Location
* 35% SOLD IN FIRST TWO WEEKS ON DISPLAY *
* Ample Underground Parking off Blanshard and off McClure for Viewing *
OPEN FOR YOUR VIEWING 2:00 to 9:00
Our Charming Hostess will be Pleased to Show You Around
Gracious living and a warm atmosphere await you in these lovely apartment homes close by the Empress, the Inner Harbour and the Park.
The Savoy is not only unique but Something Very Special in Your Own Interest — Look and Compare.
Bachelor from $35,000 1 Bedroom and Den from $44,000
1 Bedroom from $37,000 2 Bedrooms from $58,000
For special viewing appointments in the morning, please call The Savoy: 384-4657 or 382-7521 or Park Pacific Investments 383-4124
The Savoy
"A Touch of Class"
Park Pacific Investments Ltd. 383-4124 or J. B. Young, Res. 598-1818
Trade in your present home . . . so we may offer you a Guaranteed Sale.

ANNOUNCEMENT
WHITTOME'S
—Appointments—
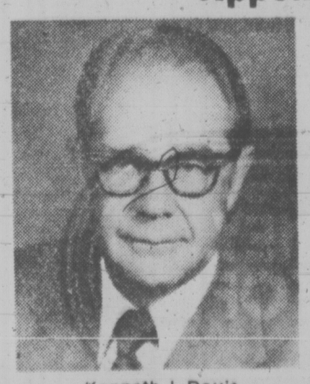
Kenneth J. Davis
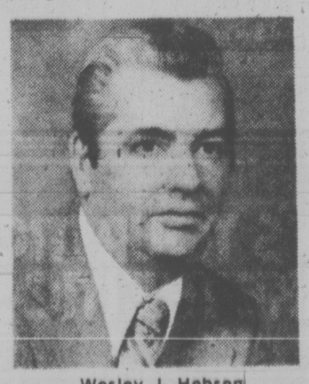
Wesley J. Hobson
Mr. Davis has been appointed to a newly created position of General Manager within the corporate structure of J. H. Whittome & Co. Ltd. and Mr. Hobson has been named Victoria Manager.
Ken Davis has just completed twenty-four years with the seventy-seven year old company. In addition to assuming responsibilities for all five branch operations, he will also be in charge of implementing a vital new development program planned for the company commencing with the new Whittome Building currently under construction in Victoria at the corner of Fort and Blanshard Streets. Ken is a Past President and currently a Director of the Victoria Real Estate Board.
Wes Hobson returns to J. H. Whittome & Co. Ltd. after an absence of twelve years during which time he was associated with one of Canada's leading Trust and Mortgage Companies. He has a wide range of experience in real estate, mortgage investment and trust administration. He is past President of the Society of Real Estate Appraisers and was a Director of the Mortgage Investment Association of B.C.

GAIL JENKINS
478-6458

OLIVE WEBBER
478-7733
LAND FOR THE LIVING!
Created for the best of living! Where else will you discover such a unique property? Imagine approximately 5 acres of tranquil lake, lily pads and water fowl. Snug cabin. 800' mountain to climb with seaview your reward. Acres and acres for trail riding or plain exercise. Has second growth timber. Nature has provided a truly beautiful 115 acres of land for the living!
BLOCK BROS. REALTY LTD. — 478-5561

CHEQUE MATE

A pickpocket thief at the YW-YMCA in Victoria Saturday will find himself checkmated from cashing his windfall.

Victoria police said Monday Dr. Barry Gelling, 1220 Duke, returned from a 15-minute workout to find his wallet had been taken from his locker. It contained $40 cash and a $2,400 cheque.

The report said the victim immediately issued a stop-payment order on the cheque.

Planes Collide, All Safe

NANAIMO — Two light planes collided Sunday as they were about to land at Cassidy airport for a fly-in sponsored by Nanaimo Flying Club.

The three people aboard the planes escaped injury.

The planes, piloted by Wilber Ravenborg of Ladner, and Charles Mandel of Gibson's, were travelling at about 75 miles and hour when one plane landed on top of the other 20 feet above the end of a runway.

Both planes were demolished but Mandel, his wife, and Ravenborg walked away from the wreckage.

An investigation is being conducted by the transport ministry.

Esquimalt Apartment Curbs Asked

Strict municipal controls over the growth of apartment buildings in Esquimalt were proposed Monday by Ald. Larry Mann to council's planning, zoning and housing committee.

Mann proposed that council down-zone all land in the municipality to its present use, thus eliminating all apartment (R-3) zoning except where apartment buildings now exist.

"It's been my concern that we are getting too many box-square apartment buildings, which is all that is presently allowed for in R-3 zoned land," he told the committee.

If all land were down-zoned to its present use, he said, any proposal for an apartment building would have to win council's approval in all details.

Ald. Art Mebs agreed that some land now zoned for apartments should be changed, but added that "down-zoning the whole lot, I think it's a very big step."

Municipal engineer M. H. Campbell said Oak Bay has eliminated apartment zoning and now uses a land-use contract for every new apartment building.

But he cautioned that down-zoning everything to its present use "would change the value of people's property rather drastically."

And it would force council to spot zone whenever someone wanted to build a different kind of building on his land, Campbell added.

About 55 per cent of Esquimalt land now zoned for apartments does not have apartment buildings on it.

Committee chairman Conrad Lundgren said he was not prepared to make a decision on the proposals until all the ramifications are discussed with the municipal solicitor.

The solicitor will be invited to the next committee meeting to discuss Mann's proposal.

Prince Valiant Fans!

Watch the **Comics Section** Saturday, June 7 for a . . .

Special Offer

- **Special Limited Edition Prints** . . . including prints signed & numbered by Hal Foster himself!
- **NEW Prince Valiant Books** . . . hardbound and in full color!

Watch for this Special Offer . . . it will not be repeated.

HOUSEWARES EVENT

Oster 9-Speed Blender
Blending chores get done quickly and efficiently. Large 5 cup jar with detachable stainless blades. With recipe book.
Sale Price 34.88

GE Toaster Oven
Serves as a toaster, doubles as an oven and warms up bakery products. See-thru door and slide out tray.
Sale Price 59.88

Patio Light Set
Add color to outdoor parties. Box set of 6 plastic shades in assorted colors. Includes shades, wire, sockets and bulbs.
Sale Price 4.88

24" Barbecue
Rugged steel construction features motorized spit, large wrap-around hood and adjustable 24" grill.
Sale Price 26.88

LT50

Double Hibachi
Enjoy the flavour of barbecued meat at home or camp. Family size. Adjustable for controlled cooking.
Sale Price 7.99

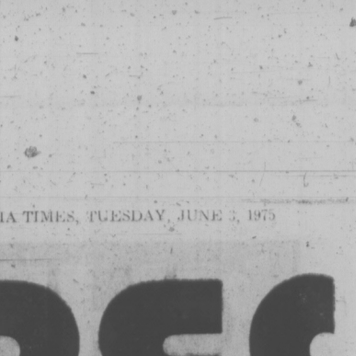

32 Pce. Cutlery Set
An ideal cutlery set-in stainless steel for the summer barbecue season. In the popular "Star" pattern.
Sale Price 9.88

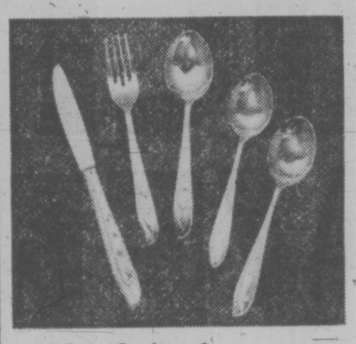

11 Pce. Cookware Set
Popular West Bend heavy weight stainless steel cookware set that is great value during this event!
Sale Price 39.88

GE Buffet Fry Pan
Large 12" size frypan has deep domed vented cover for multi-purpose cooking. Detachable thermostatic control. In avocado.
Sale Price 29.88

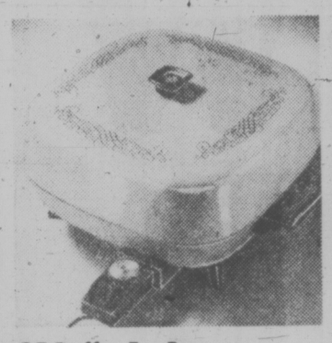

Spray-Steam-Dry Iron
General Electric's special spray feature helps get rid of stubborn wrinkles. Multi-thermostat. 1 year guarantee.
Sale Price 26.88

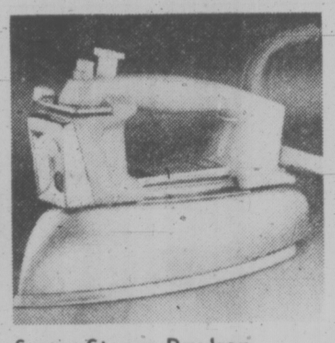

Ironing Board
Canadian made. Height adjusts to your most comfortable position. Folds flat for easy storage.
Sale Price 14.88

Pad and Cover
Replace that worn-out ironing board cover now at savings. Fits most standard 54" ironing boards.
Sale Price 1.99

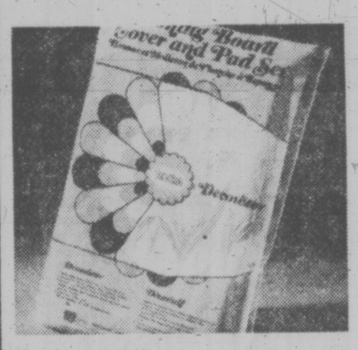

Stainless Steel Set
Durable stainless steel bowl set in three handy sizes to suit your baking needs. Save a lot now. Set of 3.
Sale Price 5.99

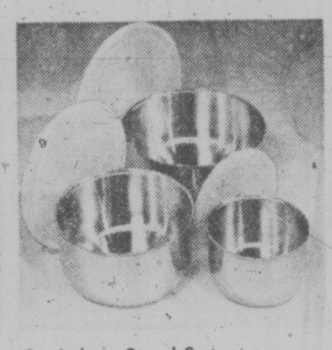

Kitchen Step Stool
Has tubular chrome metal frame, padded seat and back. Steps fold away for convenient storage.
Sale Price 16.88

Sunbeam Mixmaster
Mixer has push button 3 speed controls. Stainless steel beaters eject for cleaning. Comes in assorted colors.
Sale Price 13.88

Opener/Knife Sharpener
Dual-purpose Sunbeam can opener opens up to 48 oz. size cans. Sharpener puts a keen edge on knives.
Sale Price 14.88

Sunbeam Toaster
Popular toaster has two wide slots and regulator for toast as you like it. Chrome finish. Buy now and save!
Sale Price 18.88

30 Pce. Melmac Set
A great service for six. For camp, picnics and barbecues. Comes in gold, blue or brown shades.
Sale Price 19.88

Canister Set
An attractive set of four canisters for home storage. Comes in decorative colors and attractive patterns.
Sale Price 6.88

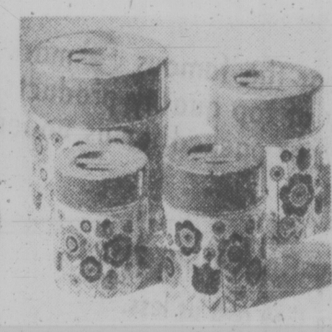

Garden Torch
Put some light on the subject and give your nighttime garden parties a tropical air with a flaming garden torch.
Sale Price 2.33

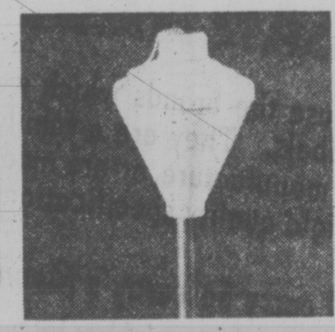

Barbecue Tool Set
An attractive 3 pce. boxed set of barbecue tools to assist you in all your outdoor cooking. Save now.
Sale Price 3.33

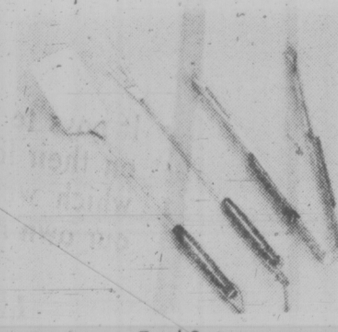

TV Table Set
Lithographed trays, 22 x 16 serving area. Choice of two attractive patterns: "Rose Arbour" or "Waterwheel".
Sale Price 17.88

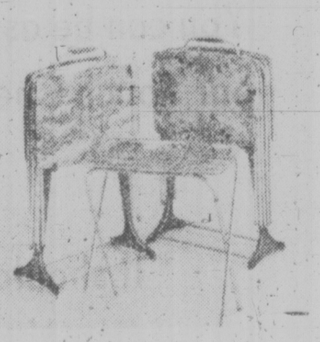

Bissell Vanity Sweeper
Sturdy all metal construction with protective rubber bumper. Double brush action gives excellent cleaning results.
Sale Price 13.88

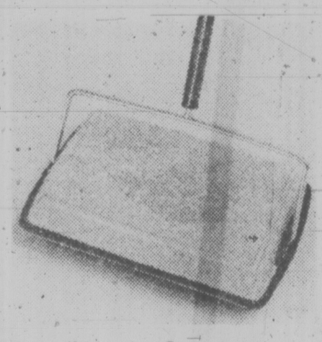

Bissell Shampoo master
Cleans all carpets be they shag, sculptured or plush! Large shampoo tank with brushes work foam deep down.
Sale Price 9.88

Plastic Assortment
By Rubbermaid. Covered pitcher, drain mat, dish drainer, cutlery tray.
Sale Price 1.99

2 Pack Ice Cube tray
Sale Price 1.33

Stainless Steamer
Great for steaming vegetables. Comes with fold-out stainless steel basket that fits most standard size pots.
Sale Price 2.99

Woodward's Housewares, Main Floor

Woodward's Mayfair Phone 386-3322
Store Hours: 9:30 A.M. to 5:30 P.M. Monday to Saturday
Evening shopping Thursday and Friday 'til 9:00 P.M.

Woodward's

CHECK THE ADVANTAGES

CONSUMER BOARDS

We believe that our first responsibility to our customers is to provide quality foods at competitive prices. However, in these days of rising food costs and the resulting pressures placed on family budgets, we feel it is also important that we provide our customers with information to help them do a better job of food buying and food preparation. We hope you will make it a habit to check the Consumer Information Centre when you visit our stores.

Superb Steak from Safeway
*PROPERLY AGED: All steaks have been properly aged to the Peak of Perfection
*TRIMMED OF EXCESS
*CHECK OUR WIDE SELECTION
*UNCONDITIONALLY GUARANTEED

UNIT PRICING

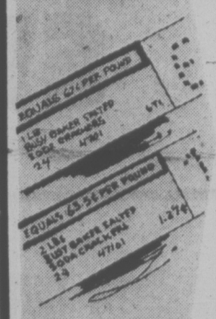

Makes Your Shopping at Safeway Easier and More accurate.

HERE'S HOW IT WORKS

Compare the "Price per Pound" in a 1 lb. package (No. 1 example) of soda crackers with the "Price per Pound" in a 2 lb. package (No. 2 example). In the 1 lb. package it costs 67c per pound while the same soda crackers in the 2 lb. package cost 63½c per pound.

OPEN DATING

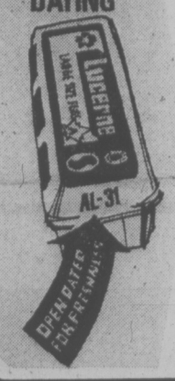

Ensures our Safeway Brand Products are fresh and good for many more days after you take them home.

Our Dairy Products which are also open dated should also be kept under proper refrigeration.

A WO WORLD

And NOW...
a NEW PRICING FOR ADVERTIS

At Canada Safeway \
you are always c

Starting this week we will be pric "reduced" price. That's right, fro regular price will be price-marke price is in effect. Also, in accord will be sold at that price until it

If an item is marked with more th

WHAT DOES THIS MEA

You can be assured that every ite our Touch Checkers will use wh

* It should be noted that bec size of the item, there are regular price . . . these a items and packages of cig unmarked item list which

BUY . . . TRY . . . COMPARE and SAVE with SAFEWAY BRANDS

It pays to use the brands which wear the famous S mark on their labels. They are a family of top quality products which we manufacture, or are made or packed for us under our own rigid quality specifications.

All carry Safeway's Money-Back Guarantee.
We sell them for less because they cost us less.

LUCERNE
MANOR HOUSE
TOWN HOUSE
SAFEWAY
BUSY BAKER
SEA TRADER
KITCHEN CRAFT
PARTY PRIDE
MRS. WRIGHT'S
ENCHANTED ISLE
WHITE MAGIC
GLENVIEW
OZARK
TASTE TELLS

SAFEWAY FINEST QUALITY

BEL-AIR
CAPTAIN'S CHOICE
EMPRESS
EDWARDS
CANTERBURY
NOB HILL
AIRWAY
SKYLARK
LALANI
TRULY FINE
PIEDMONT
SCOTCH TREAT
SNOW STAR
CRAGMONT

OF SHOPPING SAFEWAY!

DERFUL F CHEESE

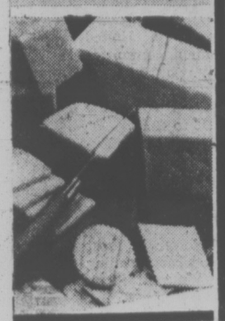

EXPRESS CHECKOUT

Shopping at Safeway is always convenient . . . and especially when you only need one or two items to tide you over until the week end.

Safeway's express checkstands will send you on your way in a matter of minutes.

WHEEL-CHAIRS

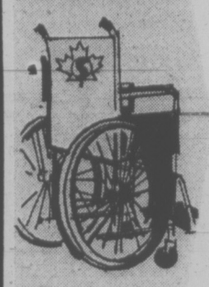

*To Help the Handicapped.

*If it is More Convenient than Getting Their Own Chair from the Car.

*To Help Those Taken ill While Shopping.

For Assistance Just Ask Your Friendly Safeway Manager or Assistant Manager.

RAIN CHECKS

If we run out of an Advertised Special, please ask for an oversold certificate. It will be honored during the following week at the special price.

BECAUSE WE WANT YOU TO EAT BETTER FOR LESS

NANCY NUTRITION

Many Canadians are over-fed . . . but not well-nourished! This startling fact has come to light through the Nutrition Canada Report and many other recent studies.

Realizing that this serious problem exists in British Columbia, as in the rest of Canada, we at Canada Safeway want to do what we can to help. We have created Nancy Nutrition. She will bring you worthwhile information on good eating habits, what to buy to eat better, facts about vitamins and minerals, menu planning . . . many, many useful guidelines to help you eat better for less.

Watch for Nancy Nutrition in our ads and in our stores. If you and your family are to be well-nourished and healthy you must eat wisely. You must plan your meals to be sure that each family member gets his or her daily requirements. Then you are doing all you can to safeguard the good health and well-being of your whole family.

Nancy Nutrition says "Eat well to feel well. You are what you eat, so choose your food carefully".

Nutrients

The important ingredients contained in foods are called nutrients: proteins, carbohydrates, fats, minerals, vitamins and water. These nutrients are essential for energy, for growth and maintenance. Why maintenance? Because your body continues to rebuild itself even after you have stopped growing.

Good food will provide all the nourishment your body needs . . . without extra supplements. But you must choose wisely when you plan meals. To help choose a nutritious, well-balanced diet, all foods have been arranged into four basic groups. You must eat food from each of these groups and eat the amount recommended every day to be sure you are not undernourished.

Nancy Nutrition has four symbols to identify the four food groups. Look for these symbols in our advertisements and in our stores. They will identify the basic food group each food is taken from and they will guide in wise and healthful menu planning.

MEAT GROUP—
2 servings a day.
Sources: meat, fish, poultry, dried peas and beans, peanut butter, eggs, cheese and nuts.

DAIRY GROUP—
Children need 2 or 3 servings or 20 oz. per day.
Adolescents need 4 servings or 32 oz. per day.
Adults need 1½ servings or 12 oz. per day.
Sources: all milk products, cottage cheese, yogurt, ice cream, milk puddings, etc.

FRUITS AND VEGETABLES GROUP—
4 servings or more a day, one rich in vitamin C and one rich in vitamin A. Some vitamin C rich sources are broccoli, green pepper, cauliflower, spinach, strawberries, brussels sprouts, oranges and other citrus fruits, vitaminized apple juice. Some vitamin A rich sources are carrots, squash, sweet potatores, spinach, beet greens, apricots, peaches, cantaloupe.

CEREAL GROUP—
3 servings a day, one of which is whole grain.
Sources: all foods made from oats, wheat, rice, rye, and other grains.

POLICY
SED SPECIALS

ve want to be sure
harged the correct price.

e marking every *Advertised special or non-advertised special at the
now on every *jar, package, bottle or carton that is sold at less than the
or re-marked with the special reduced price for as long as the special
ice with our pricing policy all stock marked at the reduced special price
sold out.

one price you will always be charged the lower price.

N TO YOU?

in your shopping baskart is priced at the correct price . . . the price
they ring your order through.

se of the quantity sold, or because of the physical
few items which are traditionally unmarked at the
baby foods, soft drinks, Kool-Aid, small confectionery
ettes. Each checkstand is supplied with an
ws the correct price for each of these items.

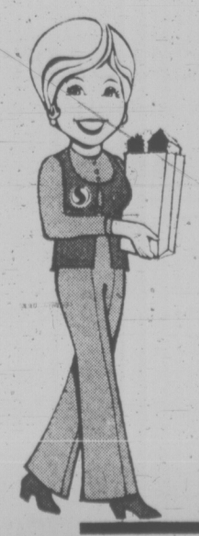

SAFEWAY

CANADA SAFEWAY LIMITED

TORONTO MARKET TRADING

In addition to Canadian Press stock reports, bond and mutual fund prices, market quotations also are supplied by the following firms or agencies: Investment Dealers' Association of Canada, Richardson Securities, Royal Bank of Canada, Pemberton Securities, A. E. Ames & Co., Annett Mackay Ltd., Bansard Leslie & Co. Ltd., and Vancouver Stock Exchange.

TORONTO 1:40 P.M. STOCKS
Distributed by CP
Toronto Stock Exchange—June 3
Quotations in cents unless marked $. z—Odd lot. xd—Ex-dividend. xr—Ex-rights. xw—Ex-warrants. Net change is from previous board-lot closing sale.

Stock	Sales	High	Low	1:40 p.m.	Net Ch'ge
A and B					
Abby Glen	8350	315	305	315	+15
Aby Gln w	500	99	99	99	
Abitibi	2404	$10	9¾	9¾	— ⅛
Abitbi 7½p	200	$39	39	39	— ¼
Acklands	400	$14⅜	14⅛	14⅛	— ¼
Acme	45500	12½	11	12½	+2½
Acres Ltd	231	$8¾	8¾	8¾	+ ⅛
Acres A pr	236	$34	34	34	
Advocate	500	180	180	180	
Agnico E	2520	$6	5⅞	5⅞	
Agra Ind	200	$6⅛	6⅛	6⅛	+ ¼
Ahed M	z200	75	75	75	
Akaitcho	1400	170	165	170	+5
Albany	2500	32	32	32	
Alf East G	1000	$7½	7⅜	7½	+ ⅛
Alta Gas A	3083	$12½	12⅜	12⅜	— ⅛
Alta G D pf	65	$135	135	135	— 1
Alcan	6790	$24¼	23⅞	24	+ ¼
Algo Cent	2233	$13½	13½	13½	— ¼
Algoma St	5698	$27½	27⅛	27½	+ ½
All-Can B	3000	215	215	215	
Alliance B	4500	485	480	485	
Aiminex	800	$5½	5⅜	5⅜	
Alum 4½ p	z20	$30	30	30	
Am Larder	5000	45	45	45	
A Quasar P	450	$14	13¾	14	+ 1
Andres W	1079	$7⅜	7⅜	7⅜	— ¼
Ang U Dev	2000	118	118	118	+ ⅛
Aquitaine	500	$21¾	21¾	21¾	+ ½
Argus	295	$28	28	28	
Argus 250 p	z15	$26¼	26¼	26¼	
Argus B pr	z100	$27¾	27	27	
Asamera	1808	$11	10¾	10¾	— ¼
Asbestos	z75	$16¾	16⅜	16¾	
Ashland C	200	$9⅛	9⅛	9⅛	+ ⅛
Asoc Porc	z13	105	105	105	
Auric Res	5000	30½	30½	30½	
Autolec I	2150	$6½	6¼	6¼	— ½
Avoca M	1000	18	18	18	— 1
Banister C	1100	$9¼	9	9	— ½
Bankeno	400	170	170	170	+ 5
Bk/Mtl	12494	$15⅜	15¼	15¼	
Bank N S	5311	$44⅜	44⅛	44¼	+ ⅛
B Cdn Nat	700	$15⅛	15	15	— ⅛
Barlaco	3200	230	220	230	+25
Bay Mills	200	$9½	9½	9½	
Beavr E A	1000	435	435	435	+35
Becker B p	100	$6⅛	6⅛	6⅛	+ ⅛
Belding A	1200	$6¼	6	6	
Bell Canad	5807	$45⅛	44⅞	45	
Bell A pr	z1	$44½	44½	44½	
Bell B pr	1135	$45	44⅞	44⅞	+ ⅛
Bell C pr	z15	$24⅞	24⅛	24⅛	
Bell D pr	350	$49	48¾	48¾	— ⅛
Beth Cop A	2930	$10½	10½	10½	+ ⅛
Biltmore I	150	240	240	240	+20
Black P A	1400	335	320	335	+35
Bkwod, A	6600	$6⅛	5¾	6⅛	+ ⅛
Block Bros	1000	310	310	310	
Bombrdier	4550	405	390	390	+10
Bovis Cor	700	120	116	116	— 4
Bow Val	12950	$14½	14¼	14½	+ ⅛
BP Can	180	$12⅛	12⅛	12⅛	— ⅛
Bralor Res	620	200	200	200	
Bramalea	200	$5¾	5⅜	5¾	
Brameda	7000	75	73	73	— 4
Brascan A	3732	$13	12⅞	12¾	— ⅛
Brenda M	650	415	415	415	
Brinco	248	$5⅝	5⅛	5⅛	— ⅛
BC Forest	400	$15¾	15¾	15¾	
BC Sugar A	700	$23	22¾	23	+ ¼
B Phone	100	$10⅞	10⅞	10⅞	
BCPn 4½ p	100	$44	44	44	
BCPn 5¼ p	z20	$56¾	56¾	56¾	
BCPn 6.80	z25	$16¼	16¼	16¼	
BCP 7.04 p	100	$18¼	18¼	18¼	— ¼
Brunswk	700	380	375	375	—10
Budd A w	215	220	220	220	
Bufra C	10200	115	105	115	
Burns Fds	z12	$10⅝	10⅝	10⅝	
C					
Cad Frvw	9900	$12¾	12⅜	12⅜	— ½
CAE A	1250	$10⅛	10	10⅛	+ ⅛
Cal Pow	z25	$24	24	24	
Calmor IB	500	55	55	55	— 1
Calvert	3500	14	14	14	— ½
C Mine	85700	33½	29	31½	+2½
Cambridg	1050	$21⅛	21⅛	21⅛	— ⅛
Camflo	1275	$13½	13¼	13⅜	+ ⅛
C Chib A	400	380	380	380	
Camp R L	300	$31	30¼	30¼	— ¾
Campau A	1000	$5½	5¼	5½	+ ¼
Campau 7p	200	$7⅞	7⅝	7⅝	
C Cem L p	500	$14	14	14	
C Nor Wesf	900	330	325	325	— 5
C Pakrs C	z25	$19¼	19⅛	19⅛	
Can Perm	z40	$17½	17½	17½	
CS Pete	3490	200	198	200	
C Cablesy	220	$14⅜	14⅜	14⅜	
C Cable w	2200	130	125	130	
Cdn Cel	1150	$5¾	5	5	
C Curtis	1000	50	45	50	+ 7
C Ex Gas	2150	335	335	335	+ 5
CG Invest	1372	$19¼	19	19	— ½
C Homestd	2400	475	475	475	
C Hydr	500	$5⅞	5⅞	5⅞	+ ⅛
C Im B	33480	$25¼	25	25¼	+ ⅛
C Ind Gas	978	$6⅞	6¾	6¾	— ⅛
CLI Pete	z400	11	11	11	
C Manoir	600	405	400	400	— 5
C Mobr	7000	12	12	12	
C Marconi	500	360	360	360	
C Occental	500	$11⅞	11¾	11⅞	— ⅛
CP Inve	2935	$16½	16¼	16⅜	— ⅛
CP Inve pr	z20	$32½	32½	32½	
CP Ltd	10860	$15½	15⅛	15¼	— ⅛
CPL A p	z49	$8⅜	8⅜	8⅜	
C Reserve	600	265	255	265	+23
Cdn Sup O	375	$38½	38½	38½	+ ½
Cdn Tire A	742	$49¾	49¼	49¾	+ ⅛
C Utilties	1150	$9	8⅞	8⅞	— ⅛
C Util $1.25	2133	$17¾	17½	17½	— ¼
C Util 10¼ p	1000	$26	26	26	
C Util w	1000	205	205	205	
C Vickers	350	$16	16	16	
Canbra	100	260	260	260	
Candel Oil	500	$9⅛	9⅛	9⅛	+ ⅛
Canron	150	$17¾	17¾	17¾	— ¼
Cara	1100	375	370	375	+ 5
Carl OK	2490	264	258	264	+ 4
Cassiar	2200	470	470	470	+ 5
Celanese	425	450	445	450	+10
Celanes 1 p	500	$10	10	10	
Ctl Fund A	1100	$10⅜	10¼	10¼	
Ctl Fund rt	4205	20	19	20	
Chib Kay	5000	13	13	13	
Chib M	1000	36	36	36	— 3
Chieftan D	1100	58	57¾	57¾	
Chromaco	100	245	245	245	
Chrysler	300	$11⅛	11¼	11⅛	— ⅛
CHUM	z25	$5¾	5¾	5¾	
CHUM B	3150	$7½	7¼	7½	+ ⅛
Coch Will	800	104	101	101	— 3
Cokfield	2000	365	360	360	—10
Coles Book	300	$8⅞	8⅞	8⅞	
Comb Met	7000	7	7	7	+ ½
Cmnc	10780	$29¾	29½	29¾	
G Holiday I	3600	325	325	325	
Conduit A	800	300	300	300	
Conn Chm	500	350	350	350	+10
Con Bath	5400	$24½	24⅜	24½	
C Bath 68 w	3900	$8⅛	8	8	
Con Bldg	800	290	290	290	
Con Pardy	3100	130	130	130	— 3
C Durham	1000	51	51	51	— 1
C Morlan	700	123	123	123	+ 3
C Rexspar	7000	36	33	36	+3½
Con Textle	1000	165	165	165	—10
Con Distrb	7650	405	385	400	+25
Cons Gas	2950	$14	13¾	13⅞	— ⅛
Con Glass	500	$12½	12½	12½	+ ⅛
Cooper C	500	250	250	250	—30
Cop Fields	z100	89	89	89	
Cornat ind	z25	465	465	465	
Corp Food	212	395	380	395	+15
Cp Food A	100	$24⅜	24⅜	24⅜	
Coseka R	1500	280	280	280	+ 5
Craigmt	250	430	430	430	
Crestbrk	300	330	325	330	+20
Cstland	1000	14	14	14	— 1
C Zeltrbo A	300	$16	16	16	+ ⅛
Crush Intl	250	$7¼	7¼	7¼	— ¼
Cuvier. M	2900	105	103	105	
Cyprus	1200	$8⅜	8½	8½	— ⅛
D to G					
Dale Rbr	100	$6¼	6¼	6¼	— ¼
Dacn Dev	1300	$8⅞	8⅝	8⅝	
D Aragon	1000	19	18	19	+ 2
Dobrid B p	z10	$61	61	61	
Dacca R	5700	450	435	450	+15
D Eldona	2000	31	31	31	+ 1
Denison	3478	$5⅞	5⅜	5⅜	+1⅛
Dicknsn	1100	$8¾	8½	8½	— ⅛
Discovry	100	175	175	175	+13
Doman f	100	$7¼	7¼	7¼	
Dome	400	$51	51	51	
Dome Pete	2960	$26¼	26⅛	26⅛	
D Bridge	310	$23⅜	23⅛	23⅛	+ ⅛
D Citrus	200	$8¼	8¼	8¼	— ⅛
Dofasco A	3180	$25½	25¾	25¾	— ⅛
D Strs	10220	$17	16¾	16¾	
D Text A	300	$8⅛	8⅛	8⅛	+ ⅛
Domtar	2635	$23	22¾	23	
Du Pont	400	$23	23	23	
Dylex Ltd	108	$8	8	8	
Dylex A	603	$8	8	8	
Estn Can S	225	$11⅞	11⅞	11⅞	
East Mal	1500	385	380	385	+15
Ego Mines	1300	62	62	62	— 1
Emco	1090	$7	7	7	
Fairview	2175	$12½	12½	12½	
Falcon C	8425	$6⅛	6	6⅛	+ ⅛
Falcon	2950	$36	35½	35½	— ½
Fed Pion	825	$21	21	21	+ ⅛
Fields S	900	$11⅛	11⅛	11⅛	+ ⅛
Finning T	340	$9	8½	9	+ ½
F Mer	2300	42	42	42	+ 3
F Orenada	2250	6	6	6	
Fosdick L	500	150	150	150	— 5
Foodex S	200	240	240	240	—10
Ford Cnde	z70	$71⅛	70½	70½	
F Seasons	100	390	390	390	+20
F Season w	100	170	170	170	+25
Francana	200	$9⅜	9⅜	9⅜	+ ⅛
Frobex	764	14	14	14	— ½
GH Steel	100	$6¾	6¾	6¾	— ⅛
Galf Mal A	100	$5½	5½	5½	+ ¼
Gen Baker	450	415	415	415	—10
GMC	1482	$44⅞	44¼	44⅞	+ ⅛
Genstar L	4450	$19¾	19½	19½	— ⅛
Gt Masct	500	70	70	70	
Giant Yk	206	$10½	10½	10½	— ⅛
Gibraltar	400	480	480	480	
Goldund M	5000	25½	25½	25½	— ½
Graft G	130	$31	31	31	
Gt Oil Sds	z75	$7⅛	6½	7⅛	
GL Nickl	1200	50	49	49	
GL Puper	400	$23	22¾	23	+ 1
GL Pap w	1100	$5½	5½	5½	+ ⅛
Gt West S	5217	57	7	7	
G Wst wt	1350	230	220	225	— 5
Greyhnd	z35	$16⅞	16½	16½	
Guar Trst	500	$5¾	5¾	5¾	
Guard Cap	750	300	300	300	
Gulf Can	2981	$30¾	30⅜	30⅜	— 1
Gulfstrem	2000	22	21	22	— 1
H to L					
Hambro C	500	190	190	190	
H Group	z50	395	395	395	
Hard Crp A	160	$5¾	5¾	5¾	
Hurtis J S	800	465	455	455	—10
Hawker S	3600	56	5⅞	6	+ ⅛
Hayes D A	z720	5	5	5	
Holinger A	390	$29½	29⅛	29½	
Homco A	100	180	180	180	
Home A	3470	$27¼	27⅛	27⅛	— ⅛
Horné B	100	$25½	25½	25½	
H Bramor	300	275	275	275	
Houston O	3600	149	140	149	+ 9
Hoden DH	z40	$5⅝	5⅝	5⅝	
Hud Bay A	536	$18½	18½	18½	
Hud Bay B	150	$18⅛	18⅛	18⅛	+ ¼
HBay C	10180	$17½	17¼	17½	
HB Oil Gas	100	$30¼	30¼	30¼	— ¼
Huron Eri	z10	$23¾	23¾	23¾	
Husky Oil	2950	$18¼	18½	18½	— ⅛
Husky B pr	100	$36	36	36	+ 1
Husky E w	350	$6¼	6¼	6¼	+ ⅛
IAC	1903	$19	18⅞	19	
Imasco A	350	$30¼	30¼	30¼	+ ¼
Imp Oil A	2853	$28¾	28⅜	28¾	
Inland Gas	505	$9	9	9	+ ¼
Inter-City	400	470	460	470	+ 5
Inter C B w	500	280	280	280	— 5
Intrmetco	1300	$6⅛	6	6	
IBM	143	$224	224	224	+ 2
Int Mogul	600	225	220	220	— 5
I Mogul A	100	$2	2	2	
Inco A	11775	$29¼	29⅛	29⅛	— ⅛
Interpool	100	$15⅞	15⅞	15⅞	— ⅛
IPipe	22760	$12½	12⅜	12⅜	— ⅛
Int Pipe w	910	120	120	120	
Ipsco	1800	$16⅛	16	16	— ⅛
Inv Grp A	500	$6¾	6¾	6¾	+ ⅛
Inv Grp 5.p	1100	$15	14⅞	15	+ ⅛
Irwin T A	z25	250	250	250	
Iso	1375	90	90	90	
IU Intl	3900	$11¼	11⅛	11⅛	— ⅛
Iveco A	100	$10⅜	10⅛	10⅛	
IWC Com	3400	130	130	130	— 5
Jannock	625	56	6	6	
Jannock A	z50	$12	12	12	
Jannock B	100	$11¼	11¼	11¼	— ⅛
Jelex	2500	11	11	11	+ ½
Joliet	1000	22½	22½	22½	
Jordx Ltd	3000	20	19	20	+ 2
Kaiser Re	8900	$9⅜	9½	9½	+ ⅛
Kaiser w	4600	$8⅝	6⅝	6⅝	
Kam Kotia	1000	70	70	70	+ 5
Kaps Tran	2100	260	260	260	+ 4
Kenting	300	$6½	6½	6½	— ¼
Kerr A A	1650	$12⅜	12½	12½	+ ⅛
Kerr A B	z50	$12	12	12	
Koffler	200	300	300	300	
Koffler A p	800	$7	7	7	+ ¼
Labatt A	455	$16⅞	16⅞	16⅞	
Lab Min	100	$26	26	26	+ ½
Laidlaw A	100	55	5	5	
LOnt Cem	100	340	340	340	+ 5
L Shore	309	315	315	315	
La Luz	1500	$8	7⅞	8	+ ¼
Laurasia	z250	47	47	47	
Lau Plan	2500	$7½	7½	7½	— ¼
Lau F 1.25	z35	$13½	13½	13½	
Lau P 2.00	320	$22	22	22	
Leitch Corp	1250	6	6	6	
Liberian	160	$13¾	13¾	13¾	— ½
Livingsto	200	$8¾	8¾	8¾	— ⅛
Lob Co A	100	$5¾	5¾	5¾	
Lob Co pr	515	$23⅞	23⅞	23⅞	+ ⅛
Lob Ltd Ap	z35	$14½	14½	14½	
Lost Riv	15500	375	340	365	+ 5
M to O					
Mclan H A	1210	$8¾	8¾	8¾	+ ¼
M Cable	100	$8⅞	8⅞	8⅞	+ ⅛
MB Ltd	6815	$23¾	23½	23¾	+ ⅛
Madeline	474	251	251	251	
Magne Int	300	$8⅜	8½	8⅝	
Magnason	1300	140	140	140	—10
Magnetcs	300	$32½	32½	32½	
Magnum	z8	$22½	22½	22½	
Maist Wil	2900	345	335	345	+ 5
Major H D	200	390	385	385	— 5
Man Bar	500	96	96	96	
M Lf Gard	z10	$20¾	20¾	20¾	
M Lf Mills	z50	$25	25	25	
Maritime	240	$13⅜	13⅜	13⅜	
Martim A p	500	$8	8	8	
Markel F	100	290	290	290	+15
Martin	2500	27½	27	27	+ 1
Mass Fer	6805	$17¼	17⅛	17⅛	
Mas F 2.50	1550	$25¾	25½	25¾	+ ⅛
Mattgmi	800	$16⅛	16¼	16¼	— ⅛
Mc Adam	2000	41	39	40	
Mc Intyre	125	$48¼	48¼	48¼	— ½
MEPC	1000	$7¼	7¼	7¼	— ⅛
Mercentil	1463	$18½	18⅜	18½	
Merland E	2000	204	201	201	
Microsyst	z66	375	365	370	
Micrsys w	100	165	165	165	+10
Midrim	2000	9½	9½	9½	— ½
Minda	16300	27	23	27	+ 2
Moffat A	200	$6¾	6¾	6¾	
Molson A	727	$19¼	19¼	19⅜	+ ⅛
Molson B	140	$17¼	17¼	17¼	+ ⅛
Monenco	865	$12⅜	12⅛	12⅜	+ ⅛
More	15479	$4¾	4⅞	4¾	+1⅛
Morse B pr	225	$32	32	32	
Multi-Mt	1200	43	43	43	— 1
Nabors Dlg	200	$30	30	30	
NaChrs I	2100	$9¼	9¼	9¼	
Nat pete	8500	40	40	40	+ 1
Nat Trust	100	$17½	17½	17½	
NBU Mine	700	245	245	245	
Nesmex	1200	151	150	151	+ 1
NB Tel	z102	$12⅞	12⅞	12⅞	
NB Tel A p	z50	$15	14½	14½	
New Cal	500	13	13	13	
N Dimens	9000	24	23	23	— 1
N Kelore	3000	24	24	24	+ 1
N-Senator	4000	14	13	14	+1½
N Yok Oil	z44	32	32	32	
Nfld LP	500	$11⅛	11⅛	11⅛	+ ⅛
Nick Rim	2000	7½	7½	7½	
Noble M	2000	38	38	38	
Norcanda A	1894	$37¼	36⅞	37	— ⅛
NC Oils	400	450	445	450	
Nor Ctl G	693	$10¾	10⅜	10⅜	— ⅛
Nor Ct 150 p	290	$20	20	20	+ ¼
Nor Ctl w	1500	160	155	160	
Nor Electr	477	$27⅞	27⅞	27⅞	— ⅛
Nor Bell w	4300	$7¼	7	7	— ⅛
Northgat	900	415	410	410	
Northld	6000	11	11	11	
Nowco	11430	$17¼	16½	17¼	+1⅛
Nuglarma	2000	58	58	58	+ 3
numac	1700	$10	9⅞	10	
Nu-Wst A	800	9	9	9	
OPI Ltd	508	200	200	200	+15
Oakwood P	642	81	81	81	+ 1
Obrien	1500	66	66	66	— 2
Odenhl Pt	1100	$19⅞	19⅜	19⅜	— ¼
Okanagan	100	$6	6	6	+ ¼
Ontario Tr	100	300	300	300	+ 5
Orchan	600	255	252	252	+ 1
Orlando R	300	$10¾	10¾	10¾	
OSF Ind	4100	355	350	350	— 5
Oshawa A	1370	$6⅛	6⅛	6⅛	
Osisko	z375	20	20	20	
P to S					
Pac Coper	2500	55	54	55	+ 3
Pac Pete	4260	$22½	22¼	22½	
Page Pet	100	180	180	180	+10
Pamour	1100	$7⅛	7⅛	7⅛	+ ⅛
PanCdn P	1150	$13½	13⅜	13½	
Pan Centr	8700	137	121	137	— 1
Pango Gld	1700	105	105	105	+ 5
Pan Ocean	1705	$10¾	10⅜	10¾	
Patino N V	500	$13	13	13	
Paulin A	200	280	280	280	
Pe Ben O	z20	290	290	290	
Pembin A	1300	355	355	355	+130
Pembin B	100	355	355	355	+100
Penn Cen	600	175	175	175	— 5
P Dept S	240	$7⅞	7⅞	7⅞	+ ⅛
Petrofina	400	$21⅛	21½	21½	+ ¼
Petrol	300	124	124	124	+ 1
Peyto Oils	1500	375	370	375	+ 5
Phillips Cb	100	$11	11	11	
Pick Crow	4200	26	25	25	+ 1
Pine Point	2730	$30	29¾	30	
Placer G	3000	$3½	3½	3½	
Placer	100	$19⅜	19⅜	19⅜	— ⅛
Pominex	500	47	47	47	— 3
Pow Corp	1285	$9	8¾	9	+ ⅛
Precamb	500	85	85	85	+ 9
Pre Cable	200	$7⅛	7⅛	7⅛	+ ⅛
Preston	850	$13½	13¼	13½	+ ⅛
Price Co	754	$15	14⅞	14⅞	— ⅛
Provigo	200	$10	10	10	— ⅛
Prov B Can	500	$13¾	13⅜	13⅜	— ⅛
Pure Silv	2500	265	265	265	
Pursuides	200	104	104	104	+ 4
Q Brdcast	300	380	380	380	
QCI Ind A	400	225	225	225	
Qasar Pef	300	185	185	185	+ 4
Que Man	6500	18	17½	17½	— 2½
Q Mutigmi	7000	10	33	36	+ 3
Que Sturg	4000	415	400	400	—15
Radiore	3000	18	18	18	
Ram	2000	225	225	225	+ 5
Ranger	350	$18½	18½	18½	
Rnk Org A	200	400	400	400	
Raytrock	500	84	84	84	
Realty A	1000	310	300	300	— 20
Reed Pap A	1202	$21¾	21½	21¾	
Reed Osir A	300	$6¼	6⅛	6¼	+ ¼
Reeves	1000	13	13	13	
Reit A	10700	$13	12	13	+1⅛
Repub Res	8000	67	55	55	+ 2
Res Servic	400	200	200	200	+ 5
Revnu Prp	z126	82	79	82	
Rio Algom	1440	$26¼	26	26⅞	— ⅛
R Little	500	232	232	232	+ 7
Roman	8800	141¼	139⅛	141¼	+ ½
Ronald Fd	z25	$12	12	12	
Royal Bnk	5701	$33¾	33½	33¾	+ ¼
Royal Tr A	1814	$22⅜	22½	22½	— ¼
Russel A	2550	$11	10¾	10¾	— ¼
StL Cem A	400	$13¼	13¼	13¼	— ⅛
StL Corp	z32	$23⅜	23⅜	23⅜	
Scintrex	500	85	85	85	—10
Scot York	6300	220	216	220	+ 2
Scot Lasal	400	175	175	175	— 5
Scurry Rn	100	$13½	13½	13½	+ ⅛
Seagram	1800	$30½	30½	30½	
Seco Cem	700	$8	8	8	— ⅛
Shew Pipe	500	$6⅛	5⅞	6⅛	+ ⅛
Shell Can	4250	$16⅜	16⅛	16⅜	— ¼
Sherritt A	3310	$6¼	6½	6⅜	+ ⅛
Shore To S	1100	360	355	355	+ 5
Siebens	4330	$10⅜	10½	10⅜	+ ⅛
Sigmia	100	$30½	30½	30½	+ ½
Silverwd A	375	$8⅜	8¼	8¼	— ½
Simco Eri	1100	250	245	250	+15
Simps	17399	$8⅛	8⅛	8⅛	+ ⅛
Simpson S	175	$10¼	10¼	10¼	— ⅛
Sklar M	300	255	255	255	+20
Sklar W	200	125	125	125	
Skyline H	500	395	390	390	— 5
Slater Stl	300	$10	10	10	+ ¼
Slat Steel p	z25	$13¾	13¾	13¾	
Slater B pr	z25	$12¾	12¾	12¾	
Slat W Can	300	$8¼	8⅛	8¼	+ ⅛
Sobey Stor	100	440	440	440	+15
Southm A	120	$26¾	26¾	26¾	+ ¼
Spooner	8200	20	19	20	
Stelco A	2170	$28½	28⅜	28½	— ¼
Steep R	600	142	142	142	
Stuart Oil	350	$11¾	11¾	11¾	
Sullyan A	1725	170	170	170	
Sundale O	900	480	480	480	
Superior E	z100	45	45	45	
Surpass C	500	180	175	175	+ 5
T to Z					
Teck Cor A	1133	260	250	260	+14
Teck Cor B	132	210	210	210	
Texaco	z106	$30½	30	30⅛	
Texasgulf	5970	$34⅜	34⅜	34½	
Texmf	19500	26	23	25½	+3½
Texore	10000	13	12½	12½	— ½
Thom N A	575	$13⅞	13¾	13⅞	
Tormex M	1000	195	195	195	— 5
Toromont	1000	225	225	225	—15
Tor Dm Bk	5107	$43½	43¼	43½	+ ¼
Tor Star B	265	$12½	12½	12½	— ¼
Total Pet	2000	$7⅛	6⅞	6⅞	— ⅛
Total P A p	200	$14⅜	14⅛	14⅜	+ ⅛
Traders A

Gold Rush End Seen As Economy Mends

By AL FORREST
Times Business Editor

The great gold rush is over and it is unlikely there will be further dramatic price increases for many months, according to a study by a Toronto investment house.

The price shows no sign of reaching $200 an ounce after a dramatic rise from $35 to more than $180.

The price Monday had slipped to $164 and the trend was downward, reacting to news the U.S. would auction 500,000 ounces on June 30.

The doldrums in the gold market also dims the prospects for shares of gold mining companies in 1975, says the Canadian Business Service.

While gold shares and bullion will always be a good hedge against a depression, the chances of economic disaster in the near future are remote.

The economy appears to be recovering from its winter recession and, at the same time, inflation is easing. Bullion and gold shares would be more attractive if there were signs of severe cracks in the economy.

"Keep in mind that insurance or any sort of a hedge is essentially a bet and its value can only be measured with respect to the odds offered," the study says.

"When you buy fire insurance on your home, for example, you are betting the insurance company that you will eventually have a fire. If the policy costs 2 per cent of the home's value, then the insurance company is offering odds of 50 to 1 that a fire will not occur.

"The purchase of gold or most gold shares is, similarly, a bet on calamity, since they seem most unlikely to perform well in an improving economic climate.

"If the odds were not weighted so heavily against the investor, then gold might offer a worthwhile hedge. However, the high price of such insurance, relative to gold's already overblown price and the high price-earnings ratios of stocks in the group, makes this an expensive manoeuvre indeed."

Much of the spectacular price gain in 1974 was due to a continuing market reaction to the decision to free the price of gold after it was held at the artificially low level of $35 for decades.

This reaction appears to have run its course and the long-term outlook is for a plateau below the $200 level, the study says.

In the short term, the price of gold is being forced downwards by the decision by the U.S. to auction more of its holdings at month's end.

The price has fallen $10 an ounce in the week since the plan was announced.

The value of the U.S. dollar rose as the price of gold went down.

Profits of Canadian gold companies peaked in the second quarter of 1974 and have tended to be lower since that time.

The study does not indicate any panic to sell but cautions against buying gold shares or bullion at this time. Opportunities for profit are better in other shares and investment vehicles, the report concludes.

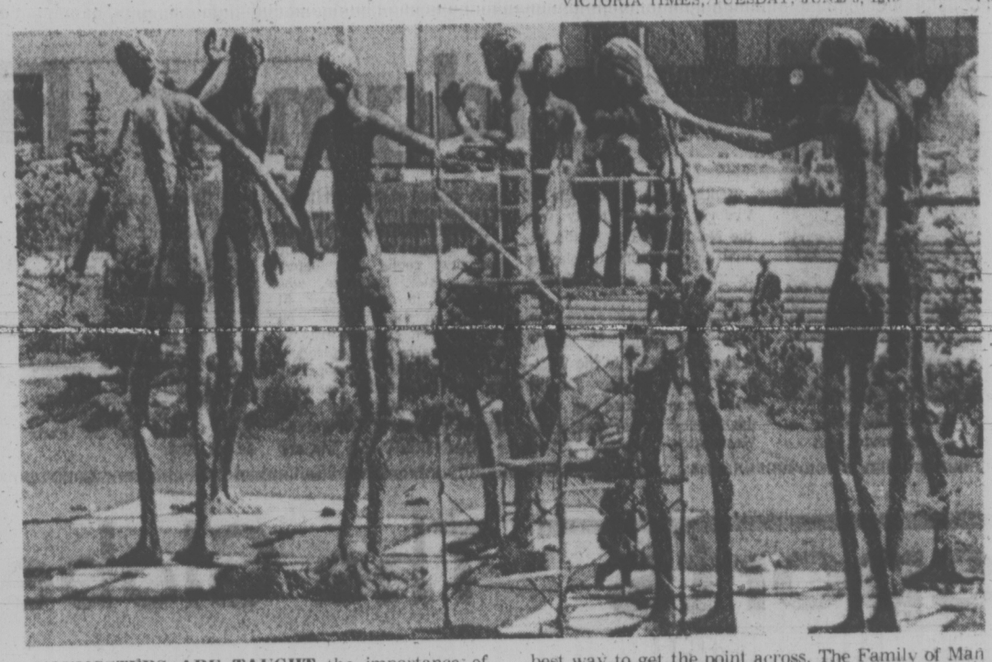

YOUNGSTERS ARE TAUGHT the importance of physical hygiene, but education trustees in Calgary appear convinced that setting an example is the best way to get the point across. The Family of Man statues in the Education Centre Building grounds get constant attention — high-gene, if you prefer.

Manufacturer Predicts Shift in Production

TORONTO (CP) — Within a generation, Canada will probably no longer be producing such basic commodities as automobiles, footwear, electronic apparatus and office equipment, the Canadian Manufacturers' Association was told Monday.

Dr. George Post, vice-chairman of the Economic Council of Canada, speaking at the annual CMA convention, portrayed a Canada of the future producing products demanding high technology rather than sheer manpower.

He predicted that by 1985 and beyond a substantial slice of manufacturing will have been shifted to low-wage, labor-plentiful nations.

"We will be in a position to select from the range of economic pursuits a certain number that involve a use of human resources rendered valuable through education and capital goods, letting the others pass to nations that are at a different stage of development."

The types of jobs that would vanish are those involving assembly line work in mass-production plants.

Dr. Post said even now it is getting difficult to find young people to work on production lines in plants. Industries were increasingly worried about the growing incidents of walk-outs, sloppy work, absenteeism and "even wilful sabotage of equipment" in these plants.

"Clearly, the types of jobs to which our young people now aspire are ones involving a fair amount of education and training, but holding out the promise of interesting and varied careers."

Dr. Post said within the next 10 years there will be a pronounced shortage of labor in Canada, perhaps "more severe than that being encountered in other advanced nations at this time."

He said another long-term development Canada faces is the emergence of tougher competition from such developing nations as Brazil, Mexico, Iran, Algeria, Korea, Taiwan and Hong Kong.

Toronto Index Change Proposed

TORONTO (CP) — A committee of the Toronto Stock Exchange announced today proposals for a radical change in the exchange's index system, effective Jan. 2.

The committee recommends the listing of 60 indexes — a composite called the Toronto Stock Exchange Index, 13 group indexes and 46 sub-indexes.

The exchange now uses four major indexes to measure market performance — industrial, gold, base metal and western oil shares. The industrial index is further divided into 17 sub-indexes.

The number of stocks in the new index system would be 329, compared with 210.

In its brief, the committee said the index will be useful to portfolio managers in comparing individual stock and sub-group movement with over-all market trend.

For financial analysts and economists, the proposed index "more closely reflects the structure and performance of the Canadian economy."

H. W. F. McKay, vice-president of the exchange and a committee member, said the index was last revised 12 years ago.

An example of the changes being recommended is that of mining share indicators. Under the present system, such large mining and smelting operations as International Nickel and Texasgulf are included in the industrial mining sub-group in the larger industrial index. Gold producers are measured by the gold index and other selected mining issues are in the base metal index.

Under the new system, a category called metals and minerals is one of the 13 group indexes that make up the larger composite index. Metals and minerals are then divided into five sub-indexes, including smelting and refining issues, gold producers, metal mines, asbestos producers and uranium and coal producers.

The committee will ask exchange members, interested investors and the public to make written submissions by July 18.

The committee will consider these suggestions with a final review by the board of governors in September. The new index system will be presented to members of the exchange and to the Canadian Council of Financial Analysts in the fall. Material relating to the index system will be published in December before the implementation in January.

A linking or conversion factor is being planned so that market performance under the new system can be compared with that of previous years.

EARNINGS

By THE CANADIAN PRESS

Andres Wines Ltd., year ended March 31: 1975, $1,250,216, $1.27 a share; 1974, $1,727,436, $1.84.

Beaver Engineering Ltd., three months ended March 31: 1975, $48,662, eight cents a share; 1974, $62,272, 10 cents.

B.C. Sugar Refinery Ltd., six months ended March 31: 1975, $5,174,000, $2.12 a share; 1974, $3,047,000, $1.23.

Campeau Corp., three months ended March 31: 1975, $867,343, 11 cents a share; 1974, $980,916, 13 cents.

Cochenour Willans Gold Mines Ltd., year ended Dec. 31: 1974, $198,885, loss, four cents a share; 1973, $188,668, loss, five cents.

Copeland Process Ltd., three months ended March 31: 1975, $183,364, profit, five cents a share; 1974, $45,488, loss, no per share figures available.

Crows Nest Industries Ltd., three months ended March 31: 1975, $45,000, six cents a share; 1974, $187,000,25 cents.

Douglas Leaseholds Ltd., three months ended March 31: 1975, $27,784, three cents a share; 1974, $9,574, one cent.

Dustbane Enterprises Ltd., nine months ended March 31: 1975, $687,904, no per share figures available; 1974, $861,222.

General Bakeries Ltd., year ended April 5: 1975, $796,602, $1.05 a share; 1974, $452,562, 60 cents.

Iso Mines Ltd., six months ended March 31: 1975, $37,958, loss, 1 cents a share; 1974, $122,548, profit, three cents.

Jorex Ltd., year ended Dec. 31: 1974, $574,312, loss, 23 cents a share; 1973, $335,867, loss, 13 cents.

Kilembe Copper Cobalt Ltd., year ended Dec. 31: 1974, $1,973,082, profit, 50 cents a share; 1973, $1,407,127, loss, 36 cents.

S. B. McLaughlin Associates Ltd., three months ended March 31: 1975, $278,000, 10 cents a share; 1974, $918,000, 32 cents.

Moonee Ltd., three months ended March 31: 1975, $1,287,000, 88 cents a share; 1974, $694,000, 47 cents.

Oilex Industries Ltd., three months ended March 31: 1975, $8,818, loss, no per share figures available; 1974, $67,118, profit.

Realty Capital Corp. Ltd., three months ended March 31: 1975, $1,000, no per share figures available; 1974, $303,000, 41 cents.

ALBERTA

MONDAY

Can Obas	4000	100	100	100	
Conventur	32500	235	235	235	+35
Con Alcer	490	285	275	285	+10
Cord	400	7	7	7	
Jetex	9500	165	150	155	+30
Madison	3000	3	3	3	— 2
Nemco	1000	60	55	55	— 2
Sackville	3666	33	32	37	+ 3
Sparrow	2000	90	90	90	— 7

Total sales: 59,766.

BONDS

MONDAY

Day loan — tight, 7; call loan tight, 7; comm. pap 7¼ for 30 days; short Cda — quiet, unch; 9¼ Feb 1.77 105.60-70; mid Cda — quiet, unch; Cda 4½-83 80½-¾; long Cda — quiet, off unch; Cda 9½ Jun 15.94- 103½-¾; prov — quiet, up ⅛; OH, 8¾ May '21.81- 100⅛-¼; OH 10¼ May 2m 102⅝-3⅛; corp mkt — quiet, unch; BCT 10¼ Apr 1.95 97½-98; BCT 8¾ Apr. 1.82 96½-97½; U.S. bond mkt — quiet, up ⅛-¼.

GOLD QUOTES

LONDON (AP) — Closing gold prices Monday in U.S. dollars per ounce: London—$162.50; Paris—$163.13; Frankfurt—$162.51; Zurich—$163.50; Hong Kong—$161.47.

LONDON

Closing stock quotations today in new pence unless pounds are indicated; x-indicates that quotation includes dollar premium based on official rate of $2.60 to the pound.

Associated Brit Foods 67½, Anglo Am of S. Africa 305, Babcock and Wilcox 112, x-Barlow Rand 320, Bass Charrington 102, Bicc 121½, x-Blyvoor 10, Boots 260½, Bowater 169, Brit Am Tob 330½, Brit Assets TrustF 51½, Brit Leyland 8½, Boc International 57.

Brit Petroleum 525½, x-Broken Hill Prop 424½, x-Buffels 207, x-Canadian Pac 11 15-16, x-Charter Cons 178½, Cons Gold 269½, Courtaulds 122, Daggafontein 18, De Beers 288½, Distillers 142¼, Dunlop 52, x-F. S. Geduld 303, Eml 189, Gen Elec 127, Glaxo 422½, Grand Metropolitan Hotels 64½, Gr Univ Strs 200, Guest Keen 253½, Hawker Siddeley 288, Hoover 235, x-Hudson Bay 13⅜.

Ici 288, Imp Tob 581½, Judge 33, Kloof 121½, Marks and Spencer 242, Metal Box 290½, x-Mim Holdings 240, x-Minorco 271, x-Phillips 843, Plessey 76, x-Poseidon 263, Rank A 170, Rio Tinto Zinc 196, Roan Consol 315, Sel Trust 475, Second Scot Inv unavailable, Shell T and T 329, Tanganyika 212½, Thomson unavailable, Thorn 160, Tube Investments 296, Ultramar 201½, Unilever 396, Union Corp 565, x-Vaal Reef 313, Vickers 139, x-Western Deep Level 21⅜, x-Western Driefontein 52⅜, x-West Mines unavailable, Woolworth 50, W. Holding 391, x-Zambian Copper 65.

BONDS

Brit Transport 41⅜, Brit Cons 16⅞, Exchange 1976 98 1/8, Treasury 39⅞, War Loan 24½.

MUTUALS

TORONTO (CP) — Recent prices of mutual funds supplied by The Canadian Mutual Funds Association Monday. They are the net asset value per share or unit (NAVPS) last calculated by the fund in accordance with its pricing practice as contained in the prospectus of the fund. n—no sales charge. x—U.S. Fund. y—delayed. NAVPS. xd—ex-dividend.

CMFA Members		**Cambridge Gr**	
AGF Group		Growth	6.49
Amer Gth	4.58	Intl Bn	7.15
Cdn Gas Bn	11.64	Intl Gth	4.64
Cdn Sec. Gth	4.92	Intl Inc	3.42
Cdn Trusted	4.43	Univest	5.40
Corp Invest	5.44	Cdn S.Ltr Gd	7.42
Corp Inv Stk	4.32		
Grwth Eq	5.43	**Canagex Gr**	
Japan	6.92	yBond	9.17
Special	2.74	Fund	9.81
All Canadian Gr		Internatnl	7.65
Compound	5.47	yMortgage	10.24
Dividend	5.72	Capital Gth	9.66
Northern En	3.39	xChase	6.6
Revenue Gth	3.81	Canadian	7.03
Venture	2.56	yHypothgs	4.25
4000	3.61	yInternatl	6.92
Calvin Bullock Gr		yObligatns	4.9
Acrofund	1.72	Quebec	3.48
CIF	4.35	wpep	2.16
Eaton Group		nySpec	3.91
Commwith	12.88	Dixon, Krog	5.26
Growth	8.54	yDomin Comp	4.05
Income	4.46	**Dreyfus Group**	
Internatnl	5.60	Inc	10.53
Leverage	3.29	Internatl	11.30
Venture	2.96	Intareastiv	5.52
Viking	5.07	nExecut Can	5.95
Guardian Group		nExecut Intl	1.54
Enterprise	82	xFld Trend	20.18
GIS Comp	8.44	nHirvard	5.10
nGIS Inc	2.80	Heritage	1.77
yGrowth Fu	7.73	**Industrial Group**	
North Amer	3.18	Indust Eq	4.72
Mutual Ac	5.39	Indust Gth	14.91
Mutual Inc	4.52	Indust Inc	10.38
Sec Inc	9.58	**Keystone Group**	
World Eq	4.97	Canada	6.66
Investors Group		Cus K-2qq5	5.23
yGrowth	11.21	Cus S-1	18.94
yInternatnl	5.62	Cus SV + ½	3.26
yapan	7.87	Polaris	2.27
yMortgage	4.90	xLex Purch	12.52
yMutual	5.14	xManhatn	3.07
yReturnmt	5.79	Marlborough	4.16
yProvid Mu	6.81	Natrusco	18.28
xdyProvd Stk	5.03	**NW Group**	
Nat Res Gth	3.76	yCanadian	4.69
Planned Invest Gr		yEquity	qs4.80
Canada Cum	4.12	yGrowth	4.56
Canada Gth	5.32	xOne Wm St	14.66
Pld Res	3.55	xOppenhmr	6.08
Pld Sec Inc	5.13	**Pemberton Gr**	
Taurus	3.58	nPacific Div	4.64
Pref & revenun		nPacific Inc	2.70
American	7.87	nPacific Res	2.47
Canadien	6.21	nPacific Ret	4.45
Retraite	9.62	nPacific US	3.44
Prevest Mut	4.98	**PHN roup**	
Prudential Group		xdBond	10.66
Growth	5.58	Canadian	6.63
Income	5.08	Fund	11.68
Savings and Inv		Pooled	26.18
Americn	7.87	RRSP	10.08
Canadian	6.21	**PMF Managmnt**	
Retirmnt	5.62	nPension Mu	6.25
United Bond Sh		xXanadu Fu	3.14
yRoyFund	qs.08	**Principal Gr**	
yRoyFu Inc	5.10	Collective	5.27
United Group		Growth	3.76
yAccumul	7.10	Venture	2.29
yAccumul R	4.21	xPutnam	9.71
yAmerican	1.20	Scotiafund	90
yHerizon	1.68	nScudder Can	4.54
yPension	2.48	xTech	6.44
ySecurity	4.63	Temple Gth	8.22
yVenture	2.36	nTimed Inv	5.84
yVenture Ret	3.79	**Trans Canada Gr**	
Universal Sav	7.32	A	5.18
Non Members		C	10.56
Andreae	4.84	Special	4.08
xdAssoc Inv	6.18	Vanguard	4.80
yBeaubran	4.36	Western Gth	4.99

Horse Meat Sold as Beef

MONTREAL (CP) — A major Quebec meat-packing firm bought more than 16 million pounds of federally-inspected horse meat to supplement its beef products because it sold at half the price of beef, an inquiry was told Monday.

Evidence deposited with the Quebec Police Commission inquiry into organized crime indicated Federal Packing Inc. of Magog, Que., bought the horse meat through intermediary companies from 1960 to 1968.

Andre Smith, head of Rolland Drolet Ltd. of Montreal, a subsidiary of Federal Packing, told the inquiry horse meat was used in company products because of economic considerations.

Horse meat sold at half the price of beef, he said.

Commission lawyers said this was yet another aspect of Federal Packing's illegal activities since it is against the law to sell horse meat without clearly identifying it as such.

Real Page, president of Federal Packing since 1966, told the inquiry he knew nothing of the illegal operations when he first took the position but found out later.

Asked why the firm purchased more than two million pounds of horse meat after he became president, he said it took time to change established company practices.

Chief counsel Rejean Paul said the company quit buying horse meat when it turned to the purchase of cut-rate beef from salvagers in Quebec and Ontario.

The evidence showed Federal Packing bought the horse meat through a subsidiary, Excel Meat Ltd., from 1960 to 1962, and from 1962 to 1965 from another subsidiary, Ledys Food Ltd. of Montreal, which also kept a Toronto office.

A third subsidiary, Manitoba Packing Ltd. of St. Boniface, Man., supplied horse meat to Federal Packing from 1965 to 1968.

Both Ledys Food and Manitoba Packing have since been dishanded because Federal Packing has changed its operation to the purchase of meat from salvagers, Mr. Paul said.

Commission lawyers are attempting to prove Federal Packing, one of Quebec's largest meat-packing firms with 500 employees, thrived by purchasing illicit meat which was put into products under the company's numerous brand names.

Mr. Paul estimated the firm realized $3.7 million profit between 1960 and 1968 on the purchase of the horse meat sold as beef.

The company applied about two weeks ago to have its meat federally inspected and stamped with the "Canada Approved" seal of the federal agriculture department.

It lost permission to use the Quebec government's "Quebec Approved" stamp after police raided the company's plant and some of its subsidiaries April 30 and May 1 and seized 400,000 pounds of tainted meat.

Dr. Roland Nadeau of the federal agriculture department said a ruling on the application will be made in Ottawa after an inspection of the company's plant and equipment.

He said the application could take from eight weeks to a year, depending on changes needed to make the plant conform to federal government standards.

Scandal Not New

TORONTO (CP) — An investigation by the RCMP in 1951 found that tons of tainted meat was finding its way to supermarkets in eastern Ontario, Sam Drader, who headed the investigation, said Monday.

Drader, now retired from the RCMP and living in Medicine Hat, Alta., said on the CBC radio program As It Happens that several meat packers and dead animal receiving houses were prosecuted after the investigation.

He said tainted meat was sold by supermarkets, not smaller stores.

"We discovered that the lion's share of this meat went to the supermarkets and did not go to the small shops at all," Mr. Drader said. "That's the way it was in 1951 and I have every reason to believe, naturally, that the pattern has not changed."

He said the supermarkets were never prosecuted because they argued they were only seeking the best deal available.

"Why should they think anything was the matter with it?"

NORTH DISASTER INQUEST STALLS

YELLOWKNIFE, N.W.T. (CP) — An inquest into Canada's worst Arctic aviation disaster reconvened here Monday, but was adjourned for a month less than an hour after it started because there weren't enough jurors available.

News of the adjournment brought an angry response from Eric Lane, counsel for two men who had been subpoenaed to appear Monday.

Only one of Lane's clients, Leonard Storvold of Calgary, was present in the cramped magistrate's courtroom above the Yellowknife post office when the inquest resumed. The other man, Barry Morris of B.C., had informed RCMP last week that he could not attend because of illness in the family.

Coroner Walter England of Yellowknife issued a warrant for Morris' arrest, the warrant to hold jurisdiction and "to be exercised with discretion."

Storvold is the drilling superintendent for Panarctic Oils Ltd. Morris was the pilot of a Twin Otter, the aircraft which first reached the crash site of the Lockheed Electra. The crash last October at the Rae Point drilling site, about 1,600 miles north of Edmonton, claimed 32 lives.

For a relaxing
LUNCH HR.
Canterbury Inn
310 Gorge Rd. E.

With your brains and our money....

...you can put business plans into action
We can provide capital or equipment financing, and expert advice.

RoyNat
Business Financing
(604) 386-1344

Now Available

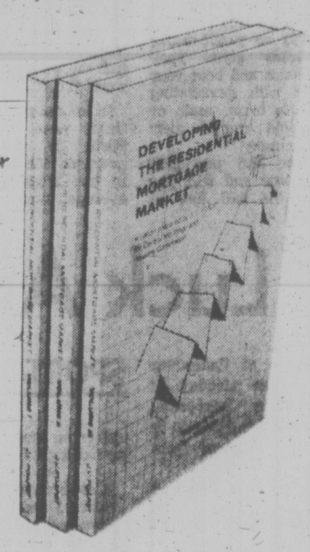

Developing the Residential Mortgage Market
Prepared by J.V. Poapst
for Central Mortgage and Housing Corporation

A three volume report on new financing mechanisms and institutions. Paperback, 722 p.p.

A complete set, $16.25. Available from all Information Canada bookshops or by mail from Information Canada, Ottawa K1A 0S9

Smart money earns 9½%* with no risk.

Montreal Trust's 5 year Guaranteed Investment Certificates

We've worked hard to give you great flexibility in the way you collect your interest.
1. Collect your interest semi-annually. Even choose your first payment date to suit your requirements. (minimum Deposit $500.)
2. Leave your interest to accumulate for five years and it will compound every six months. (minimum Deposit $500. There is a reduction of ¼ % in interest rate for this feature).
3. Collect your interest every month. (minimum Deposit $5000. There is a reduction of ¼ % in interest rate for monthly payments).
Deposit may not be withdrawn before maturity.
*Applicable interest rates subject to confirmation.
For further information call or drop in at:
1057 Fort Street. Mrs. M. Willard 386-2111

Montreal Trust
We work as hard for your money as you do.
Member Canada Deposit Insurance Corporation.

RICK LAPOINTE
. . . first-round pick

Bridgman First Draft Choice

Centre Mel Bridgman of Victoria Cougars today was the No. 1 selection in the annual draft of amateur players by the 18 National Hockey League clubs.

Bridgman, who scored 66 goals and added 91 assists with the Cougars in the Western Canada Hockey League last season, wound up with the Stanley Cup Flyers, after Washington Capitals ceded their initial pick to Philadelphia because of a prior deal.

Another member of the Victoria Cougars to go early in the first round was defenceman Rick LaPointe, who collected 19 goals and 51 assists as the Cougars won the Western Division title in regular-season play before losing in the WCHL playoof final to New Westminster Bruins.

LaPointe was the fifth choice, by Detroit Red Wings.

Winger Don Cairns was the next Cougar drafted. He was selected second in the second round by Kansas City Scouts.

Two other Cougars went in the fifth round. Jim Gustafson to St. Louis and Kim Clackson [illegible]

Bridgman, contacted in Victoria today, said he knew about his selection Monday night when Philadelphia general manager Keith Allen contacted him through his agent, Frank Milne of St. Catharines, Ont.

"I was so excited I couldn't sleep," he said. "It's worn off a little today but I'm really pleased."

Bridgman said Allen has invited him and his parents, [illegible] Bridgman, 2929 Ansell, to Philadelphia to look over the Flyer operation this weekend. He has accepted.

He said he is not in a position to say if he will sign with Philadelphia.

As it turned out, the first seven selections all were from WCHL teams and 11 of the initial 18 picked were from the Western league.

First two rounds:

ROUND ONE

Washington to Philadelphia — Mel Bridgman, Victoria Cougars; Kansas City — Barry Dean, Medicine Hat Tigers; California — Ralph Klassen, Saskatoon Blades; Minnesota — Bryan Maxwell, Medicine Hat Tigers; Detroit — Rick Lapointe, Victoria Cougars; Toronto — Don Ashby, Calgary Centennials; Chicago — Greg Vaydik, Medicine Hat Tigers; Atlanta — Richard Mulhern, Sherbrooke Beavers; St. Louis to Montreal — Robin Sadler, Edmonton Oil Kings; Vancouver — Rick Blight, Brandon Wheat Kings; New York Islanders — Pat Price, Calgary Cowboys (WHA); New York Rangers — Wayne Dillon, Toronto Toros (WHA); Pittsburgh — Gord Laxton, (goaltender) New Westminster Bruins; Boston — Doug Halward, [illegible]

[illegible] to Montreal — Pierre Mondou, Montreal Juniors; Montreal to Los Angeles — Tim Young, Ottawa 67s; Buffalo — Robert Sauye; (goaltender) Laval Nationals; Philadelphia to Washington — Alex Forsyth, Kingston Canadians.

ROUND TWO

Washington — Peter Scamurra, Peterborough Petes; Kansas City — Don Cairns, Victoria Cougars; California — Dennis Maruk, London Knights; Minnesota to Montreal — Brian Engblom, University of Wisconsin; Detroit — Jerry Rollins, Winnipeg Clubs; Toronto — Doug Jarvis, Peterborough Petes; Chicago — Dan Arndt, Saskatoon Blades; Atlanta — Richard Bowness, Montreal Juniors; St. Louis — Ed Staniowski (goaltender) Regina Pats; Vancouver — [illegible]

New York Islanders — David Salvian, St. Catharines Black Hawks; Rangers — Doug Soetaert, (goaltender) Edmonton Oil Kings; Pittsburgh — Russ Anderson, University of Minnesota; Boston — Barry Smith, New Westminster Bruins; Los Angeles — Terry Bucyk, Lethbridge Broncos; Montreal — Kelly Greenbank, Winnipeg Clubs; Buffalo — Ken Breitenbach, St. Catharines Black Hawks; Philadelphia to St. Louis — Jamie Masters, Ottawa 67s.

sports

DOUG PEDEN – EDITOR

Three-Hitter Puts Ingraham In Top Spot

Ingraham Hotel, sparked by the three-hit pitching of Randy Jackson, moved into sole possession of first place in the Stuffy McGinnis Men's Softball League with a 2-0 win over Mike's Sports Shop at Central Park Monday night.

Jackson struck out five batters and didn't allow a base on balls but lost a shoutout in the fourth inning when Dave Williams rapped out a one-out single.

Gord Rutherford, Bob Butterworth and Dave Kroschinsky led the batting parade for Ingraham, each with two hits in three trips to the plate.

Debbie Derkson also hurled a three-hitter to lead CJVI Vicettes to an 8-3 decision over Esquimalt Hygrade Radio in a Victoria Senior Women's Softball League game at Hyacinth Park.

Diane Benn led Vicettes at bat with a home run before being sidelined with injuries. The win moved Vicettes out of a three-way deadlock for second place.

In the other league game, Ingraham Hotel downed Y-Not Holdings, 9-5.

STUFFY MCGINNIS

	W	L	Pct.	GBL
Ingraham Hotel	9	2	.818	—
Seaboard Constr.	8	2	.800	½
Royal Oak Sports	8	5	.615	2
Nanaimo A and B	5	4	.556	3
Port Angeles	5	5	.500	3½
Sooke Merchants	4	7	.364	6
Mike's Sports	2	9	.182	7
Tony's Holdings	2	9	.182	7

Mikes	000 000 0	0 3 1
Ingraham	100 001 x	2 8 0

Jack Lundquist and Jim Boyd; Randy Jackson and Paul Kraeling.

SENIOR WOMEN

	W	L	T	Pts.
Stockers	9	1	0	18
CJVI Vicettes	6	½	T	13
Esquimalt Combos	5	3	1	11
Hygrade Radio	5	4	1	11
Y-Not Holdings	4	6	1	9
Ingraham Hotel	4	5	0	8
MacDonald's Furn.	1	6	2	4
Seaboard Constr.	1	8	0	2

Overtime Not For Nanaimo

COQUITLAM — Last-place Coquitlam Adanacs advanced within two points of fourth-place Nanaimo Monday night with a 13-12 overtime decision over the Timbermen in a Western Lacrosse Association game before 389 fans.

It was the second straight overtime defeat for Timbermen and left them two points behind third-place Victoria Shamrocks, in action tonight against the Burrards in Vancouver.

Dennis Nagy and Bob Ormond scored for Coquitlam in overtime while Dave Taylor was the Nanaimo marksman.

Harry Powless topped Coquitlam with two goals and six assists. Jim Aitchison, Mike Mushins and Gary Holte each scored twice with singles coming from Dan Foster, Doug Bannerman, Danny Holte, Nagy and Ormond. Taylor, with two goals and three assists, paced Nanaimo, while Andy Reid, Keith Manns and Randy Noble had two goals each. Rick Baker, Bob Avender, Wayne Sutherland and Dave St. Jean were the other Timbermen scorers.

	P	W	L	F	A	Pts.
New West.	9	7	2	131	126	14
Vancouver	9	5	4	128	102	10
VICTORIA	7	4	3	80	77	8
Nanaimo	9	3	6	122	127	6
Coquitlam	8	2	6	89	118	4

Next game: Tonight — VICTORIA at Vancouver.

MACS HAVE EYE ON TOP TONIGHT

Victoria McDonalds get a chance to move back into first place in the Western Canada Junior Lacrosse League tonight when they take on Richmond Roadrunners at 8 p.m. at Esquimalt Sports Centre.

Victoria relinquished top spot Sunday when Burnaby Cablevision defeated New Westminster Salmonbellies 12-11 to take a one-point lead over the McDonalds.

One player certain to draw special attention tonight from the Roadrunners is Victoria's Kevin Alexander, who had six goals and an assist against Richmond May 24 when the Bakers won 18-10.

Alexander, who won the scoring title last year with a record 159 points, leads the league with 57 points including 38 goals. Burnaby's Kelly McLenaghen and Mike Holden share second with 44 points each.

Scoring Leaders

	G	G	A	Pts.
Alexander (Vic	7	38	19	57
K. McLenaghen (B)	8	22	22	44
Holden (B)	8	14	30	44
Baker (Vic)	7	19	24	43
Holt (C)	8	19	22	41
Cool (Vic)	7	13	22	35
Perrault (B)	8	20	15	35
Fulton (NW)	8	10	21	31
Durante (R)	7	17	13	30
Hepburn (Vic)	6	8	21	29

Close Decision In Ruth Tourney

Imperial Esso Self Serve needed an extra inning Monday night to nip Ryan's Vending 5-4 at Sanscha Park during opening games in the fourth annual Greater Victoria Babe Ruth Inter-League baseball tournament.

In other openers, Camosun Electric tripped Ganderton Plumbing 17-13 at Reynolds Road Park; Graham Meats defeated Wheaton Construction 9-3 at Lambrick Park; Saanich Lions downed Oak Bay Kiwanis 16-10 at Central Saanich Park, and Ram Shack posted a 12-7 decision over Esquimalt-Victoria U.C.T. at Bullen Park.

The single-loss elimination tourney, involving 23 teams, continues through to Sunday.

The Globe-Trotting Grads Have Hit the Road Again

By JIM CRERAR
Times Staff

Basketball's original globe trotters, the Edmonton Grads, are making their first road trip in 35 years.

The Grads travelled 125,000 miles during the quarter-century they played and 25 former players are in Victoria this week to mark the 60th anniversary of their founding.

It's their first reunion outside Edmonton and the first without the man who moulded them into the world's finest female basketball team. Their coach, J. Percy Page, died two years ago.

Page, who later became lieutenant-governor of Alberta, organized a team of students in 1914 when he was principal of McDougall Commercial High School in Edmonton. The following year they became the Grads and one of the early players was Elizabeth Elrick Murray, who now lives in Victoria and is attending the reunion.

In 25 years the Grads rolled to a remarkable record of 502 victories in 522 games, including a 7-2 mark against men's teams. It took a war to stop them. They disbanded in 1940.

Almost every book on Canadian sports history devotes a chapter to the Grads. You could fill an encyclopedia with their accomplishments and still not tell the whole story.

The players were the story. There were 39 over the years and all but two attended McDougall High. Without question, they were Page's girls.

Noel MacDonald, now Mrs. Harry Robertson of Victoria, recalls how Page considered retiring as coach in 1936. He changed his mind after his players wrote, asking him to reconsider and the letter became one of his keepsakes. Without Page, it wouldn't have been the Grads.

They were a team in every sense of the word. As Page once put it: "Many of the clubs we defeated had individual stars better than ours, but few could match our over-all team-work."

Mrs. Robertson, who organized this week's reunion, agreed.

"One game, one player would stand out," she said. "Another game, it would be another player."

Even so, Mrs. Robertson was Page's choice as the all-time best of the Grads. Her 13.8 points a game over six seasons was the highest in the club's history and she served as captain from 1936 to 1939.

There was no razzle-dazzle to the Grads' style. They stuck to basics and beat your brains out with devastating precision. No team, male or female, could match their shooting accuracy.

They shot 38.6 per cent from the floor and 58.1 per cent from the foul line in their final season. In a 1939 game against Queen's University they sank 44 baskets from 77 shots for a 57.1-per cent mark. Etta Dann had a 46.1-per cent field goal average in the 1937-38 season. Margaret MacBurney sank 61 free throws in a row in 1931, a world record.

In an era of low scores, the Grads were something else. Their 25 highest scores averaged 105 points a game. In one 25-game streak they averaged over 80 points.

They made three trips to Europe and played in four unofficial Olympic competitions, winning all 27 of their games. In 1928 at Amsterdam, they beat a team from Paris 109-20. They defeated a club from London 100-2 at Berlin in 1936. Two years earlier, they whipped the University of Alberta 136-16.

They could play defensively, too. In 1924 they shut out an all-star team from Calgary 28-0 and the same year beat a team from Lille, France, 61-1.

Their strongest opposition came from U.S. teams but even here the Grads held a big edge. Canadian champions from 1922 to 1940, they also won three of four North American titles and 114 of 120 Underwood Trophy challenge games against state and provincial champions.

The Grads stopped playing in 1940 but they never broke up. They've held reunions every five years, the high point of each being the team picnic. This year's picnic is scheduled today at Sidney Spit.

There are 36 Grads still living. The 25 in Victoria this week came from Alberta, B.C., Idaho and Hawaii and they'll be joined by three more when the reunion winds up Friday and Saturday in Vancouver. That works out to 28 of 36, a remarkable turnout after 35 years.

But remarkable was always the word for the Grads.

WORLD CHAMPION Edmonton Grads of 1938 consisted of (left to right, front row) Sophie Brown, Etta Dann, Helen Northup; (back row) Babe Daniel, Jean Williamson, team founder and coach J. Percy Page, Noel MacDonald and Mabel Munton. In 25 years of competition, Grads amassed an amazing record of 502 victories in 522 games, including seven wins in nine games against men's teams. They travelled the equivalent of five times around the world and were undisputed queens of women's basketball.

GRADS REUNITED in Victoria this week include (left to right) Mrs. Harry Alexander (the former Helen Northup), Mrs. Michael Lickoch (Babe Daniel), Mrs. Peter Reid (Winnie Gallen), Mrs. Ozzie Mills (Frances Gordon) and Mrs. Robert Bowen (Betty Bawden). Mrs. Mills is from Red Deer and the rest are from Edmonton. By the time the reunion ends Saturday in Vancouver, 28 players from world championship team of the 1920s and '30s will have taken part. (Times photo by Irving Strickland.)

Harris Named Coach

BLOOMINGTON, Minn. (AP) — Defenceman Ted Harris, who joined the National Hockey League in 1963, was named Monday as coach of Minnesota North Stars.

The 38-year-old Harris returns to Minnesota after spending the 1974-75 season with the Stanley Cup Philadelphia Flyers.

Harris becomes the North Stars' fourth coach in two seasons as the club continues its efforts at rebuilding a winning team.

"I've spent 18 years in hockey and I figure if I haven't learned anything about the game now, I never will," said Harris, who was on five Stanley Cup-winning teams, four while a member of Montreal Canadiens.

He started his career with Montreal in 1963, went to Minnesota in 1970, to Detroit on Nov. 7, 1973, and St. Louis on Feb. 14, 1974. He joined the Flyers at the start of the 1974-75 season.

Harris replaces interim coach Charlie Burns, who took over from Gordon midway through the recently concluded season. Gordon had replaced Wren Blair, who was fired following the 1973-74 season.

A First For Stars

Victoria Firefighter Senior Babe Ruth All-Stars picked up their first win of the season against Victoria Senior Amateur Baseball League opposition by beating Kubiceks 1-0 in an interlocking game Monday at Lambrick Park.

Jeff Owen connected for a single, advanced to second base on a wild pitch, gained third on an error and crossed the plate on a passed ball to score the only run All-Stars needed in the sixth inning.

Daryl Aune struck out eight batters and allowed eight hits while recording the victory. The All-Star infielders managed to smother Kubiceks hitting with three double plays.

	W	L	Pct.	GBL
Farmer Consr	3	3	.500	—
Greaves	3	4	.429	½
Kubiceks	2	4	.333	1
Gorge	2	4	.333	1

Includes interlocking games with Vancouver Metro and Sr. Babe Ruth leagues.

Next game: Tonight — Gorge vs. Farmers, Lambrick Park.
Vic Firefighters

Kubiceks	000 000 0	0 3 4
	001 000 0	1 6 2

Dale Aune and Ross Barnett; Tom Holmes and Daryl Kubicek.

MINOR BASEBALL
LITTLE LEAGUE
Hampton
H. A. Ormiston 14, Saanich Kiwanis 9.

Luck Aids B.C. Golfer

Tom Rippon of Vancouver got two breaks Monday at Hoylake while first-round matches were being played in the British Amateur golf championship.

First of all, Tom advanced to today's second round when his English opponent, D. M. Steel, defaulted. That produced another break — being able to stay in the clubhouse.

Those who were on the course were forced to struggle through thunder, lightning, hail, pouring rain and winds gusting to 50 miles an hour.

—Robert Plommer of Vancouver was one of the losers in conditions that left spectators as rare as birdies and left California star Craig Stadler happy with a 15-hole tally of 85 that made him and 5-and-3 winner over England's David McIntosh.

Sometimes I couldn't even get set for a shot," said Stadler. "I putted on the second green and the wind blew the ball right back to me."

★ ★ ★

Elsewhere in sport:

Green Dancer, the brilliant French-trained colt, will go to the post Wednesday in the Epsom Derby as the hottest favorite since his sire, Nijinsky, won the 1970 race and went on to become the first horse since 1935 to capture the triple crown of British racing . . . Fast bowler John Snow, 33, out of test cricket for two years, has been recalled by England for the international World Cup series that begins Saturday . . . Brazil edged Canada 7-6 Monday at Quebec City in the first game of a best-of-three series to determine which country advances to the world water polo championship next month.

SPORT SHORTS

Jane Youngberg of Vancouver was the lone Canadian winner Monday in Indonesia as Japan defeated Canada 6-1 on the third day of the women's world badminton tournament . . . Mexican Raul Ramirez won his first major international tennis singles crown Monday at Rome when he downed Manuel Orantes of Spain 7-6, 7-5, 7-5 in the Italian Open final . . . George Dorman has been confirmed as the new coach of Winnipeg Clubs of the Western Canada Hockey League . . . Bill Flett, placed on waivers by Toronto Maple Leafs two weeks ago, has signed a multi-year National Hockey League contract with Atlanta Flames . . . Brazilian soccer star Pele has confirmed he will come out of retirement and sign a multi-million contract with New York Cosmos of the North American League . . . Ted Kwalik, an all-pro with San Francisco 49ers of the National Football League, has jumped to Philadelphia Bell of the World Football League.

Western Canada Major Jr. Lacrosse
McDONALDS
vs.
RICHMOND
ESQUIMALT SPORTS CENTRE
TUESDAY 8 P.M.
Adults $2.00, Students $1.25
Children $1.00

ALLSTAR WRESTLING
MEMORIAL ARENA
Thurs. June 5, 8:00 p.m.
4 MAN TAG TEAM
GENE KINISKI & PROF. LEWIS
vs.
DON LEO JONATHAN & DUTCH SAVAGE
ROCK HUNTER — STEINKE
MASA SAIT — MITCHELL
Volkoff — VS — Mulumba
Slade — Ivey
Tickets on sale at
ARENA BOX OFFICE
384-1522
$3.50, $3, $2.50 under 12, $2 Arch

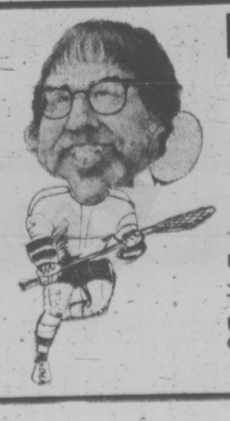

BOBBY RIGGS
Continues his
"Battle of The Sexes"
and the SHAMROCKS host
COQUITLAM
WEDNESDAY, JUNE 4
MEMORIAL ARENA
Everyone's favourite Male Chauvinist takes on JEAN SHAW and ANN GRAHAM in a special Tennis Exhibition at 7 p.m. LACROSSE at 8 p.m.
Riggs challenges Shamrock Goalies Grover and Chapman in a Showdown.
TICKETS: $3, $2, $1

GOLF
ernie fedoruk

The Fight Is On Again; Here's Pulling for Jack

A handful of friends have known it since February. Jack Keller is fighting cancer again.

He'll beat it again because, if I know Keller, he'll tell the doctors exactly how it should be done.

He beat it before with "treatment" that still may be discussed at the Cedars of Lebanon Hospital in Hollywood. Ten years ago, the doctors said he had six months.

Now he's back in hospital, in Phoenix. The doctors are less optimistic and boy, how I hope they are wrong, again.

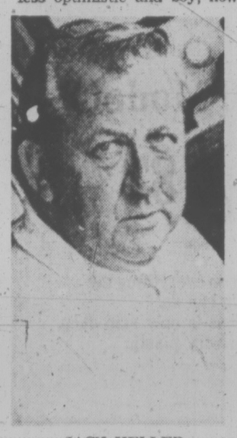

JACK KELLER
. . . proved them wrong

When he was in Hollywood and working as Jerry Lewis' business agent, his first stay in hospital created quite a Every night was New Year's Eve.

Lewis left a standing order with an exclusive restaurant: Steak and champagne, accompanied by a strolling violinist.

The hospital administration objected to the improved diet but quickly learned you can't win an argument from Keller or Lewis.

Although it cost him a couple of ribs, Keller beat the rap and came up here. With Emma, he moved into the home they had built on Lands End Road. His time was distributed between golfing and fishing.

Jack Keller never won the popularity contest while he was a member at Royal Colwood for the past 10 years. He's gruff and outspoken, often intimidating. At least, that's what he wanted you to believe.

A few know better. When the world isn't watching, he's a pussycat.

In recent years, his enthusiasm for golf nudged fishing into the background. That's why, last fall, Emma and Jack decided to relocate in Sun City in Arizona.

"I'm giving up seven months of sunshine for nine," he explained.

★ ★ ★

Some of Colwood's members never appreciated Keller. If he had a complaint about course operations, he said it openly, and loudly. The dissenters forgot that he started out in business as a golf pro, lefthanded yet, in his native Minneapolis and knew what he was talking about.

When the Second World War rolled around, golf business fell off and Keller stumbled into a job with a publicity agency in New York. Although he had only a handful of clients over the years, he became a giant among Hollywood's flaks.

His first client was a skinny singer by the name of Francis Sinatra. When Sinatra left Tommy Dorsey's band to go into business for himself, Keller became his agent.

It was Keller who hit on the idea of paying 50 teenaged girls to sigh and scream at Sinatra's first big opening.

"It was a waste of money," Keller said. "The first time he opened his mouth, 2,000 girls who hadn't been paid screamed, fainted and became hysterical. They wouldnt let Frank out of his dressing room for three days."

His next client was another singer, Mario Lanza. He was an overweight truck driver but Keller was able to force Lanza into working off the excess poundage.

★ ★ ★

Keller had his own weight-reducing method. He rented Barbara Stanwyck's ranch on the Rogue River in Oregon. Keller ordered Lanza into a rubberized sweatsuit and to start jogging around a quarter-mile track in front of the ranchhouse.

While Lanza jogged, usually in 90 to 100-degree weather, Keller sat up on the porch with a good bottle of scotch, plenty of ice and a fan. Also, he lay a .22 calibre rifle across his lap.

Every time Lanza looked as if he was ready to stop jogging, Keller picked up the rifle and fired a shot at Lanza's feet.

Then came Dean Martin and Lewis. When that team split, Jerry got custody of Keller.

I met Keller through Stan Williams, who phoned from his Government street sports store one day to see if I knew where he could get a bear trap "for this crazy American."

Later, Keller explained that Christmas was coming, and he had to buy Lewis a gift.

"What can you get for a guy who has everything?" Keller asked. Then he answered his own question by saying "I figured I'd send him a **Canadian mouse-trap** for Christmas."

Lewis, incidentally, has refused to recognize that Keller "retired" from his employ about 10 years ago. Jerry's cheques arrived like clockwork at Land's End Road to help Keller hustle Colwood members and to buy some of Rhys Davis' strip.

As Lewis and a few others know, Jack Keller deserves something better than a second go-round with cancer.

Chisox Prove Pilot's Point With Red Sox the Victim

By The Canadian Press

Chicago White Sox are buried in last place in the American League West, but manager Chuck Tanner insists they're playing good baseball.

The White Sox wasted little time Monday night in proving Tanner's point to Boston Red Sox in the first meeting between the two teams since spring training.

Hardly noted for their offence, the White Sox jumped on Boston southpaw Bill Lee for 15 hits and added two more off reliever Dick Drago en route to a 9-2 victory over the American League East leaders.

In Monday's only other American League game, Milwaukee Brewers downed Oakland A's 6-3.

In National League games, Montreal Expos downed Los Angeles Dodgers 5-3, Philadelphia Phillies beat San Diego Padres 5-1, New York Mets blanked Houston Astros 2-0 and St. Louis Cardinals edged Atlanta Braves 1-0.

"Sure, we're in last place in the standings, but we've been playing good ball," said Tanner after the White Sox victory. "Look, we've played .600 ball in the last two weeks, but nobody has noticed.

"Actually, we're 10-6 in that stretch. I'll take that for the whole year."

Tanner also pointed to the statistical sheet in replying to critics of the White Sox' 22-25 record.

"We're 8-12 in one-run games and 6-3 is two-run games," the manager said. "That means that 29 of our 47 games have been decided by two runs or less. That's very important to me. It shows that we've been in games."

Lee, who had allowed only 11 hits and one unearned run in three previous starts, served up a home run to former teammate Deron Johnson in the fourth and Chicago went on to score two more runs in the inning.

The White Sox added another run in the seventh and then shelled Lee, 7-5, in a five-run ninth. Bill Stein had four hits and Bucky Dent three in leading the Chicago attack.

Robin Yount singled home the tie-breaking run in the eighth inning as Milwaukee spoiled Vida Blue's bid for a 10th victory. Kurt Bevacqua collected three doubles and George Scott clubbed a two-run homer.

Woodie Fryman went all the way for the Expos to beat the Dodgers although he gave up 10 hits and spotted Los Angeles a 2-0 lead in the first inning.

Steve Carlton didn't give up a hit for 5 2-3 innings and then finished with a five-hitter for the Phils. Mike Schmidt three hits, including a two-run homer, and Mike Anderson hit a bases-empty homer for Philadelphia.

Jon Matlack allowed four hits in raising his record to 7-3. The Mets got their runs in the second on Dave Kingman's run scoring triple and Jerry Grote's sacrifice fly.

Lynn McGlothen, 5-4, blanked Atlanta on four singles, outduelling the Braves' Carl Morton. Ted Simmons drove in the game's only run with a single in the fourth inning.

AMERICAN LEAGUE

Eastern Division

	W	L	Pct.	GBL
Boston	24	19	.558	—
Milwaukee	22	23	.489	3
New York	22	24	.478	3½
Detroit	20	22	.476	3½
Cleveland	19	25	.432	5½
Baltimore	18	27	.400	7

Western Division

	W	L	Pct.	GBL
Oakland	29	19	.604	—
Kansas City	29	20	.592	1
Minnesota	23	20	.535	3½
Texas	23	24	.489	5½
California	23	26	.469	6½
Chicago	22	25	.468	6½

Chicago 000 300 105—9 17 0
Boston 000 110 000—2 8 2
Bahnsen (4) and Downing; Lee (7-5), Drago (9) and Blackwell. Home run: Chicago — Johnson (5th).

Milwaukee 001 002 012—6 9 1
Oakland 111 000 000—3 12 0
Sprague, Castro (3) and Porter; Blue (9-3), Todd (9) and Tenace. Home run: Milwaukee — Scott (7th).

NATIONAL LEAGUE

Eastern Division

	W	L	Pct.	GBL
Chicago	26	20	.565	—
Pittsburgh	24	19	.558	½
New York	22	20	.524	2
Philadelphia	24	23	.511	2½
St. Louis	20	25	.444	5½
Montreal	16	25	.390	7½

Western Division

	W	L	Pct.	GBL
Cincinnati	29	21	.580	—
Los Angeles	30	22	.577	—
San Francisco	24	22	.522	3
San Diego	25	25	.500	4
Atlanta	23	28	.451	6½
Houston	20	33	.377	10½

Los Angeles 200 000 001—3 10 1
Montreal 201 200 00x—5 9 2
Rau (5-5); Hough (4), Downing (7) and Yeager; Fryman (5-2) and Foote.

San Diego 000 000 100—1 5 1
Philadelphia 102 000 11x—5 10 0
Freisleben, 3-6, Greif (6), Frisella (7) and Hundley; Carlton (4-5) and Boone. Home runs: Philadelphia—Schmidt (7th), Anderson (3rd).

Houston 000 000 000—0 4 0
New York 020 000 00x—2 6 0
Roberts (3-6), Granger (8) and Jutze; Matlack (7-3) and Grote.

Atlanta 000 000 000—0 4 0
St. Louis 000 100 00x—1 6 0
Morton (5-6), House (8) and Pocoroba; McGlothen (5-4) and Simmons.

St. Mikes Wins Two Track Titles

VANCOUVER — St. Michael's University School captured two of three age-class events and finished second in the other at the B.C. independent schools track and field meet Sunday at University of British Columbia.

The Victoria school won the under-16 and under-14 classes with St. George's of Vancouver and Victoria's Glenlyon finishing second and third, respectively, in both divisions.

In the open class, St. Mike's finished a distant second to Shawnigan Lake. St. George's took third with Brentwood fourth.

Only five schools competed in the meet.

Bo Mearns Is Fourth

CALEDONIA, Ont. — Bo Mearns of Victoria rode Flying Nun to a fourth-place finish in the Hamilton Hunt Grand Prix Sunday, first event in the Canadian horse show jumping season.

The Victoria entry picked up six points, finishing behind winner Ian Millar of Perth aboard Countdown and three riders who tied for second. They were Jim Elder of Aurora, Ont., on Anahi, Michel Vaillencourt of Montreal on UFO and Jamie Smart of Toronto on Amber Jack.

PRO SOCCER

NORTH AMERICAN LEAGUE

Northern Division

	W	L	F	A	BP	Pts
Toronto	3	4	9	12	9	27
Hartford	3	3	7	11	7	25
Rochester	2	5	13	14	13	25
Boston	2	5	10	14	10	22
New York	2	4	10	9	8	20
Eastern Division						
Miami	7	1	21	9	18	60
Tampa Bay	7	1	18	9	19	59
Washington	4	2	13	8	13	37
Philadelphia	3	3	7	7	7	25
Baltimore	0	4	3	11	3	3
Central Division						
St. Louis	7	3	20	14	19	61
Denver	3	4	10	15	10	28
Dallas	3	5	12	12	10	28
Chicago	3	5	9	13	9	27
San Antonio	1	7	6	18	6	12
Western Division						
Seattle	6	3	14	12	14	50
Vancouver	6	3	14	9	13	49
Los Angeles	4	4	12	12	11	35
Portland	4	2	9	6	9	33
San Jose	3	8	12	14	12	30

Next Game: Tonight— Washington at Baltimore.

Hoop Club Sold

ATLANTA (AP) — Atlanta Hawks of the National Basketball Association have been purchased by a group of Atlanta businessmen headed by Simon S. Selig Jr. The new owners, subject to approval by the NBA, announced they planned to keep the team in Atlanta.

Games' Costs Still Mystery

MONTREAL (CP) — The public will have to wait at least another week before it finds out what expenditures and income the organizing committee for the 1976 Summer Olympics expects in the coming year.

And it will have to wait longer to learn of construction progress at the main Olympic sites — the stadium, the swimming pool and the velodrome.

Simon St. Pierre, vice-president of the organizing committee, said Monday the committee's executive board had failed to approve any specific points included in the budget, and instead opted for further study of the over-all figures at a continuation of the meeting next weekend.

The committee had called a news conference late Saturday to announce the results of the board meeting, but was forced to postpone it when the session was extended through Sunday.

St. Pierre said the organizing committee could not supply progress reports on construction schedules.

The city of Montreal is responsible for construction of the three main venues, and while they are slated for delivery to the organizing committee by the city in mid-May 1976, Mayor Jean Drapeau has not publicly discussed what percentage of construction has been finished on the 70,000-seat stadium, the velodrome and pool.

The mayor has maintained that construction of the $400 million main Olympic area will be completed on time despite two costly labor disputes.

When Montreal first prepared its budget for the Games, Drapeau estimated the over-all cost at $310 million. He said the Games would be self-financed, with that amount recoverable through the sale of commemorative coins and stamps, a lottery, ticket sales, television rights and a general revenue program.

But the original estimate has now doubled, with the stadium and ancillary venues expected to cost more than $400 million. Earlier this year an over-all deficit of $209 million was predicted.

Proceeds from the coin program have fallen far short of expectations but the lottery, originally scheduled to raise $32 million, could realize an over-all profit of $225 million.

Neutral Courses In Inter-Club Golf

It's neutral course time for the Inter-Club Golf League teams this week.

Challengers for the coveted Willie Park Driver play one of their five rounds on a neutral course. Each club also plays two "home" matches and two on a rival's course.

Third-place Victoria faces leading Gorge Vale at Colwood, Cedar Hill and Glen Meadows' teams play at Victoria while Colwood and Uplands meet at Glen Meadows on Wednesday.

Matches will get under way at 5 p.m., or as soon as possible after that time.

Wednesday's draw:

Cedar Hill vs. Glen Meadows at Victoria, G. Barnes and J. Rutledge vs. D. Silverberg and K. Swelnam; G. Rands and J. Girard vs. R. Kent and B. Sluggett; F. Worthington and L. Haskell vs. H. Jacobson and D. Gowan.

Royal Colwood vs. Uplands at Glen Meadows. L. Kerr and B. Pelmore vs. B. Hunt and E. Hibberson; S. Hambleton and M. Holman vs. D. Billsborough and M. Gray; R. Howard and V. Painter vs. K. Nott and R. Burrell.

Victoria vs. Gorge Vale at Royal Colwood. M. Parker and C. Schwantze vs. B. Beauchemin and C. Ferguson; B. Thompson and R. Cranston vs. S. Allen and E. Davies; A. Manson and J. Hough vs. G. Milliken and L. Carroll.

Team Standings

Gorge Vale	11½
Glen Meadows	10½
Victoria	9½
Uplands	8½
Cedar Hill	8
Royal Colwood	6

SPORTS MENU

TONIGHT

LACROSSE
8 p.m. — Western Canada Junior League, Richmond Roadrunners vs. Victoria McDonalds, Esquimalt Sports Centre.
8 p.m. — Esquimalt Junior "B" League, Victoria vs. Esquimalt Memorial Arena.

BASEBALL
6:15 p.m. — Greater Victoria Babe Ruth Inter-league tournament; Webb and Trace vs. UCT, Lambrick Park; Big Barn Market vs. Oakcrest Food, Reynolds field; Elk Lake Gulf vs. K and M Crane, Sanscha Park; Cedar Hill Nurseries vs. Oak Bay Optimists, Central Saanich Park.
6:30 p.m. — Victoria Senior Amateur League, Gorge Hotel vs. Farmer Construction, Lambrick Park.
6:30 and 8:30 p.m. — Victoria Senior Babe Ruth League, Evening Optimist vs. Peter Pollen, War Amps vs. Cosmopolitan, Athletic Park.

SOFTBALL
6:45 p.m. — Stuffy McGinnis Men's League, Tony's Holdings vs. Sooke Merchants, Central Park.
6:30 p.m. — Sidney Men's Association, Sidney Hotel vs. Cloverdale Paint and Paper, Sanscha Park.
6:30 p.m. — Victoria Senior Women's League, Stockers vs. North Americans vs. Esquimalt Combos, Seaboard Construction vs. CJVI Vicettes, Hyacinth Park.
6:30 p.m. — Heywood Men's League, London Boxing Club vs. Tony's Holdings, Heywood Avenue Park.

McALLISTER TOUR COACH

OTTAWA — Victoria's Bill McAllister has been named coach of Canada's national soccer team for its six-game summer tour of Europe, the Canadian Soccer Association announced Monday.

He will replace Eckhard Krautzun, who resigned effective June 30 after being coach since November, 1973.

Eric King, executive director of the CSA, said the association will meet in late August to review McAllister's performance and select a coach to guide the club through the Pan-American games in Mexico in October and the 1976 Olympics in Montreal.

McAllister, 50, will coach the team in July and August in matches against Hungary, East Germany and Poland, 1974 World Cup champion. The series will be an informal preparation for the Olympics. So far, only Poland, as world champion, and Canada, as host, have been confirmed for the Olympics.

A retired armed forces physical education instructor, McAllister is technical director for soccer in B.C.. He has previously been an assistant coach on the national squad and coached the team on a 1973 fall tour of Europe in which Canada won two games, lost three and tied one.

BILL McALLISTER
. . . takes over in July

Nanaimo Golfer Shares Top Spot

108-MILE HOUSE — Aren Frederickson of Nanaimo shared individual honors following the first round of the B.C. high school boys' golf championship here Monday.

Frederickson fired a one-over-par 73 to help Nanaimo to third place in standings with 326 and tie Mark Slavin of Vancouver's Eric Hamber for the individual lead.

South Delta leads the team competition with 318, Eric Hamber has 323, Oak Bay is fourth with 328, Chemainus fifth with 333 asd the only other entrant from Vancouver Island, Mt. Douglas, is 18th with 358.

Charlie Fisher of Oak Bay holds down third place individually with 78 and schoolmate Wayne Little is fourth with 79.

The 21-school tourney was scheduled to conclude with another 18-hole round today.

Scores of Island schools and players:

Nanaimo (326) — Frederickson 73, Mike McKay 82, Rod Guimont 84, Wayne Reece 87.
Oak Bay (328) — Charlie Fisher 78, Wayne Little 79, Art McLeod 85, Grant Olsen 86.
Chemainus (333) — Jim Hagg 80, Kevin Mitchell 84, Lance Syme 84, Casey Wickham 85.
Chemainus (333) — Jim Hagg 80, Kevin Mitchell 84, Lance Syme 84, Casey Wickham 85.
Mt. Douglas (358) — Jim Cook 83, Mike Cook 89, Ian Jesney 90, Geoff Howells 96.

City Team Takes Bowlspiel Honors

Wally Weinberger, Evie Weinberger, Wendy Mudrak and Doreen de Macedo, bowling under the team name of Isvaders, captured the primary "A" event title Sunday in the annual Town and Country Merchant's fivepin bowlspiel at Town & Country Lanes.

Invaders edged out Yetsies (Vera Gibbons, Inger Schlutter, Judy Cody, Marg Vickers) for top prize in the three-day 'spiel which attracted an entry of 80 teams.

Brechin Lanes of Nanaimo (Tom Jones, Sandra Jones, Laurie Goodman, Ron McLellan) won the "B" event and Sir Lion's Den No. 1 of North Vancouver (Bill Emberly of Victoria, Gloria Syrette, Dennis Brown, Verna Nagy) captured the "C" event.

BOBBY ORR GREATEST EVER

BOSTON (UPI) — Boston Bruins hockey star Bobby Orr has been named Boston's greatest athlete ever, according to a Boston Globe readers' poll.

Orr, thought by some the National Hockey League's top defenceman ever, received a total of 4605 points, compared to 4355 for Ted Williams, the last major-leaguer to hit .400. Third was former Boston Celtic centre Bill Russell, who led the Celtics to a championship all but two of the years he played. John Havlicek, the current Celtic captain, was fourth.

The late Rocky Marciano, a former world heavyweight champion, was fifth, while another Celtic, passing wizard Bob Cousy, was sixth.

KARATE
Japanese Instructor — Mr. T. Ura

• 4th Degree black belt karate. • 2nd Degree in judo. • Former instructor in Japan. • 3rd Rank all Japan tournament in 1974. • Winner 8 major championships in Japan. • Teaching Go-Ju-Ryu, the original karate exactly as taught in Japan • Excellent physical and mental conditioning.

Hours of Instruction: Mon., Wed., Fri. 8 p.m.
Tues., Thurs. 7 p.m., Sat. 12 - 1:30 p.m.

MARTIAL ARTS CENTRE, 715 JOHNSON 384-7612

RACE RESULTS AND ENTRIES AT VANCOUVER

First Race—$1,825 claiming, maiden three-year-olds, six and-a-half furlongs.
Majors Pride
(Walker) $28.70 $12.90 $8.20
Magic Moneta (LeBlanc) 6.60 4.90
Under Pressure (Krasner) 4.30
Also ran: Duke Road, Funny Bridge, Cetoma, Active D., The Aryan, Cabinet Minister, Good People. Time 1:21 4-5. Quinella paid $71.50.

Second Race—$1,825 claiming, maiden three-year-olds, six-and-a-half furlongs.
War Horse
(J. Arnold) $17.40 $7.80 $4.90
El Candil (Cuthbertson) 8.20 5.20
Mr. Maple Leaf (Walker) 4.10
Also ran: Collio, General Ridge, Dansworth, Agha Drive, Bruces Idol, A Scottish Dream, Third Balcony. Time 1:21 4-5.

Third Race—$1,25 claiming, three-and-four-year-olds, six-and-a-half furlongs.
Alder Lea
(J. Arnold) $10.90 $5.70 $4.10
Solar Time (Loseth) 12.90 7.40
Fircrest Red (Sanchez) 4.60
Also ran: Centennial Hostess, Glenlyon Mac, Winning Don, Tager Lea, Pravost Miss, Lois To Do, Rusty B. Good. Time 1:21 4-5.

Fourth Race — $2,150 claiming, three-year-olds, six-and-a-half
Le Pommier
(J. Arnold) $6.60 $3.70 $2.90
Saucy Verdict (Barroby) 4.00 3.00
James Jessie (Inda) 3.10
Also ran: Turf To Spare, Timher, Son of Time, Tura Tay, Muzzle Loader, Festival Hill. Time 1:21. Exactor paid $27.60.

Fifth Race — $2,500 claiming, three-year-old, six-and-a-half furlongs:
Go Peg Go
(Loseth) $5.70 $4.10 $3.70
Morning Dora (Barroby) 23.00 9.80
Pacific Ruby (Smith) 7.10
Also ran: Mickey Finn, Borrow It, Charity Drive, Sassy Sis, Regal Return, Face The Wind, I'm A Hustler. Time 1:20 1-5.

Sixth Race — $3,500 claiming, four-year-olds and up, six-and a-half furlongs:
Avalon Isle
(Skinner) $4.00 $2.80 $2.50
Pirate Queen (LeBlanc) 3.90 2.90
Canadian Colleen (Chabara) 3.90
Also ran: Sunrise Belle, Gypsy Jewel, Kelaway, A Little Chilly. Time 1:19 1-5. Exactor paid $17.90.

Seventh Race — $3,300 claiming, four-year-olds and up, one mile and one sixteenth.
Cape Dyer
(Krasner) $8.80 $4.10 $3.70
Flashy Form (Johnson) 3.60 2.80
Foreign Minister (Salas) 3.40
Also ran: Royal Alder, McNoon, Aspenglow, Solar Drive, Mid Drive. Time 1:46 4-5.

Eighth Race — $3,500 claiming, four-year-olds and up, six-and-a-half furlongs.
El Escorial
(Cuthbertson) $10.40 $4.90 $3.60
Winbyaneke (J. Arnold) 3.90 3.40
Pappas Key (Inda) 5.50
Also ran: Jahanger, Diddem Dan, Rockabar, Big Ed Johnson, Monkeylea, Uppa Flight, On To Victory. Time 1:19 1-5.

Ninth Race — $4,700 allowance, four-year-olds and up, six-and-a-half furlongs.
Avec Plaisir
(Wolski) $19.60 $7.20 $4.20
Kelly S (J. Arnold) 3.70 3.10
Matabhai (Maese) 7.50
Also ran: Classic Myth, Danny Go Lightly, Ariel Prince, Pax Princess, Chuckle Win, Double Joy. Time 1:19.

Tenth Race — $1,825 claiming, four-year-olds and up, six-and-a-half furlongs.
North Arrow
(Sanchez) $24.60 $11.20 $8.20
Compusive Winner
(Loseth) 5.30 3.40
Miss Shar Lea (Walker) 3.80
Also ran: Craig D. Jr., Air Edd, Bald Headed, Rimram, Dr. G. G. Mac, Proud Skipper. Time 1:19 2-5. Quinella paid $55.20.
Attendance 7238. Mutuel handle $719,891.

WENESDAY'S ENTRIES

FIRST RACE — Claiming, $1,825 for three-year-olds, six and one-half furlongs:
Rehability (Gilbert) 115
Peregrin Falcon (J. Arnold) 115
Millcroft (Phillips) 115
All Der Is (Carter) 115
Floral Art (Loseth) 110
Strange Melody (no rider) 110
Hidden Lake (Skinner) 115
Tenicia (Brownell) 115
Fleet Music (Cuthbertson) 115
Spier D (Krasner) 120
Candy Canuck (Johnson) 110
Canadian Rhythm (Loseth) 110
Peerless Peg (Walker) 115
Nothing But Gals (Barroby) 115

SECOND RACE — Claiming, $2,150 for two-year-olds, three furlongs, 150 yards:
Mr. Bradley (J. Arnold) 115
Arran Tide (Cuthbertson) 120
Just Facts (Skinner) 115
Boss Summer (Salas) 115
Wily Roman (Maese) 115
Blind Bluff (Chabara) 115
Little John Brown (Barroby) 115
Winchelsea (Krasner) 115
North Hand (No rider) 115
Knight Templar (no rider) 115
Double Spooky (Barroby) 120
Patient Echo (Cuthbertson) 115
Frosty Serenade (J. Arnold) 115
Washoe Scamp (Brownell) 120

THIRD RACE — Allowance, $5,000 for four-year-olds, six and one-half furlongs:
a—Shoe Blue (Skinner) 118
Texas Troublemaker (Johnson) 113
Assuan (Salas) 117
a—Dandy Honour (Cuthbertson) 120
Hunechin Chief (no rider) 115
a—Class (Carter) 120
a—W. H. MacDonald
Stogey Butts (Johnson) 112
Pallotti (Thom) 107
Jandrew (Cuthbertson) 117

SIXTH RACE — Claiming, $3,100 for four-year-olds, six and one-half furlongs:
Pearly D Will (Chabara) 117
Naras Madonna (Johnson) 109
Winnimim (J. Arnold) 114
Friskey's Charm (Smith) 111
Ballerina Belle (Skinner) 114
Travelling Mist (Loseth) 114
Sunrise Summer (Maese) 114
Swing Me Willie (Walker) 109
Solar Runner (Salas) 116
B Laurel (Krasner) 113

SEVENTH RACE — Allowance, $3,700 for three-year-olds, six and one half furlongs:
Round Magic (Carter) 115
Natural Life (Chabara) 115
Maias Coronet (Walker) 110
Craigdina (Loseth) 110
Ebony Lass (Maese) 115
Spooky Lodge (Skinner) 115
Minstrel Duchess (LeBlanc) 115

FOURTH RACE — Claiming, $1,825 for four-year-olds, six and one-half furlongs:
Scalp Hunter (LeBlanc) 119
Levelofts Star (Smith) 122
Man in Silk (Krasner) 122
Charlesville (Johnson) 114
Zorba (Salas) 119
Major Act (Sanchez) 119
Silver Waters (Maese) 119
Pallascheck (R. Arnold) 119
Mr. Bright Boy (Barroby) 119
Lili Miester (Gilbert) 119
Germans Shadow (Chabara) 119
Maurice Roy (Gilbert) 119
Magic Clown (Furlong) 119
Paddy Grant (Salas) 119

FIFTH RACE — Claiming, $2,500 for three-year-olds, six and one-half furlongs:
Garibaldi (Salas) 117
Tough Magic (Sanchez) 117
Lofty Blue (Chabara) 117
Costa Rule (Inda) 117
Choya (Walker) 107
Seal Hunter (R. Arnold) 117
Anthony Go (Skinner) 117
Tompion T (Loseth) 110
Quadra Isle (J. Arnold) 122
Pinch Bottle (Sanchez) 119
Ty Mac (no rider) 119
Cockie Barry (Inda) 122
Nifty Nellie (Salas) 117
Magic Shadow (Krasner) 119
Double Circle (LeBlanc) 119
Stars Victory (Salas) 119
Fremar (Loseth) 114

SUB RACE — Claiming, $1,825 for three-year-olds, six and one-half furlongs:
Weed Song (Furlong) 115
Vobes (R. Arnold) 115
Irish Monday (Carter) 115
Nanaimo Queen (no rider) 115
Tuff Hustlin (LeBlanc) 115
Little Aussie (no rider) 117
Garraleen (Thom) 110
Oh So Pink (Walker) 115
Golden Alder (no rider) 115
High Cora (Salas) 115
Golden Pins (Krasner) 120
Linda Dawn (Smith) 115
Chris Sue L'Ami (Johnson) 110
Malibu Moon D (Sanchez) 115

NINTH RACE — "Cinderella" Handicap, $9,000 added for two-year-olds, six furlongs:
Miss Patty Poo (J. Arnold) 117
Quick and Sure (Chabara) 117
Nicely Magic (no rider) 117
Title Victory (Barroby) 117
Years and Honour (Carter) 117
Gain Control (Skinner) 117
Little Bit of Nana (LeBlanc) 117
Easter Gem (Brownell) 117
Summer Lil (Phillips) 117
Mountain Law (Cuthbertson) 117
Oh Clemina (Skinner) 117
Last But Best (Maese) 117

TENTH RACE — Claiming, $2,300 for four-year-olds, six and one-half furlongs:
Rock Baykey (Walker) 114
Scottish Crystal (Phillips) 122
Regal Joy (Cuthbertson) 116
Tough Boss (Carter) 119
Doc Newby (J. Arnold) 119

GLOBAL PAVING
Phone 383-1614
ATTENTION
SPECIAL SUMMER PRICES

Firestone 1st FOR BRAKES
4 wheel DRUM Brake Service
This service includes installing new linings, resurfacing drums, arc linings to drums and repacking front outer wheel bearings. We also inspect wheel cylinders, master cylinder, front grease seals, brake hoses and hardware.
OR
front wheel DISC Brake Service
This service includes installing new disc pads, resurfacing front rotors, and repacking front outer wheel bearings. We also inspect front calipers, front grease seals, master cylinder, brake hoses and hardware.
$49.95
30,000 MILE GUARANTEE
2882 DOUGLAS ST. 385-1404

Woolco

3 Polaroid SX-70 cameras to choose from.

And the new one costs about half the price of the original.*

That's right! We have all three Polaroid SX-70 Land camera models for you to choose from.

CHARGEX Woolco either way Charge it!

Polaroid's new SX-70 Model 3 Land camera.

99.87 each

Now Polaroid has made it possible to afford an SX-70 system with Model 3.
It has a viewing system that is different from the deluxe SX-70's. (You don't focus through the lens. You set the distance.)
But all the history-making features of the SX-70 system are still there, right down to the big, beautiful pictures developing in minutes before your eyes.

SX-70 Model 2

124.87 each

Model 2 will do everything the deluxe SX-70 can do.
The difference is only skin deep.
Finished in ivory plastic and Porvair.

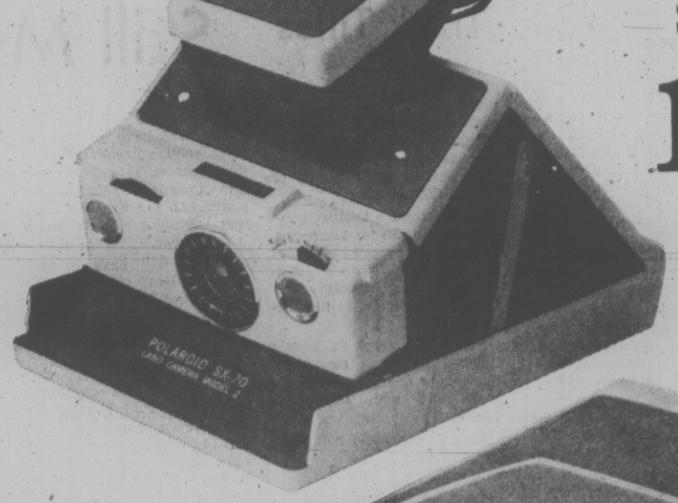

Polaroid's deluxe SX-70

159.87 each

In brushed chrome and real leather, this electronic camera does virtually everything for you. You focus with the reflex viewing system, actually seeing what the lens sees. You frame and press the red electric button. A startlingly beautiful picture develops itself in daylight before your eyes without mess or fuss or anything to throw away. The deluxe SX-70 also accepts an optional extreme close-up lens that even lets you take same-size pictures at 5".

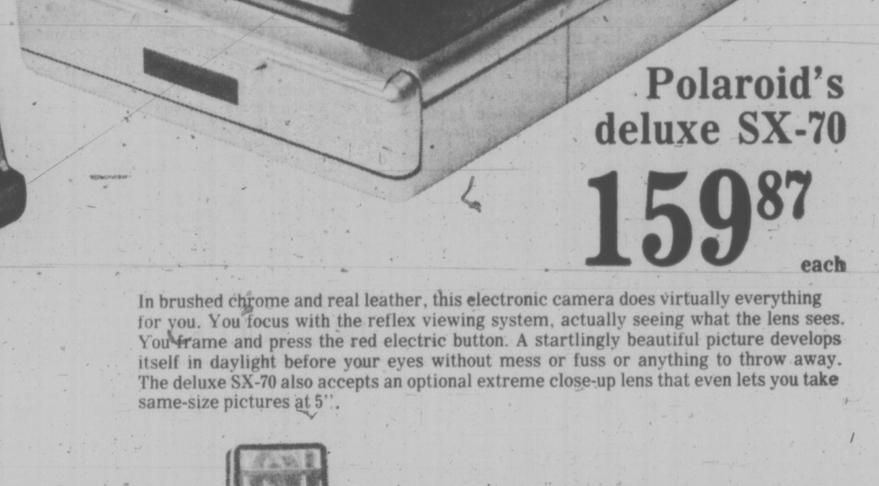

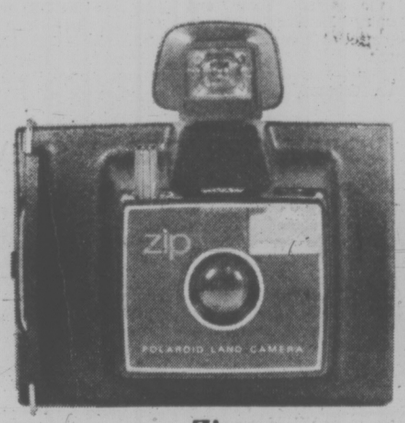

Zip

14.87 each

Polaroid's lowest priced instant picture camera ever. Zip is fun! Zip is fast!
And it makes crisp black and white shots in just 30 seconds.

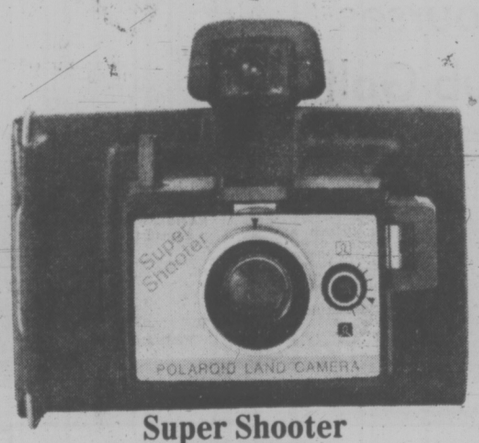

Super Shooter

29.87 each

Polaroid's new Super Shooter is the most versatile Colorpack camera ever. It lets you use six different kinds of Polaroid instant film, from new ultra-brilliant Polacolor 2 to the inexpensive square black and white.

Super Shooter has an electric eye and electronic shutter for automatic exposures, a sharp 3-element lens and a viewfinder that automatically adjusts to the format of the film pack as you load.

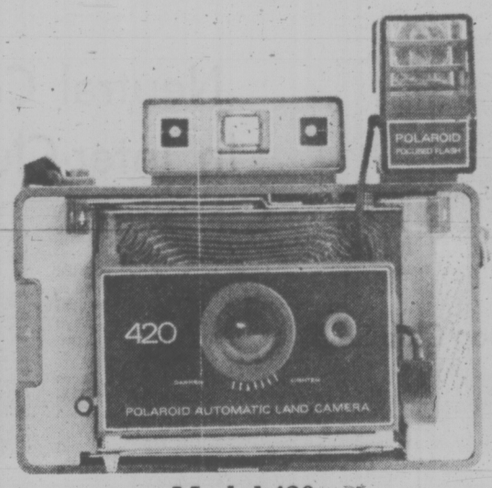

Model 420

69.87 each

The least expensive of Polaroids deluxe folding cameras. Takes big 3¼"x4¼" instant colour or black and white pictures. Uses the focused flash system that provides the right amount of light for each shot automatically as you focus. Electric eye and electronic shutter for all other shots.

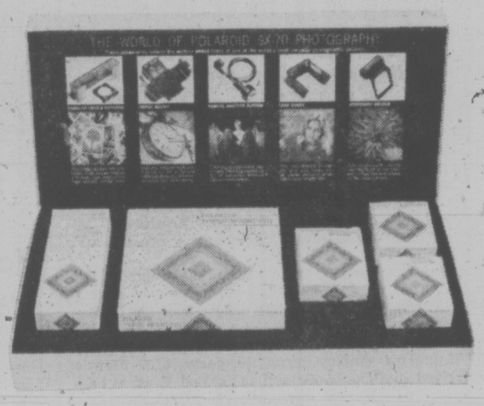

Polaroid's SX-70 Accessory Kit.

21.87 kit

For the deluxe SX-70 and SX-70 Model 2, this kit contains everything you need to take exciting and unusual SX-70 pictures, a Tripod Mount, a Remote Shutter Button, an Accessory Holder, a Lens Shade and Close-Up Lens with Flash Diffuser.

Polaroid Land Film

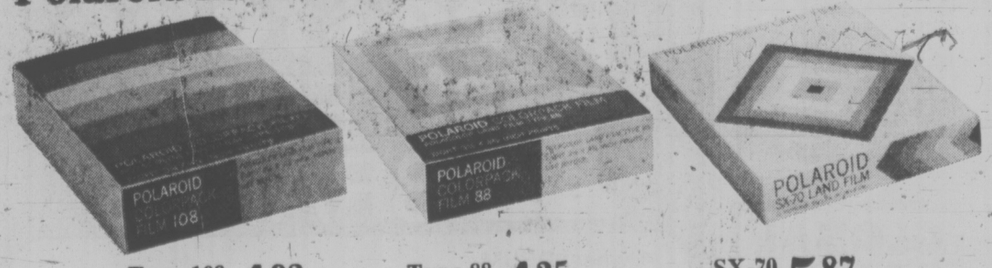

Type 108 **4.92** pkg.
Type 107 **3.25** pkg.
Type 88 **4.25** pkg.
Type 87 **2.75** pkg.
SX-70 **5.87** pkg. (10 Exposures)
Polacolor 2 **6.87** pkg.

Polaroid's Deluxe 440 Folding Camera

This camera takes large 3¼" x 4¼" instant colour or black and white pictures. Fast Polaroid 114mm f8.8 lens, with fully automatic electronic shutter. Gives beautiful results everytime.

109.87 each

Woolco DEPARTMENT STORES
A DIVISION OF F.W. WOOLWORTH CO. LTD

Town and Country Shopping Centre
Douglas Street and Saanich

Personal Shopping only, please!
Store Hours: Monday to Saturday
10 a.m. to 10 p.m.

BUY WITH CONFIDENCE
SATISFACTION GUARANTEED
REPLACEMENT OR YOUR MONEY REFUNDED

Socred: People Fear Williams

WILLIAMS
. . . most powerful

People in British Columbia live in fear of Resources Minister Bob Williams, a Socred MLA told the legislature Monday.

"For the first time in British Columbia ordinary citizens of B.C. are afraid to speak out and say what they feel about government policy," said Don Phillips (SC-South Peace River).

Freedom of speech has died in B.C. in terms of criticizing the government, he said, because people are afraid of retalation by Williams.

Phillips said the resources minister is the most powerful man in the government and the real architect of all government policy.

He made the remarks during four hours of debate on Williams' departmental spending estimates.

Earlier, Socred MLA Pat Jordan (North Okanagan) called Williams "an airy, fairy social planner from the Lower Mainland, who has never really worked in his life."

In an angry outburst, Jordan said the minister sneers at cattle producers and tries to make people think producers are wealthy people who live a life of luxury.

She said Williams and other Lower Mainland people should go and work in the Interior and learn to get their fingernails dirty.

The criticism came after fellow Socred Cariboo MLA Alex Fraser said the grazing division of Williams' department is incompetent and not treating ranchers fairly in the allotment of grazing land.

Williams had replied that all possible uses of land must be examined before land is simply granted for grazing. He pointed out that the B.C. Wildlife Federation has supported his department's actions in denying grazing rights to people they believe have abused or not properly managed the land.

All land in the province must be managed for the full benefit of all people, said Williams, and it shouldn't be seen as the special preserve of certain groups in the province.

'Welching' On Land Promise

Resources Minister Bob Williams was accused Monday of "welching" on commitments made by the previous government and a minister in his own cabinet to turn two pieces of land over to the Vancouver city council.

But Williams retaliated by saying Vancouver council "operates on a double standard" and expects the province to give land away for nominal sums while it charges the senior government millions for the land it wants.

"The province has to consider equity in the situation," said Williams in response to an attack launched by Independent MLA Pat McGeer (Vancouver-Point Grey).

Land in question is two parcels: about seven acres at Jericho promised by former Resources Minister Ray Williston and an office building at 635 Burrard, indicated forthcoming by Economic Development minister Gary Lauk.

Williams, however, has recently indicated to Vancouver Mayor Art Phillips that the government is willing to turn the land over to the city in exchange for property at the Pacific National Exhibition.

The minister said Phillips wants free waterfront property at Jericho but continues to charge $1 million a year on PNE grounds rental.

McGeer in the legislature labelled the turnaround a form of "blackmail."

McGeer said Vancouver council had acquired surrounding property counting on commitment made by the former government but "the minister of lands and forests welches. The government said yes; but this minister said no."

"The minister," he said, "really doesn't care whether the commitment came from that government or the present government.

"You don't know what a contract, an obligation is . . . or anything else except the cheap, partisan purposes and prejudice and misuse of power placed in your hands."

Williams countered that Vancouver's council "hasn't done anything in terms of waterfront acquisition."

He said council's policy of charging for PNE and hoping for land "just doesn't add up.

"Vancouver council has the idea that PNE profits of $ 1½ million should go to rent not improvements in the park itself," he said, while the province thinks improvements are priority items "So the funds don't get lost in general revenue."

Steel Plant Workers Offered B.C.'s Help

The provincial government "will take whatever means it can" to ensure alternative employment for 300 employees to be laid off when Dominion Bridge Co. Ltd. closes its Burnaby steel plant.

Economic Development Minister Gary Lauk made the commitment Monday in the legislature following charges by Oak Bay Tory Scott Wallace that the government was trying to "coerce" businesses in B.C.

He asked if Lauk's attitude toward Dominion Bridge represents policy to use the B.C. Development Commission as a "political tool to coerce businesses in line."

He was referring to Lauk's recent statement that BCDC would be asked to investigate the feasibility of giving low interest loans to other steel fabricators in the province.

Lauk said BCDC was asked to review the economic climate facing steel fabricators because Dominion Bridge said a soft economy had lead to closure of its plant, scheduled for this year. The company will retain some 50 of its 350 employee roster in its Alberta office.

"We don't propose to encourage steel fabricators in Alberta for use in B.C.," said Lauk, defending possible low interest loans to companies in the province.

"Is there any evidence," asked Wallace, "That the glut of steel can be blamed on the NDP government?"

Lauk said he would take the question as notice.

Oil Refinery Still Possible At Three Sites

The provincial government has not ruled out two other possible sites for the intended oil refinery just because it picked up options on $1.5 million worth of land in Surrey, Premier Barrett said Monday.

Barrett told the legislature all three sites — including Clinton and Merritt — are "ideal locations."

Barrett was answering questions in the legislature by Langley MLA Bob McClelland, who wanted to know if recent comments by B.C. Petroleum Corp. chairman Jim Rhodes meant that Surrey had been singled out as the best location.

Rhodes had been quoted as saying that Surrey is the prime choice for the proposed $350 million refinery and the other two possibilities are less appealing.

But Barrett said he had a meeting Monday morning with Rhodes and all three locations are ideal locations.

"The refinery will not be built where (the local) council is not in agreement," Barrett told the house.

Surrey Mayor Bill Vander Zalm has agreed to hold new talks with the province on the refinery proposal after the 385 acres was purchased by BCPC.

Assurance For Egg Producers

The provincial government has reached agreement on an income assurance program for shell eggs producers of B.C., Agriculture Minister Dave Stupich said Monday.

Negotiated with the B.C. Federation of Agriculture Egg Producers' Committee, the plan is open to all egg producers with the B.C. Egg Marketing scheme.

Individual participation will be voluntary and interested producers should file applications for the program. Indemnities will be paid to participating producers when market returns fall below a negotiated industry bench-mark cost of production.

Market returns will be calculated on the basis of the weighted average returns over each three month period for B.C. produced Grade A shell eggs.

Stupich said stipulations in the program provide incentives for the production of high quality eggs to maximize efficiency and ensure that producers continue to meet domestic B.C. demand for shell eggs at competitive prices.

The program is the eighth income assurance program announced.

Gov't Vehicles Ban On Ferries—Curtis

A Socred MLA charged Monday that instructions have been issued to all government departments discouraging the transport of government vehicles on B.C. Ferries.

Saanich MLA Hugh Curtis said that government employees are being told to use aircraft or travel as foot passengers to ease the traffic congestion during the summer tourist months.

In the legislature he asked for confirmation from Transport Minister Bob Strachan, who indicated he would check into the matter and report subsequently.

Outside the house, Curtis said if instructions have not been issued, the minister "should have said so."

"Even if the employees are being told to use government aircraft as an alternative — that form of transportation is more expensive."

Columbia Probe Set

The long-promised inquiry into the Columbia River Treaty will be launched within a month, the legislature was told Monday.

Resources Minister Bob Williams, in response to repeated questions, said he "anticipates" the inquiry would begin at least in a month.

Outside the legislature Williams would expand no further on those remarks.

The inquiry was promised more than two months ago but despite regular opposition questioning, the government has been silent on any progress in appointing the study committee and establishing its terms of reference.

Dog's Delight

CHESTER, Conn. (AP) — New dog tags to be issued in this small town are certain to be a hit with the canine set. They're red and shaped like fire hydrants.

Fish Plant Staff Get Aid

TOFINO — The provincial labor department has stepped in to protect the interests of laid-off employees at Tofino Fisheries Ltd. now in receivership with an estimated $100,000 owing to the staff.

The department will try to obtain payment through liens on company assets.

But United Fishermen and Allied Workers Union organizer Bert Ogden, of Nanaimo, said he expected the Royal Bank of Canada, which appointed a receiver Monday, would be looking after the bank's interests in the matter.

Vancouver trustee Gordon S. Ovens was named as receiver-manager in charge of the company's affairs.

Operations at the Tofino plant have been picketed by 60 employees who were laid off when the company decided to ship 250 tons of herring to Ensenada, Mexico, for processing. The herring and $90,000 worth of herring roe remain on the premises.

Ogden said the company also operates a plant at Campbell River, which is virtually inactive, and the estimated $100,000 back wages since March includes money owed workers at the second plant.

Ogden said workers think private entrepreneurs have not been able to conduct a going concern and are discussing with MLA Bob Skelly (NDP — Alberni) the possibility of government takeover.

There has been no formal request to the provincial government for this step, Ogden said.

The fish being held at the Tofino plant is owned by the American subsidiary of a Japanese-based multi-national firm, Taiyo International, which is taking court action to free the catch. It wants to process the fish at its Taiyo Americas plant at Ensenada, which Ogden says is also opposed by Tofino Fisheries.

He said it is "a basic bread and butter issue" because it involves the shipment of unprocessed natural resources out of the country, amounting to the export of Canadian sovereignty over its own jobs, which should be of concern to all citizens.

HOUSING REVIEW EYED FOR QUADRA, CORTES

COURTENAY — The planning committee of the Comox-Strathcona Regional Board favors a review of housing restrictions on Quadra and Cortes Islands.

The committee recommended removing the agricultural land reserve designation from property on Quadra alongside a subdivision and owned by Fordon Wagner of Courtenay, citing poor soil capability.

It also suggested the entire east coast of the island be reviewed for similar reasons.

In favoring another appeal on Corte. Island to have land removed from the ALR, the committee also recommended that island be removed entirely from the reserve.

The recommendations are opposed by Samfiuel Hooley, director for Quadra, who argues lifting the reserve designation will permit rapid subdivision and will push population to an undersirable total.

The committee recommendations will be forwarded to the B.C. Land Commission, which has final authority on such appeals.

$29.95

The lowest price ever for a camera like this!

What makes this price even more amazing is the fact that the new Super Shooter Land camera is also the most versatile Colorpack camera Polaroid has ever made. It uses six different kinds of Polaroid film. From our least expensive black-and-white to our new big brilliant Polacolor 2—a major new 60-second film that literally saturates your pictures with color. There's a three-element lens, electric eye, electronic shutter and built-in flashcube attachment. Plus all the excitement of seeing your pictures in seconds. All for just $29.95. Isn't that super?

© 1975 Polaroid Corporation. "Polaroid" and "Polacolor" are registered trademarks of Polaroid Corporation, Cambridge, Mass., U.S.A. *Suggested list price

Polaroid's New Super Shooter.

$29.95*

The lowest price ever for a camera like this!

What makes this price even more amazing is the fact that the new Super Shooter Land camera is also the most versatile Colorpack camera Polaroid has ever made. It uses six different kinds of Polaroid film. From our least expensive black-and-white to our new big brilliant Polacolor 2—a major new 60-second film that literally saturates your pictures with color. There's a three-element lens, electric eye, electronic shutter and built-in flashcube attachment. Plus all the excitement of seeing your pictures in seconds. All for just $29.95. Isn't that super?

Polaroid's New Super Shooter.

$29.95*

The lowest price ever for a camera like this!

What makes this price even more amazing is the fact that the new Super Shooter Land camera is also the most versatile Colorpack camera Polaroid has ever made. It uses six different kinds of Polaroid film. From our least expensive black-and-white to our new big brilliant Polacolor 2—a major new 60-second film that literally saturates your pictures with color. There's a three-element lens, electric eye, electronic shutter and built-in flashcube attachment. Plus all the excitement of seeing your pictures in seconds. All for just $29.95. Isn't that super?

© 1975 Polaroid Corporation. "Polaroid" and "Polacolor" are registered trademarks of Polaroid Corporation, Cambridge, Mass., U.S.A. *Suggested list price

Polaroid's New Super Shooter.

$29.95*

Family Films Pushed

EDMONTON (CP) — The Alberta government was called on Monday to regulate the kind of films offered to the public in movie theatres.

Ken Paproski (PC—Edmonton-Meadowlark) introduced a bill which would require "places of amusement" to make at least 60 per cent of their time available for showing films suitable for "family" viewing.

Dr. Paproski called for theatres to file an annual report with the government with a three-month jail term for those with too high a ratio of films in other categories.

the prairies

WINNIPEG (CP) — Women are to have an equal opportunity with men at filling 11 vacancies that are to open soon on the Winnipeg Police Department's cadet training program, it was announced Monday.

Entrance requirements will be the same for men and women, with one exception: men applicants must be five foot 10 inches tall while women need only be five foot five inches.

★ ★ ★

EDMONTON (CP) — Electricians in Northern Alberta walked off construction sites Monday following an 80 per cent vote for strike action.

Strike notice was served last week on about 90 employers after the 1,600 electricians rejected a memorandum of agreement.

★ ★ ★

MOOSE JAW (CP) — Even under new regulations, the National Building Code will not require owners of apartment buildings to provide suitable facilities for the handicapped, the annual provincial fire chief's convention was told Monday.

Norm Carswell, fire chief at North Battleford, said if an owner uses private financing, no such restrictions apply.

He said the regulations apply only if a developer applies for a grant or if he is building a structure intended for handicapped people.

★ ★ ★

SASKATOON (CP) — Complaints about the predominant influence of Montreal's wholesale market in establishing beef prices across Canada were heard Monday by the federal inquiry into beef marketing.

Dr. C. M. Williams of the University of Saskatchewan's department of animal sciences told the commission the present system whereby prices are not established until Thursday or Friday on beef consigned to Montreal wholesalers during the previous five to seven days "is intolerable in a free marketing system."

"Western packers in such a vulnerable position, having bought and paid for beef which is dressed and in a non-recoverable position in a rail system without a price settlement, can be dictated to by wholesale and retail markets."

★ ★ ★

EDMONTON (CP) — About 100 lathers have a new collective agreement giving them a gross increase over two years of about $3 an hour.

Members of the Wood, Wire and Metal Lathers Union Local 205 in Edmonton will receive increases totalling $2.75 on their present rate of $7.90 an hour, plus additional holiday pay of 27½ cents an hour.

Dental Care Standards Erosion?

WINNIPEG (CP) — The provincial government's proposed dental care program for children could lead to a serious erosion of professional standards and "second-class" service to Manitobans, the legislature was told Monday.

Conservative MLAs questioned plans to allow dental workers to operate the program without proper supervision by dentists and complained about the government's unwillingness to consult the Manitoba Dental Association about its plans.

IF YOU NEVER OWNED A Lyman YOU'VE REALLY MISSED THE BOAT!

We said: Businessmen today have far too much power.

J.W. Kerr said:

To help business tell its story in this time of criticism and misconception, a series of interviews between freelance writer Dean Walker and the Chief Executives of major corporations has been arranged by The Investors Group, whose associated companies are shareholders in a large number of Canadian corporations. We believe this series will surprise and enlighten every Canadian.

The questions and answers have been edited, but a more complete version of this interview, and others in the series, is available by mailing the coupon below. In this interview, Dean Walker talks with J. W. Kerr, Chairman and Chief Executive Officer, TransCanada PipeLines.

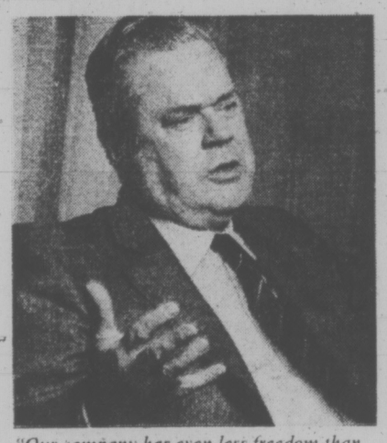

"Our company has even less freedom than government owned businesses."

WALKER: As head of such a huge corporation, you surely have political power?

KERR: Not really. Of course, part of our job is to try to cultivate good relations with key provincial and federal government people. But the opportunity for businessmen to influence government decisions these days is not as great as it may have been in the past.

A few years ago, cabinet ministers often sought advice from the business community. They still do, but now they have more expertise within their departments.

It's a myth that the seat of power exists in the corporate boardroom. It's the political people who quite rightly have power, a tremendous amount of it.

WALKER: But you have other sorts of power. Your pipeline is a monopoly, carrying an essential product. That must mean you can set any price you want.

KERR: It doesn't mean that at all. As a matter of fact, our company has less freedom to set prices than most businesses, even less freedom than government owned businesses. The facilities we construct, the amount of capital we invest, our rate schedules, and the rate of return we are permitted to make, all must be approved by the National Energy Board. For example, at the present time, we are allowed to earn 9.8 percent on our utility rate base. In actual practice, up to the present time, we've never been able to catch up, and actually have earned less than the amount we're permitted to earn.

WALKER: Nevertheless, power emanates from the sheer volume of your activities. TransCanada spends hundreds of millions of dollars every year. There's unavoidable power just in deciding how and where that will be spent.

KERR: If so, then we use it with great care.

When TransCanada started, we couldn't buy much of what we needed here, so the Canadian content of our system was then quite low. But we always have had a definite policy of buying Canadian whenever possible, and our continuing requirements have since helped many new manufacturing facilities get established. Today, Canadian suppliers provide ninety percent of everything we need.

"If there is any power in this corporation, it's firmly in Canadian hands."

WALKER: However, you do have power to force farmers to let you run pipelines through their lands.

KERR: The route of our pipeline must be approved by the National Energy Board. Once it is approved, we can expropriate a right-of-way with court approval. In actual practice, we have only had to seek court orders in about thirty cases out of the 6,000 farms we cross, and in some of those cases, it was entirely friendly, because it was the only way to secure a clear title. We do our best to ensure that what we offer the landowner is fair or more than fair and, as a matter of policy, we do our very best to negotiate an agreement. We represent a national public interest, but we do our best to compensate the owner of each parcel of land we cross for loss or damage to his private interests.

WALKER: What about personal power? Can you fire someone because you don't like the cut of his jib?

KERR: I suppose I have some power in connection with the careers of employees, but whether or not I like the way a man parts his hair will have nothing to do with his success or failure around here.

As far as power outside the company is concerned, it's a myth that a chief executive has power as an individual. He only has power as a representative of a corporate entity and leader of a management team.

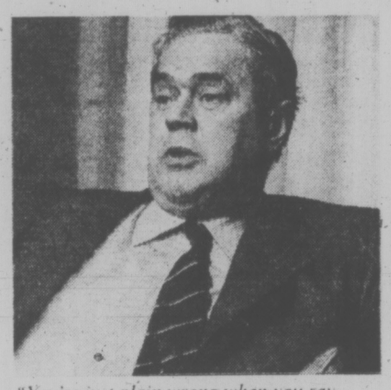

"You're just plain wrong when you say business operates in secrecy."

WALKER: Do you have power in individual decision-making?

KERR: I don't make many decisions all on my own. I usually consult first with senior management. Especially important decisions are referred to the board of directors.

WALKER: You are accountable to the board of directors?

KERR: I am chairman of the board of directors and I have to be elected by the board each year. The board, in its turn, is elected by the shareholders each year at the annual meeting. Also, shareholders representing one-tenth of the issued shares of the company can, at any time, arrange for a special general meeting to raise items of company business.

WALKER: In the long run, then, it's the shareholders who have power. Who are the shareholders?

KERR: About 22,000 Canadians. Eighty-seven percent of our share owners, holding 97 percent of our shares, live in Canada. We are proud of our very high Canadian content.

All of our managers, and all but one of our directors, are Canadian. So, if there is any power in this corporation, it's firmly in Canadian hands.

WALKER: The public might feel more confident about the power of big business if it didn't operate in such secrecy.

KERR: Secrecy! This corporation operates in a fishbowl!

Nearly everything we do is subject to approval by government regulatory agencies, usually after public hearings where TransCanada witnesses are subjected to detailed cross examination.

WALKER: You're a special case. Other corporations work in secrecy.

KERR: That's an exaggeration.

Take a brewery. Although it's not regulated by a National Energy Board, it is regulated by government in many other ways. It's always under the scrutiny of one department or another.

The financial affairs of every corporation have to be revealed publicly in financial statements every year. All the figures are audited by auditors elected by shareholders.

You're just plain wrong when you say business operates in secrecy.

WALKER: Big business now has the capacity to put together projects worth billions of dollars, and they have great community impact. Shouldn't government somehow monitor the use of that growing power?

KERR: That tends to be happening anyway through government investment, which brings with it an equivalent degree of ownership and control. Ontario, Quebec and Alberta have recently formed energy companies as vehicles for government investment in large projects. Panarctic Oils is 45 percent owned by the federal government and, as would be expected, it has representatives on the board of directors.

WALKER: In the future, then, will anything distinguish private enterprises from public enterprises?

KERR: Yes. Private enterprise will still be the risk taker, the pioneer in new fields, and will always be more efficient in the allocation of resources, because of the need to make a profit or return on investment. It should always be more efficient as a result.

The private enterprise efficiency of TransCanada PipeLines has contributed significantly to Canadian development. Our pipeline operates with the world's lowest investment costs per thousand cubic feet of gas throughput. That efficiency protects us and protects Canada.

As I see it, our efficient pipeline, linking western Canada's gas to eastern Canadian industry, is one of the important ties holding this country together. I can't see in that any hint of the misuse of power.

For an informative booklet on business and the free enterprise system, fill out this coupon and send it to:
The Investors Group,
280 Broadway,
Winnipeg, Manitoba.
R3C 3B6

NAME_____

ADDRESS_____

CITY_____

PROV._____ P.C._____ VCT-3

#3 in a series of vital interviews about business' evolving role in Canadian life, presented by the Investors' companies, which serve more than half a million Canadians and are shareholders of TransCanada PipeLines.

b.c. briefs

BCGEU Women Seek Parity, With Extras

VANCOUVER (CP) — Nancy Hamilton of Vancouver, treasurer of the British Columbia Government Employees' Union, said Monday a campaign attacking discrimination against women will be launched by the BCGEU at its convention June 7-8.

Hamilton said the aim of the campaign will be to eliminate sexism in the work-place and within union ranks. She said the convention will be asked to endorse a series of proposals approved at an International Women's Year conference held last weekend by 75 of the BCGEU's women officers.

She said bargaining goals set for union negotiators for the BCGEU's 1975-76 master contract include requests for a separate sick leave clause entitling women to time off with pay to care for children during illness.

★ ★ ★

VICTORIA (CP) — The provincial government has arranged to purchase 27.4 acres of land adjoining Haynes Point Provincial Park on the west side of Osoyoos Lake, Jack Radford, minister of recreation and conservation said Monday. He said the property, which will increase the park's area to 40.8 acres, will be bought from George Armstrong of Osoyoos for $125,600.

★ ★ ★

COQUITLAM (CP) — Council voted 4 to 3 Monday night to demand that the provincial government hold a public inquiry into charges of isuse of public funds by two aldermen.

Chris Woodward, deputy inspector of municipalities, said in May that he had found no grounds for a public inquiry following a request for one by a local citizens' group.

The issue arose in March when Alderman Charles Filiatrault brought the charges against Aldermen Jack Gilmore and Len Bewley.

Ald. Filiatrault said Ald. Bewley claimed a salary as acting mayor for 21 days last summer but then changed the claim a month later to 19 days because an alderman has to forfeit his regular salary if he acts as mayor for more than 20 days.

Woodward suggested Ald. Bewley reimburse the municipality and the alderman subsequently sent a cheque for $221.14 to the municipality.

★ ★ ★

VANCOUVER (CP) — Hearings held by a special inquiry commission into the British Columbia construction industry will not be public, James Kinnaird, inquiry commissioner, said Monday.

He said in an interview that he decided to make the hearings closed because "I think I can get a greater exchange of views and a greater level of informality in the exchange."

★ ★ ★

NEW WESTMINSTER (CP) — Members of the Retail, Wholesale and Department Store Union placed a picket line at the British Columbia Distillery Co. (Seagram's) plant on Monday.

They were protesting the company's decision to lay off about 50 of the 80 bottling plant workers, effective midnight Saturday when the union's contract expired.

The dispute began Feb. 26 when the company announced closure of the bottling plant and layoffs of the employees.

★ ★ ★

KAMLOOPS (CP) — Joseph Emile St. Jacques, 27, of Kamloops has been charged with two counts of murder punishable by life imprisonment after two women were found Friday shot to death.

Kevin comforted after mauling by Mr. and Mrs. Atsma

Cougar Driven Off Boy By Dad Armed with Oar

PITT MEADOWS (CP) — A 38-year-old construction foreman used an oar to scare away a 130-pound cougar which was trying to drag away his badly-mauled foster son beside the Pitt River on Sunday.

Kevin Jones, 8, of Abbotsford, was in satisfactory condition in hospital in nearby Naple Ridge suffering from face, neck, chest and arm wounds.

William Atsma of Abbotsford said he, his wife and four foster children had been camping on a beach on the Pitt River near some woods since Friday evening.

He said that Sunday morning, three of the children decided to hike up a mountain overlooking the campsite. They disappeared from site, then Marilyn, 13, came running back shouting "there's a cougar up there, he's going to get Kevin."

Atsma said he first didn't believe the girl, then he heard the boy scream.

Atsma said he came on the cougar trying to drag Kevin into deeper bush.

"I just struck out the oar and starting waving it at the cat. I yelled as loud and as long as I could."

The cougar left the boy, but began stalking Atsma.

"He was crouching, getting ready to pounce. I guess I didn't think much about what I was doing but it was too late to back up anyway.

"So I pushed the oar at him and continued to shout."

WILDLIFE CHASER FINED

PRINCE GEORGE (CP) — a local trapping school instructor and big game guide was fined $400 is Provincial court Monday for harassing wildlife with a snowmobile.

Joseph Carty was charged March 2 with harassing wildlife Feb. 25 on ice-covered Nukko Lake.

Judge Harold Kenney also ordered that Carty be denied a snowmobile licence for one year.

The court heard evidence that Carty was among a group of men on snowmobiles who set out after two animals on the lake. A pilot, flying overhead, said he saw the men on snowmobiles attempting to run the animals down.

ICBC Fraud Conviction

VANCOUVER (CP) — One of five men charged in connection with insurance frauds was fined $500 Monday and placed on one year's probation. Daniel McGuire, 24, of Vancouver pleaded guilty to charges of fraud and attempted fraud. He also was ordered to pay the Insurance Corp. of B.C. $1,150 for his share of the fraud.

The co-ordinated Law Enforcement Unit, along with the RCMP and city police, were responsible for laying charges against five persons, all involving insurance fraud.

Christopher Walshe of Vancouver is to be tried Sept. 20 on charges of theft of a truck, possession of a stolen truck, fraud and attempted fraud. The charges were laid after ICBC paid a $6,280 claim for a truck reported stolen and was asked to pay $7,500 for a stolen sports car.

The fraud and attempted fraud charges McGuire pleaded guilty to involved a truck and a sports car.

George Dengin of Vancouver is charged with attempted fraud and public mischief, and Gregory Ganton, formerly of Vancouver, is peared in court in Kamloops.

Chicken Farm Lease

VANCOUVER (CP) — Government-owned Panco Poultry Ltd. has agreed to lease its broiler-growing chicken farms to individual farmers by September, 1976, company president Ted Cohen said Monday.

The agreement was reached following a meeting in Victoria between Panco officials, the British Columbia Broiler Board, the B.C. Marketing Board, Agriculture Minister Dave Stupich and Deputy Agriculture Minister Sig Petersen.

"The only difference is that we, with our management, won't be involved in the farms," Cohen said in an interview. "They will buy chicks from our hatcheries and sell the product back to Panco's processing division."

IF YOU NEVER OWNED A Lyman YOU'VE REALLY MISSED THE BOAT!

TENANTS

Now you can have the highest quality home insurance at competitive rates and pay your premiums in easy, equal monthly instalments through your bank ... with no interest or carrying charges.

"Insurance is our business ... not a sideline"
HARBORD INSURANCE LTD.
VICTORIA 386-8441 VANCOUVER 687-8887 EDMONTON 424-0347

Sentinel Publishes, Despite Strike

KAMLOOPS (CP) — The Sentinel published Monday for the first time since March 17 and announced plans to publish five days a week despite a strike by 15 printers and five pressmen.

Managing Editor Tom McKay said in an interview the paper used management and non-union labor to produce about 14,000 papers — close to the paper's pre-strike circulation.

He said the paper will publish Monday to Friday. Before the strike it also published Saturdays.

Publisher R. H. Laidlaw said in a statement that "if the impasse was to continue much longer, our position in Kamloops would be dubious, possibly resulting in the loss of jobs for everyone — both union and non-union."

He said the unions representing the two trades were presented with a contract offer May 24 but have not replied to it. Details of the offer were not made public.

The Sentinel is one of five papers owned by Thomson B.C. Newspapers Ltd. which has had labor problems this year over a contract clause dealing with reproduction by newspaper employees of material prepared by advertisers.

Currently not publishing are Kelowna Courier, Penticton Herald and Nanaimo Free Press. Vernon News is the other paper publishing.

Local 226 of the International Typographical Union, which represents printers in composing rooms of all five Thomson papers, feels a reproduction clause must be maintained for job security.

The company maintains the clause is uneconomic.

The pressmen precipitated the halt in production at the newspapers by refusing to work until the reproduction clause is settled and a contract signed with the printers.

The problem began at the Sentinel where pressmen went on strike March 18. At Kelowna, which published after a delay March 18 but not since, three pressmen originally went on strike. A fourth pressman, the foreman, is not a union member.

The Newspaper Guild is jointly certified with the International Typographical Union at Kelowna.

Nanaimo has not published since May 5. Pressmen there are represented by the stereotypers' union.

A provincial mediator has failed to resolve the dispute.

the Bay

If you have a floor, you need a Baycrest

Rugs or broadloom, hardwood or tile, your floors deserve professional-quality cleaning.
And that's what you get with a Baycrest.

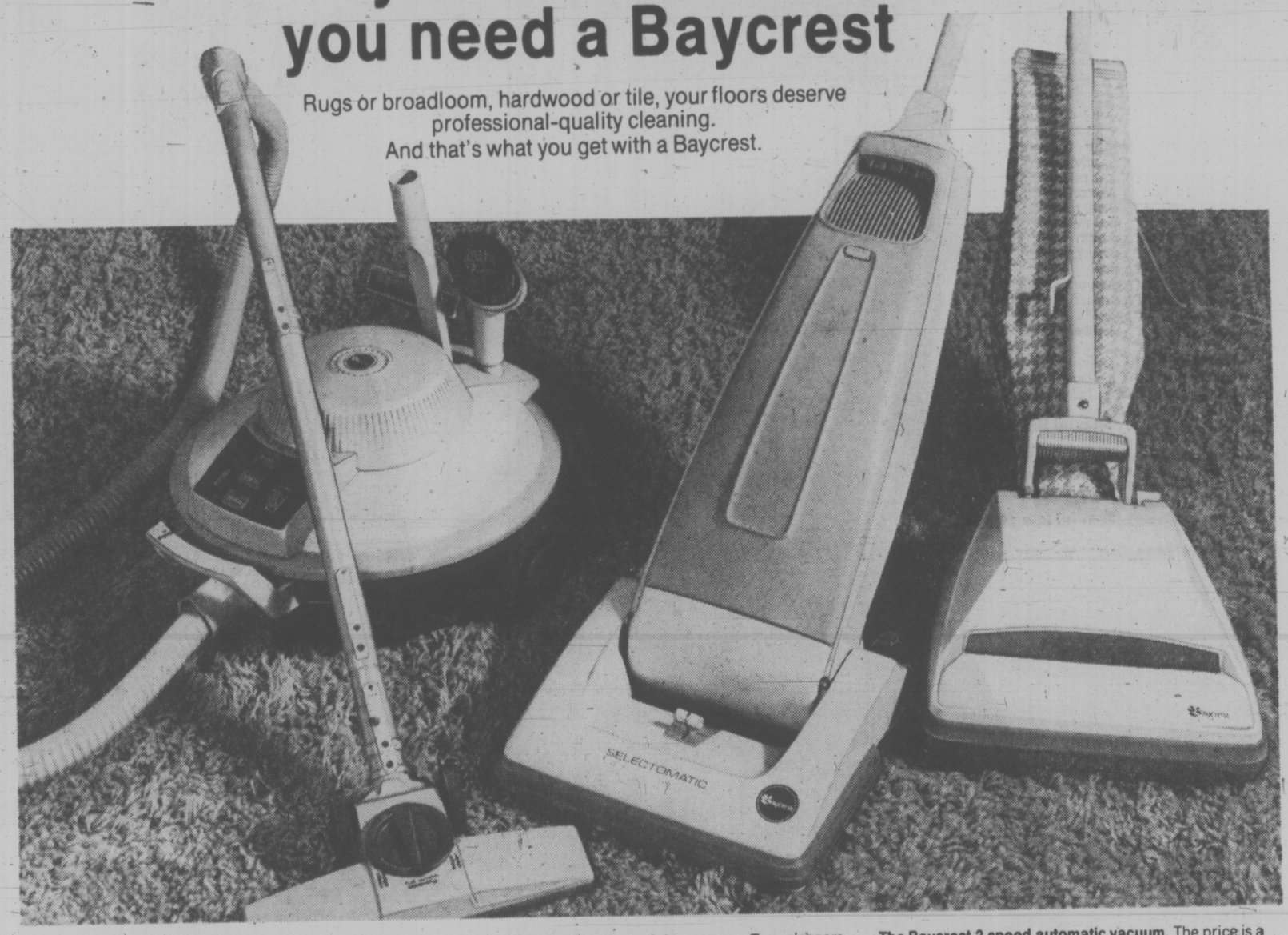

The new Baycrest Astromatic cannister vacuum. A stylish cannister that offers top cleaning and top convenience. Tools (including upholstery nozzle, crevice tool, and dust brush) are easily stored on top of the cleaner. With automatic cord rewind and lock, Power Pulse switch for on/off control on wand, and 3 speed control. Extra large bag, 10.5 amp motor. White with brown base. 23.6 lbs.

116.99

Baycrest Selectomatic upright vacuum. Two cleaners in one — for carpet or accessory cleaning with equal ease. Features triple filter system, check bag indicator, triple action "beat-sweep-clean" operation, and rigid bag housing. 3 position handle, and adjustable rug depth selector. In harvest gold and white. Optional accessories available. And the Selectomatic is covered by Baycrest's reliable warranty.

134.99

The Baycrest 2 speed automatic vacuum. The price is a bargain — but that's the only thing we skimped on. This versatile vacuum adjusts for 4 different types of carpets, has a convenient 3 position handle, and 2 speeds — for regular or super cleaning. Features "dirt-finder" headlight, furniture bumper guard, washable vinyl outer bag, and Baycrest's powerful triple action cleaning. Converts to a cannister model with optional attachments.

99.99

Floor Care Centre, Downtown (Fourth floor)

Come join the fun when BOBBY RIGGS, well-known tennis personality, visits the Bay's 2nd floor, Wednesday, from 1:30 p.m. to 3:30 p.m.

Hudson's Bay Company

the Bay

Our Company-wide Bestsellers at a special low price:

What constitutes a "company-wide bestseller"? Firstly, it must be regular Hudson's Bay quality and a proven "best seller". It must be timely and wanted, and above all, it must represent true value and be offered at an exceptional saving. Every company-wide bestseller meets the above criteria and each represents the very best value for your dollar (there has been absolutely no reduction in quality)! These special low prices are in effect for three days only so early shopping is advised. At regular prices, our company-wide bestsellers are choice buys but now more than ever when every penny does count, these are exceptional values.

Hudson's Bay Company

Look for this value symbol. It's your guarantee of satisfaction.

Versatile Velour Robes. Now, here's value. Your choice of 3 great styles at special low prices. Each robe is made from a stretch blend of 86% cotton and 14% nylon; machine washes and dries (on the warm cycle). For beach, resort, or bath wear, any one of these robes is a must. And they're exclusive to The Bay!

Hooded Style with overlock stitch trim. Dusty pink, dusty green, dusty blue or dusty sand. Sizes S.M.L.
Reg. $25. ..... **Special low 19.99**

Caftan Style with triple stitched neckband and cuff. Dusty pink, dusty green, orange and kelly green. One size fits all.
Reg. $30. ..... **Special low 24.99**

Wrap Style with roll-back cuffs, tuxedo styled front and its own wrap-around belt. Dusty pink, dusty green, orange and sunshine. Sizes S.M.L.
Reg. $25. ..... **Special low 19.99**

The Bay Robes, Dept. 170

19.99 Reg. 25.00

19.99 Reg. 25.00

24.99 Reg. 30.00

use your Bay Account... it makes shopping a whole lot easier.

Errant Developers Face Crackdown

TOWN TALK

Disturbed at the number of developers who switch plans once their rezoning applications are approved, Saanich council may enforce stricter control through land-use contracts.

The threat of stricter control came from Ald. John McDonald Monday after municipal planner Tom Loney reported that Boldo Lands Ltd. was the most recent developer to scale down plans after a public hearing.

Loney said plans for a five-unit townhouse project on 1006 Falmouth had been drastically changed.

"The changes, in my view, are to the extent that they are significant," Loney said.

The original plans, approved at the hearing, showed the five townhouses with staggered roofs, varied lot lines and covered parking areas.

Loney said the plans, finally submitted with the building permit, had been changed to a solid block of townhouses with uncovered parking, less staggered roofs and one lot line.

Developer Werner Frebold said the change in plans had been made necessary by unforeseen costs.

"The reason for the change in the plans is because we were advised by the engineering department that rather costly work for surface drainage was needed that would cost between $3,500 and $4,000 per unit," he said.

"We scaled the whole project down to put them (costs) in line."

Once the rezoning is approved, council has little control over what is built unless the project is carried out through a land-use contract between the developer and the municipality.

"I am very disappointed in the changes in this development," McDonald said. "Will we have to do everything under land-use contract? This is quite different to what we were presented with at the public hearing."

Ald. Joe Bourque said the developer had no legal responsibility, but a moral one to live up to the terms of the original agreement.

Noting some residents had been against the townhouse project, Bourque said the council also had a moral obligation to ensure the plans, approved at the public hearing, were followed.

Municipal solicitor D. A. M. Patterson has been asked to advise if there is any way council can make the developer carry out the project as originally planned.

Bourque suggested the Advisory Design Panel, soon to be appointed by council, should study the plans.

CN employee John Romak and newcomer

Surprise, surprise . . . flowers have bloomed overnight on Ogden Point dock; suspended from a portable "instant" lamp post.

Although the hanging flower baskets don't go up around the downtown area for another two weeks, the city has given the tourist industry a boost by placing the Victoria symbols on the dock to greet visiting cruise ships.

The Sun Princess, first of 27 cruise vessels scheduled to call here this summer, arrived Monday.

★ ★ ★

Times' city hall reporter **Paul Moss** had a taste of what it's like the other side of the political scene Saturday when he and his wife **Mary** were aboard the Princess Marguerite's pre-inaugural sailing.

Several people mistook him for Minister of Recreation and Conservation **Bob Williams**, coming up to thank him for being their host.

Moss was somewhat abashed to find he was Williams' double but, in retrospect, as a taxpayer, he was just as much a host as anybody else in the province.

It was a case of bottoms up, in both the drinking vernacular and physical reality, on the Marguerite's evening cruise for invited guests.

The ferry was off Dallas Road, and the imbibing had started when a speedboat zipped by and one of the two young occupants lowered his pants and waggled his bare behind in crude salute.

"Perhaps that portends a streak of good luck for the old girl," punned one of the laughing guests.

★ ★ ★

And speaking of the Marguerite pre-inaugural . . . if Esquimalt MLA **James Gorst** hadn't insisted on trying to shake hands with everybody as they came down the gangplank Saturday afternoon, the disembarkation would have been completed in half the time.

Gorst, chairman of the committee of advisers on the Marguerite, would have quickly vanished if he'd heard some of the sarcastic remarks of passengers who were inching their way off the ship . . . thanks to the bottleneck created by a politician ever so anxious to press the flesh.

No wonder Captain **George Black** couldn't keep the old girl on schedule.

★ ★ ★

A new hospital to replace Victoria General Hospital is planned over the next few years and the search for a suitable site has begun.

There are some very practical aspects to that search being borne in mind and they are listed in a memo which surfaced at a regional hospital and health planning commission meeting last week.

Take point 16 in the memo for example. It says the new hospital should not overlook a cemetery.

★ ★ ★

The Thermopylae Club, formed in 1932 as an organization where old sea dogs could get together and fraternize, believes in "putting our money where our mouth is," according to skipper **Ben Swindell.**

For years, the club has had a ship's breeches buoy hanging in its quarters. Used for lifesaving when carried afloat, Swindell said the members use it as a lifesaver for the club, throwing in their change to keep funds going.

This week they took $200 out of the buoy's funds and handed it over as a contribution to the B.C. Maritime Museum's $100,000 building fund.

"We thought we should be one of the first clubs to give to the museum," Swindell said, "I hope ours will be the first of many clubs to contribute. I can't think of a better lifesaving move when our maritime heritage is at stake."

★ ★ ★

Ever since 12-year-olds **Marc Neumann** and **David Lowe** won top honors as a string duet in the Greater Victoria Music Festival they've been beseiged by invitations to appear in public — so much that they've had to turn down [illegible]

The youthful violinists packed 'em in at a Rotary meet and have bookings for Wednesday at 8 [illegible] Church; June 11 at the Victoria Conservatory open house, and a Channel 10 show.

David, son of artist **Stephen Lowe**, picked up the instrument two-and-a-half years ago while Mr. and Mrs. **Witt Neuman's** lad Marc started into music at age four.

★ ★ ★

You never know when, given a chance, talents will suddenly surface.

Take the case of Pat Paternaude, a member of the now "happy and smug" James Bay New Horizon's creative writing class.

Pat wrote an article as a class project . . . the members criticized it . . . she worked a little more on it and then sold it to a magazine. It's a first for the class and you can bet your typewriter ribbon . . . there will be others encouraged by Pat's efforts.

★ ★ ★

Former Saanich alderman **Alan Newberry** has received his doctorate in education on the Bloomington campus of Indiana University.

★ ★ ★

Soft seats for Oak Bay council have registered at least one negative vote among ratepayers.

Stuart Simpson, 110 King George Terrace, said he found it "interesting" that the vote to obtain an estimate on new chairs was tied with Mayor Brian Smith casting the deciding vote in favor of getting a quote.

"As the municipality is forced to increase the cost of residential living to an unusually-high degree, is this not the wrong time to seek plushy seats," asked Simpson in a letter.

"There are many thousands of office workers in Victoria who spend most of their day sitting on comparatively-hard chairs and I am sure that the rear ends of the council members during their hours of deliberation would not suffer to any degree if they retain the chairs they now have."

Metchosin Buses This Week

A provincial government bus service for residents of Metchosin, Happy Valley, Rocky Point and Pedder Bay will start this week, possibly Wednesday, government spokesmen said today.

Esquimalt MLA Jim Gorst said efforts will be made to have the service operating Wednesday, "or at the very worst, in a couple of days."

Municipal Affairs Minister Jim Lorimer said he is checking to see if there are buses available for the route and will make an announcement later today.

The service, a money-loser, was provided until this month by South West Coach Lines Ltd.

See Nasties for Yourself City Tells Hydro Chief

By PAUL MOSS
Times Staff

B.C. Hydro chairman David Cass-Beggs will be invited to come over and see for himself — at the city of Victoria's expense — the nasty things which city council claims the crown corporation is doing to Victoria streets and buildings.

The public works committee decided to issue the invitation today, after voicing anger and frustration that several requests for co-operation with Hydro's gas division seem to have fallen on deaf ears.

Source of the complaints is Hydro's extensive program of installing new high-pressure gas mains throughout the downtown area, and the installation of new meters on the exteriors of buildings.

City engineer John Sansom told aldermen there is a delay of three to six months between the construction of the main and the actual hooking-up of lateral connections to individual properties.

"It is bad enough from a public relations aspect to be continually repairing pavement, but the delays are now causing havoc with the timing of our paving program," he stated in a report.

"It's getting to the stage where we (the city) have just repaired the last section of paving when their jack-hammers appear again," Sansom added in his verbal explanation.

He said the Hydro technicians at the local level are helpful but the root of the problem appears to be the inflexible project-scheduling policies of the crown corporation.

The other beef, concerning the unsightly appearance of the gas meters which are being fixed to the outside walls of buildings — including heritage buildings in the Old Town — surfaced several months ago.

Council's caucus discussed the problem with Hydro officials at the time, but Acting Mayor Ald. Alf Hood said today there has been little or no improvement in the situation.

"It's just continuing . . . I think it's an intolerable situation," Hood grumbled.

"It was the last straw the other day when I came here (to City Hall) and some minion was down on his hands and knees burrowing a hole to fit one of these things, to the outside of this building.

"They didn't even have the damn courtesy to ask where we wanted it . . ."

Victoria Times
TUESDAY, JUNE 3, 1975 19
SECOND SECTION

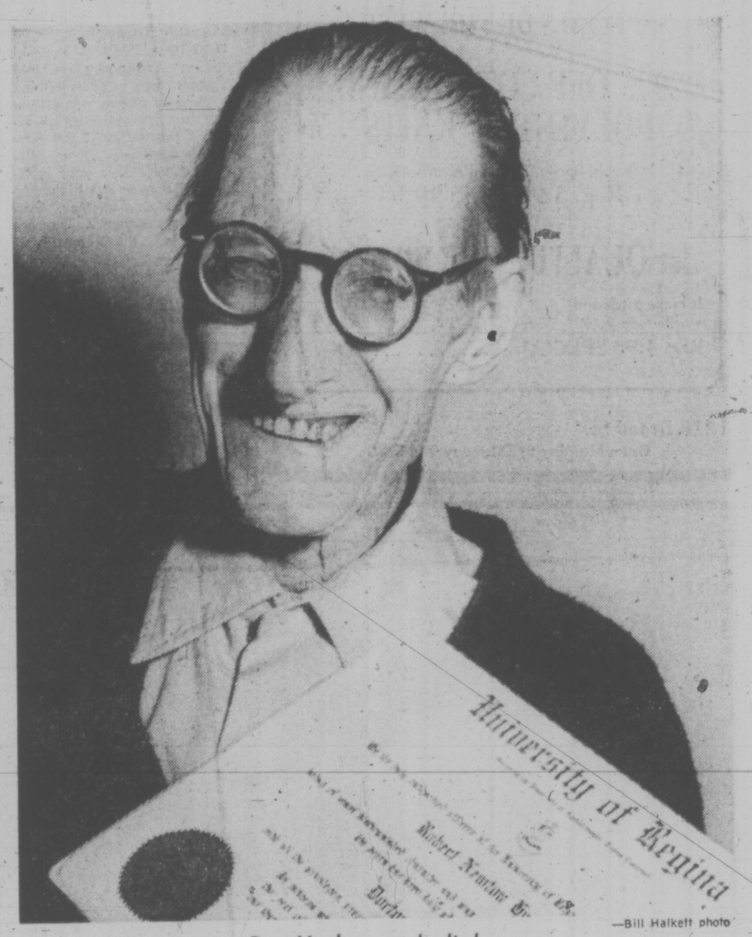

—Bill Halkett photo

Dr. Hurley and diploma

Prairie Sky Painter Wins Honorary Degree

Saskatchewan's "sky painter," Robert Hurley of 445 Walter in Saanich, has received his first university degree.

Hurley, who never got much beyond Grade 6 in school, has been made an honorary doctor of laws by the University of Regina.

The 81-year-old painter wasn't able to travel to Regina to get the degree in person because he is nearly blind, but he proudly displays it in his Saanich home.

Hurley, who retired to Vancouver Island in 1962 with wife Isabella, still tries to do one or two paintings a week despite his failing eyesight.

His output over 40 years of painting has been about 7,000 paintings, mainly watercolors and acrylics.

The paintings are almost entirely Prairie landscapes, showing wheat fields and grain elevators and wide open skies.

A typical Hurley painting is one-fifth land, four-fifths sky, he said in an interview today — hence the nickname "sky painter."

The name also comes from a series of airplane trips he took years ago during which he took many photographs which later inspired paintings.

Over the years Hurley has sold paintings to hundreds of Canadians, from a group of Girl Guides in Saskatoon who saved their money for one, to A. J. E. Child, head of Burns Meats in Calgary, who has become something of a Hurley patron.

Queen Elizabeth has five Hurley landscapes, given her by the Saskatchewan government.

The artist also sent the Queen a copy of Sky Painter, a biography of himself written by Saskatoon writer Jean Swanson. Child, who owns 30 Hurley paintings, agreed to underwrite the cost of publishing the book.

Painting hasn't made Hurley rich — he started by selling his work for $5 each, and has rarely got more than $100 for one.

He lives frugally on his old age pension and a small pension he gets from the University of Regina (formerly the University of Saskatchewan), where he worked as a lab technician years ago.

SAM'S a Loser Says Williams

The provincial government is losing money every year on sale of cars crushed under the SAM program, Resources Minister Bob Williams said Monday.

SAM (Salvage Assembly and Manufacture), a car crushing scheme which operates around the province, is locked into a 10-year contract with a Richmond scrap metal company, said Williams.

The deal negotiated by the Social Credit administration in 1972 is a poor one which doesn't give the government the fair market value for scrap, he said, and the government is losing money on every crushed automobile sold to the Richmond outfit.

Williams said he didn't know how much the cars are sold for or how much the government is actually losing but he said 19,000 cars were crushed and sold for scrap in B.C. last year.

He also told the legislature 15 people work on the staff of SAM and this year it will have a budget of $733,000 for its travelling operations around the province.

★

. . . And So Was May

May wasn't the brightest one on record.

No sunshine was recorded on two days of the month, the first thunderstorm of the year came May 10 and gales shook Vancouver Island on three days.

The strongest winds were on the 23rd when peak gusts of 56 miles an hour were registered.

The minimum of 39.8 degrees on May 24 was the lowest registered since 1970 when it dropped to 38.9 degrees.

This reading was taken at Gonzales but many parts of the city had frost that night.

A record for daily maximum temperature, however, was set on May 9 when a temperature of 74.2 degrees warmed Vancouver Islanders. The previous record for May 9 was set in 1968 when 71.6 degrees was registered.

—Bill Halkett photo

Latest pub improvement: strippers out, TV in

Pub Strippers to Get the Heave-Ho

By AL FORREST
Times Staff

Victorians will soon see the end of the Tally-Ho strippers, who will be replaced by the biggest boob tube in the city.

"The strippers will be phased out very soon. We just wanted to shake things up a little," Tally-Ho Travelodge co-owner Bill Leach said this morning at the unveiling of the $30,000 TV projection system.

He said the beer parlor wants to attract a broader cross-section of the public and not just those who want to see skin.

The TV programs will stress sports, both live and on film. Some musical programs will also be shown, especially country and western music.

First public showing will be 5 p.m. Wednesday with the telecast of an Expos baseball game.

Leach said Victoria has not totally accepted the idea of strip shows, although some patrons were enthusiastic about them.

The hotel is happier stressing family entertainment rather than nudity, he said.

As soon as the new TV system is working to his satisfaction, the girls are gone.

(The move is not in direct response to civic pressure but Mayor Peter Pollen has expressed reservations about the strip shows and has appointed a subcommittee to study the question of Victoria morality).

The TV set is a screen 8 feet by 10 feet. Three color guns project television images on to the screen.

The control panel looks like the cockpit of a small jet plane but Lyle Wallace, owner of Total Entertainment Ltd. of Vancouver, who is installing the equipment, says that a bartender or even a child could run the projection system.

Wallace, who was in Victoria this morning for a press unveiling of the system, said the $30,000 cost might seem high but it would be used over many years and the long-term cost would be lower than paying for strippers or other live entertainment.

He suggested that during the transition period a color camera could be installed to project the strippers on to the giant screen.

However, Leach said he doubted the hotel would bother.

"We are more interested in phasing the strippers out as soon as possible. That experiment is over."

To begin with, the hotel will telecast only live sports events before experimenting with other TV programs.

"Any sport event that is of general public interest will be telecast on the large screen. That means it will be running mainly in the evenings and all day Saturday."

The hotel will also have films available, including tapes of hockey games. It will publish a schedule.

The company distributes a smaller version for home use. For $2,000 a resident can watch TV on a screen 2.5 feet by 3.5 feet.

dear abby

Window Watching

Dear Abby: Mine is a rather unusual problem. My small apartment building faces a 10-story highrise. Every time I look over at that building I can see straight into this gentleman's apartment, and I know he can see into mine.

The problem? He is always alone and so am I. Every night I see him sitting there alone, including Saturday and Sunday.

I would like to meet this man, but I don't know how to go about it. Please don't think I'm cheap. I'm not. Any suggestions?—**The Girl Across The Way**

Dear Girl: I don't have the foggiest idea how you can "meet" a man in the window of a 10-story highrise across the way. If you were to play Sherlock Holmes and learn his identity by hook, crook or bribe, he might feel flattered and therefore turned on. He might also peg you as a conniving, scheming, aggressive female and be turned off. It's your choice. Me? I'd pull down my shade and forget him.

Dear Abby: I work in the security screening area of a large, international airport, and I have a complaint to register:

Many people are insulted when we check them and their hand luggage. They curse us under their breath, give us dirty looks and make snide remarks like: "Do I look like I'd highjack a plane?" Obviously most don't, but everyone must be checked, regardless.

Some travelers have exploded in anger because they had only a few minutes in which to catch their planes, and they found themselves in a long line of people who must wait their turns to go through security. Naturally, some miss their flight, and they blame us. But it's their fault, not ours, for not having allowed themselves enought time to make their planes.

You would do a great public service, Abby, if you would print this with a plea for a little more patience and consideration on the part of air travelers. We're only doing our job.—**"Hey, Girlie"**

Dear Hey: The U.S. Federal Aviation Administration told Congress that in 1974, during the security check, more than 2,400 firearms were confiscated and more than 3,500 persons were arrested. It was the second consecutive year without ONE successful highjacking of a U.S. airliner. Two would-be hijackers surrendered, and a third committed suicide.

I think the inconvenience of being searched is a small price to pay for a safe flight.

IF YOU NEVER OWNED A Lyman YOU'VE REALLY MISSED THE BOAT!

VICTORIA Fabric Shop LTD.

Pinwale Corduroy

Marvellous Selection — Great Savings

Lovely colors of baby blue, pale pink, chocolate brown, royal blue, black, navy, gold, old rose, red, creamed mint.

45" Wide, Yard 3.49 and 3.98

Also A Good Selection in 36" CORDUROY 2.98 yd.

SPECIALS OF THE WEEK

20% OFF COTTON AND POLYESTER KNITS

In florals, Space Dyes and Abstract Prints. Reg. 5.98 LESS 20%

1st QUALITY CRIMPLENE

In crepe stitch and waffle weave. 60" Wide Reg. 4.98 SPECIAL 2.49

1218 Broad St. 382-8541

Open Monday to Saturday 9 to 5:30

EAR PIERCING

By Registered Nurse including a pair of Gold plated earrings over surgical grade stainless steel.

MEDOX 388-4642

Debt-Aholics Lose Control

By AL FORREST
Times Staff

Second of Three Parts

When a husband and wife get to shouting and throwing things, it's not always a sign that their marriage is on the rocks.

Perhaps, they simply have a debt problem.

Most families have. But there is a point at which the debt becomes so severe it is out of control.

The remedy may be fairly simple.

The tough part is to admit, like an alcoholic, that the debt is out of control.

It isn't easy to say: I am a debt-aholic. But it is usually the key first step on the road to recovery.

The symptoms are fairly easy to spot.

"I guess you could sum it up by the saying: Robbing Peter to pay Paul," says Ed Sibbald of the provincial debtors assistance branch of the consumer services department at 838 Fort Street.

"When it gets out of hand, a person will borrow from one bank to pay another bank. Then he will borrow from a finance company to pay the banks.

"Whichever creditor makes the most noise gets paid that month. And the problem gets worse and worse."

Frank Steggles, another counsellor in the debtors' assistance program, said there are physical symptoms as well. These come in the form of warrants from a small claims court or those phone calls that can be so upsetting.

Even worse is the knock on the door. Collectors are usually very polite but firm and the whole experience can be very upsetting.

"Anyone with one or more of these symptoms should write out a budget to see where he is going wrong," Sibbald said.

"I am constantly amazed at the number of families that never budget. They just go to the supermarket and fill up the carts and complain about the high cost of food."

He said a typical family, preparing its first budget, will discover it has a take-home pay of $800 a month, fixed expenses of $700 a month and credit payments totalling $300 a month.

They are spending $200 more a month than they are taking in.

"This sometimes comes as a surprise to people when they see the number. Everyone has a maximum credit capacity and it is important to stay within it."

Strangely, it is young people who see mto get into the most severe financial difficulties.

Of 38 debt cases handled by Steggles in recent days, 31 were under 40 years of age.

One was a teen-ager, 20 were in their 20s, 10 were in their 30s and 6 were in their 40s. Only one man was in his 50s.

"I have never seen anyone 60 years of age or older coming in for debtors' assistance," Steggles said.

"That seems a little strange to me, because I know many elderly people have financial trouble. Maybe younger people are less embarrassed about coming in for help."

Young families in financial trouble tend to have simple problems. One or both incomes have suddenly stopped. It is simply a lack of money and there are solutions to that problem.

For some older people the problems are often more complex. For example, the husband might be an alcoholic or someone in the family might develop a severe illness.

In these cases, financial counselling is only part of the solution. Other agencies sometimes have to be called in to assist.

It is the simple case that can produce the most dramatic results at the debtors' assistance office.

"In one case I simply suggested to a man that he turn in his credit cards," Steggles said.

"He gave them to me and I destroyed them. That seemed to do the job."

family

FREE FOR THE ASKING

By HARRIET HART

Fire insurance rates are fixed according to fire losses. If everybody reduced fire hazards, insurance costs possibly could be reduced.

The 8-page folder "Sixty Ways to Prevent Fire In Your Home" (("Soixante facons de prevenir l'incendie chez vous") states that during a 10-year period almost 30 per cent of all fires resulted from carelessness with lighted matches or cigarettes. Therefore, always extinguish matches and smokes before you discard them and never, never smoke in bed.

One out of every four fires is caused by faulty chimneys, cooking or heating stoves, hot ashes etc. Therefore, walls and ceilings near stoves should be protected by asbestos or other insulating material.

One in 10 fires is caused by carelessness with kerosene, gasoline and other inflammable fluids, candles, open gas jets etc.

The folder advises that if your clothing does catch fire, not to run because this fans the flames. Instead, lie down on the floor and roll, if possible, in a rug.

You are also told what to do if a fire does occur. Go to the nearest fire alarm box or phone the fire department. If you don't have the number handy, call the operator and tell her you want to report a fire.

A 60-point check list where to eliminate fire hazards in and around the home also is included.

Write to: Public Relations Department, Insurance Bureau of Canada, 170 University Avenue, Toronto, Ont. M5H 3B3. Please allow at least 2-3 weeks for delivery.

CRUISES

This Sept. 16, that marvelous luxury cruise ship the Island Princess sails from Los Angeles for the Caribbean. Visit Panama, Mexico, Caribbean Islands and Florida. Cruise either way or both but reserve early through HILL TRAVEL of Oak Bay. 2230 Oak Bay Ave. 598-3131.

At 81, Papa John Makes Own Fenceposts

MOTHER EARTH NEWS

John Bunyan Harrell never heard the word, "ecology", until recently, but he doesn't like to see people waste trees when they're clearing land. "Papa John" has lived in the piney woods of east Texas all his life — through the days of ox driving and country sawmills, cotton raising and farming, into today's cattle ranching — and at 81, he still makes all his own fenceposts just as folks did years ago. Matter of fact, some poles made and treated by John's recipe way back in 1928 are still doing duty as part of his milk cow pen.

There's no secret to making fenceposts as John Bunyan does . . . it's not even hard to do. The method is one of those simple, close-to-nature tasks that most people have turned away from and forgotten about.

In a time when landowners generally bulldoze their property, burn the trees and then buy fenceposts, John still clears his land with a hand axe and carefully saves the long, straight pines for treatment. (Hardwoods don't have to be perserved and can be used for fencing in their natural state.

Later, when he wants to make poles, he picks out green pine logs of a good diameter for the use he has in mind: regular posts are usually about three or four inches across, corner posts somewhat larger. The length depends on how tall the fence is supposed to be and how much of the upright has to go in the ground.

Next, Papa John prepares the trunks. Years of practice have perfected his technique, of course, but John says it's easy enough for anyone who really wants or needs to do it. He claims he can completely skin a pole in two minutes.

Standing astride the log, John uses a sharpened hoe to smooth off all the knots. Then he strips away the soft bark with a flatheaded shovel (the shavings make great kindling for the fireplace). The finished pole is stacked neatly on a pile, ready for treatment.

John Bunyan's preservative process requires nothing but a vat and several gallons of used motor oil . . . a good way for automobile owners to recycle that waste product rather than pay a garage to dump it into a river.

John's present soaking trough is made from a large, metal oil drum sawed in half lengthwise. In the old days, he built such containers out of wood . . . and he claims that anyone who is capable of constructing a fairly leakproof box can do the same. (The finished wooden tank has to be soaked in water to swell the lumber and seal the cracks.)

Whatever kind of tub is used, it should be put in a shed or under a cover of some kind to keep rain out during the treating process. The prepared poles are placed in the vat, completely covered with oil and left to soak for two months. Then Papa John removes them and sets them on a drip rack to dry.

This method of preserving wood seems to be extremely effective. John is still using a treated pole which he knows is over 40 years old because it's one of three that washed down from a neighbor's field in the "flood of '28". Over the years, he's kept track of that particular post by a spike he drove in one end way back then. The other two are probably still around, Papa John says, but he has no way of telling which ones they are. He himself has been using the system 18 years now and still gets good service from the first batch he ever treated.

Commerical plants process posts with various preservatives, heat and pressure, a method which takes less than 36 hours. This year John mixed pentacholorophenol — one of the chemicals used in mass production — with oil and soaked some of his posts for a couple of days rather than a couple of months. He's not sure they'll last as long as those made by the old method, but he's willing to give it a try.

The "boughten" posts he's had experience with have held up 18 to 20 years before they finally rotted off in the ground. Homemade poles do just as well and often better. And pentachlorophenol and the like don't come cheap, whereas used is free.

It's refreshing to talk to someone like John Bunyan, for he constantly reminds us that we can survive — and survive comfortably — without becoming dependent on the highly specialized skills of our technological society. For those of us who have more time than money, it's good to know that we still make what we need the slow, sure, ecologically sound way . . . just as Papa John does.

There are alternate ways of doing things, such as using the sun's natural energy for cooking. If you'd like to learn more, send 25 cents and a long, stamped, self-addressed envelope to The Mother Earth News, in care of Times Family Desk, 2621 Douglas. Ask for Reprint No. 174, "Reflector Cooker."

Cuts Protested

NANAIMO (CP) — The British Columbia Association of Social Workers will ask the provincial government to exclude social work from any plan to reduce the number of civil servants.

The BCASW, at a two day convention here, will send a telegram to the provincial treasury board asking it to instruct the public service commission to recruit new social workers when they are needed.

where is he?

Shelbourne Shopping Centre

SHELBY

For five days only!

Tuesday June 3 thru Saturday June 7

A beautiful 8" x 10" COLOR PORTRAIT

1.49 per child including 50¢ handling per portrait

ADULTS AND FAMILY PORTRAITS ALSO

2.49 per adult including 50¢ handling per portrait

- Child's age limit — 3 weeks to 14 years
- Limit — 1 offer per child, 2 per family
- 99¢ for each child photographed in a group portrait, $1.99 each adult.
- Extra prints available at reasonable prices, such as one 8 x 10 for $10.95.
- Choose your favorite pose from actual finished portraits — not proofs.
- We use only the finest Kodak Professional Film and materials.
- If you aren't satisfied with these lovely portraits, your money will be refunded.
- A variety of mats and frames also available

Maternity Wear, Third Floor

Photographer's Hours:
Regular Store Hours (Exception: sittings 'til 8 p.m. Thurs. and Fri. nights)

EATON'S

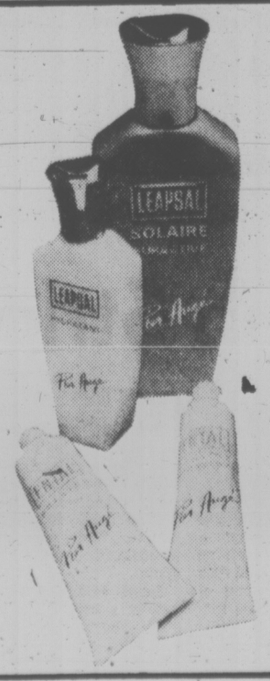

Pier Auge, Sun Timers

Care for your skin in the summer sun. Rely on Pier Auge moisturized sun protectors to keep your skin soft, supple, and richly tanned. Try **Entall Solaire** for that glorious golden look plus burn and peel protection in sensitive areas, 6.50
Super Active Entall Solaire that cuts tanning time in half for hard to tan and sensitive skins. 8.00
Ental Bronze for instant color and protection, 6.50
Leapsal Hydratant Apres Soleil, an after sun moisturizer to help restore lost moisture, prevent peeling and give skin a clean, fresh feel. 6.50

Cosmetics, Dept. 216, Main Floor

EATON'S downtown

Store Information 382-7141

Welch Medical Report

By Dr. WILLIAM J. WELCH

Since we can no longer offer our oldsters a rocking chair by the kitchen stove, string beans to top and tail, a workshop in the basement, and grandchildren to read to at bedtime, we have produced institutions for the care of the elderly; and we have done so, on a scale so vast that we undertaking as the Nursing Home Industry.

And now that government money in large amounts has been appropriated to finance much of the care in nursing homes, there has inevitably been sharp dealing to get in on the take. Scandals have erupted, congressional investigations multiply, headlines scream, anchor men inveigh. But it has been more than difficult to be sure of what is being done for the inmates of those institutions.

Such horrifying accounts have been given about the neglect and abuse of nursing home inmates that it is difficult to believe that any nursing homes are what they were intended to be. Of course, not all nursing homes are as bad as some of those exposed in news stories. There are institutions that are well run, offer excellent care and are staffed by conscientious, kind and professionally qualified men and women.

The question is how to go about looking for such institutions when you need one for yourself or someone in your family, and how to be sure that the one you find is the right one.

Facilities for the elderly range all the way from essentially unsupervised, senior-citizen apartment complexes, with limited facilities or none at all for the care of the feeble or ill, to so-called extended-care institutions which are prepared to provide skilled nursing care for the chronically ill.

In between are nursing homes which accept patients with varying degrees of disability and undertake to provide at least a tolerable level of existence for them.

To get started on your search, it would be helpful to talk to the social worker in your community hospital. He or she will know what institutions exist and will be able to help you in deciding which facilities most nearly correspond to your needs.

When you visit the facilities you are considering, have your questions ready:

What are the costs? Are there special fees in addition to the basic charges? Will Medicare or Medicaid benefits cover the basic charges? Is it necessary to make a declaration of assets? Are advanced payments refundable if a resident leaves the home or dies?

Is the facility fully accredited and licensed by the appropriate government agency? Who runs it? Is the administrator qualified and properly licensed? Are inspection records up to date and available for inspection?

Who supervises the medical care? Can your own doctor visit you? Are there resident doctors? Who is on duty at night and on weekends?

Are the nurses on duty registered or licensed practical nurses? How many of each are on duty during the day, at night, and over weekends?

What arrangements exist for the prompt transfer of acutely ill residents to a facility equipped to care for them?

Once you have covered the fundamental concerns, you are going to have to get your own impression of the atmosphere.

When you go into the details of the surroundings, the food, the relative regimentation or personal freedom of the residents, safety regulations, entertainment, and all the other facts of institutional life, you finally come down to the heart of the matter:

Do I want my mother or father to live here? Would I accept to live here myself?

Y Plans Sessions On Camping

A discussion on family camping, hiking, camping equipment and safety precautions, will be held at the Victoria YM-YWCA Thursday, June 12.

The discussion-meeting is is part of the Y's summer leisure arts program, starting with demonstrations on Oriental martial arts — Tai-Chi, Kung Fu, Karate, Judo and Tae Kwon-Do.

All meetings start at 7:30 p.m.

On Thursday, June 19, Mayor Peter Pollen will chair a meeting on the complexities of urban development.

The Scottish Country Dance group will demonstrate some of their dances on the Thursday, June 26 meeting.

do you want to give yourself a bright new look for spring?

from Blink Bonnie

IN THE HILLSIDE MALL 595-6262

has just what you need!

A CUTE 'N' CURLY WIG

We have short ones, medium length ones and long ones. One will suit you perfectly.

$25 $30 $35

and for your make-up

MARY QUANT DARES YOU TO TRY HER BRIGHT, SHINY NEW SPRING COLORS—LIKE

- Gold Bullion
- Big Spender
- Gold Garnet
- Pink Platinum
- Pretty Penny
- Gold Digger

With the purchase of two or more items of Mary Quant make-up you receive a Creme Rouge $4.75 value AT NO EXTRA CHARGE! Come in now — offer limited.

HILLSIDE MALL 595-6262

FREEZER BEEF Sale

PHONE NOW OR COME IN TO any location to place your order!

GRADE A BEEF SIDES Average 200-250 lbs. 1.05 lb.

GRADE A BEEF FRONTS Average 100-125 lbs. 79¢ lb.

GRADE A BEEF HINDS Average 100-125 lbs. 1.39 lb.

These special sale prices on selected mature government-inspected grade A grain-fed Beef. The prices include complete processing to your specifications, freezer wrapping, and blast freezing.
Prices are effective June 4 to June 7, 1975 or while supplies last. Please allow 3 to 4 weeks for delivery.
Grahams Meats are Vancouver island's largest independent meat processors. Your satisfaction is fully guaranteed.

The Brand of Quality

GRAHAM MEATS

"The Specialty Meat Stores"

FELTHAM and SHELBOURNE 477-9541 | 2044 OAK BAY AVE. 598-4518 | 2920 TILLICUM RD. 385-6424 | DUNCAN PLAZA 748-2831

150 WINNERS RACE THE CLOCK FOR $150,000 IN THE MONEY TREE CONTEST FROM PEPSI

LOCALLY, KATHY FERGUSON WINS AND PICKS CASH FROM HER $1,000 MONEY TREE

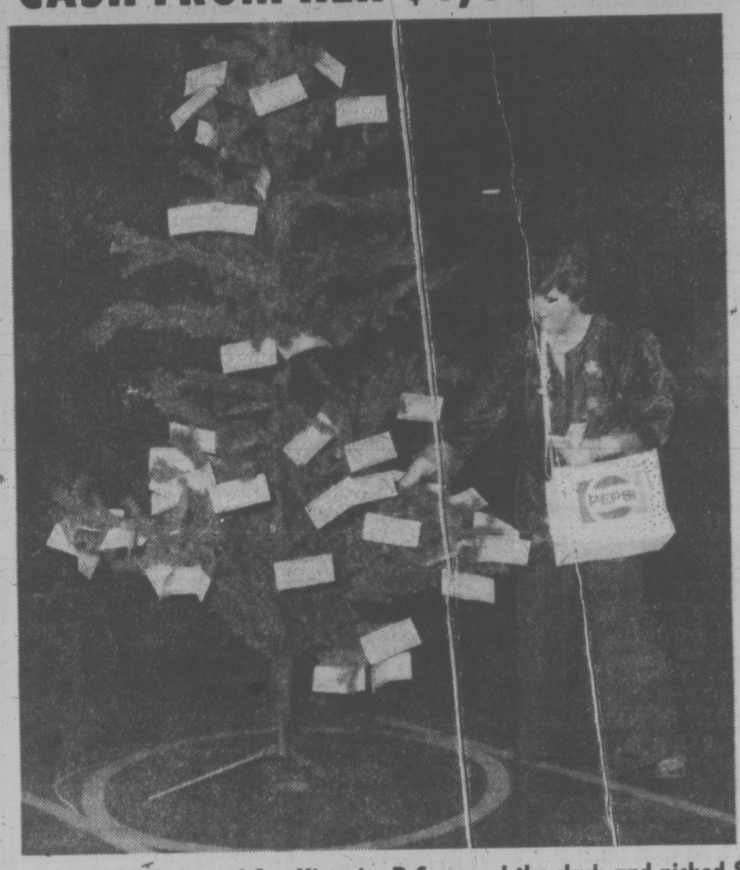

Kathy Ferguson of 1170 Balmoral St., Victoria, B.C., raced the clock and picked $962.00 in the first draw of the Money Tree Contest from Pepsi-Cola.

DRAW RATES EXTENDED UP TO $150,000 TO BE WON

The first draw in the Money Tree Contest from Pepsi-Cola was fun and exciting. And if you enter now, you still have a chance to pick a Money Tree cash crop from one of the $2,500 Money Trees or the Grand Prize $25,000 Money Tree. Look for complete contest rules where you buy Pepsi and Diet Pepsi.

Draw 2
Now June 25, 1975. Winners will have 2 minutes to pick up to $2,500 in cash from a Money Tree.

Draw 3
Now August 4, 1975. The winner will have 3 minutes to pick up to $25,000 in cash from the Money Tree.

PEPSI DIET PEPSI

HOW TO PLAY

All bottle cap liners and can pull tabs of specially marked Pepsi and Diet Pepsi bottles and cans are printed with a length of time—5 seconds, 10 seconds, 15 seconds, 20 seconds, or 25 seconds.

To be eligible for *Draw 2* you must collect liners and/or pull tabs that add up to at least 120 seconds.

To be eligible for *Draw 3* you must collect liners and/or pull tabs that add up to at least 180 seconds.

Complete the entry form printed here (or pick one up where you buy Pepsi and Diet Pepsi) and mail it with the required liners/pull tabs* to the address indicated on the entry form.

*Note: Can pull tabs are ineligible in Manitoba, Saskatchewan, Alberta and British Columbia.
"Pepsi" and "Pepsi-Cola" are registered trademarks of PepsiCo Inc.

MONEY TREE ENTRY FORM

Important! Print clearly either DRAW 2 or DRAW 3 on the front of each envelope.

Mail to:
Money Tree Contest
Box 8150
Toronto Ontario M5W 1S8

Please print

Telephone No _____ Area Code _____

Name _____

Address _____ Apt. No _____

City/Town _____ Prov. _____ Postal Code _____

Name of store where you usually buy Pepsi/Diet Pepsi _____

BONUS!
FREE 15 SECONDS.
This bonus coupon is worth 15 seconds toward the entry requirements for any draw.

CLIP AND SAVE

15 SEC.

Note: Only one bonus coupon per entry.

ROLLING STONE

By BEN FONG-TORRES

CREAMED: **Eric Clapton**, having survived a couple of messy concerts in Australia, is getting set to tour the U.S. this summer. The first of two swings begins in Tampa, Fla., June 14th and will cover 21 cities, ending July 11th in St. Louis. A second trip, through the South and to the West Coast, starts in August, but a schedule is yet to be announced. As for the wild nights in Aussie, a Sydney newspaper reported that in the middle of his concert there, Clapton began to stagger and lean on people and had to be helped off the stage. In Melbourne he got more heat from the press, for shouting "obscenities" to the audience. **Bill Oakes**, U.S. head of Eric's record label, said Clapton's slow dancing in Sydney was caused by food poisoning and that he had to vomit shortly after leaving the stage. He recovered later that night, Oakes said, and did a make-up show the next evening. As for those nasties in Melbourne: "Eric likes to have a good time on stage and likes to loosen everyone up. A bit of rock and roll language never hurt anyone."

★ ★ ★

With friends like **Michael Fesco**, who needs ticket agents? Fesco bought all 1,500 seats for one of **Labelle's** six shows last month at the Harkness Theatre in New York. But it all made sense. Fesco is a long-time friend of the group; owns the Flamingo, a gay disco, and bought the tickets to sell to his own customers, thus saving them valuable dancing time. **Nona Hendryx** of Labelle told us that the rather . . . er, "Unified" house surprised her group. But the crowd, she said, wasn't that different from those in Hollywood and San Francisco (actually Oakland, at the Paramount Theatre), where the shows were often in the seats. "All their energy and electricity," said Nona. "It was fantastic." Three nights later, still at the Harkness, Labelle was joined onstage for "Lady Marmalade" by **Laura Nyro**. Several years ago, Labelle served as backup on a Nyro album. . . . **Tina Turner** says her role as the Acid Queen in "Tommy" has given her career a shot in the arm. "I think Ike and I are going to be working a lot more," she said. She just finished her second solo album and, in line with her connection to the **Who**, it includes a number of British rock tunes, including "Under My Thumb" and "Whole Lotta Love." "Those kinda songs are in my bag, too," said Tina, whose last album was kinda country . . . .

★ ★ ★

On our Sunday KSAN show, we interviewed the **Beau Brummels**, who are back together after a drawn-out breakup that stretched from 1966 to '68. They had a string of hits with a British sound four of the five original members were from San Francisco; the fifth, **Dec Mulligan**, is from Ireland) including "Laugh Laugh," "Still in Love with you Baby" and "Just a Little." As the last notes of the last song faded, a bongo rimriff rose into earshot. **Ron Elliot**, guitarist and composer for the Brummels, laughlaughed. "Know who played that?" he asked. **"Sly Stone!"** Sly, then 19, produced the Brummels' burst of hits in '64 and '65 at a four-track studio located in what is now the folk and rock club, the Boarding House. That's the same place, come to think of it, that a certain Rolling Stone writer with a hyphenated name cut a single in early 1963 called "Hey Jackie," doing a John F. Kennedy imitation over a teen-pop song, with **Ron Meagher** on bass. Meagher would wind up, a year later, with a group called the Beau Brummels. Will the circle . . .

★ ★ ★

INCIDENTAL INTELLIGENCE: This will shatter some illusions, but "In-a-Gadda-Da-Vida," **Iron Butterfly's** million-selling claim to infamy, was a mistake. We heard the story from a record man who heard it from **Charlie Greene** (once producer of **Buffalo Springfield**) who was "supervisor" on the Butterfly session. The song under discussion had been finished, but needed a title. The recording engineer turned to Greene. Wiped out, to put it mildly, at the end of a long, hard night, Greene uttered a reply that sounded like "In-a-Gadda-Da-Vida." "What he really meant," said our friend, "was, 'in The Garden of Eden'." Gee, now tell the one about "Louie Louie"... The gospel song **Bette Midler** sings in her Broadway show was written by **Paul Simon** and will be on her next album, which is being cut in N.Y. and is, according to a couple of snipers, "already the world's most expensive album" .

★ ★ ★

OLDER THAN THAT NOW: **Brewer and Shipley**, whose "One Toke Over the Line" was dropped by some radio stations some years ago when the FCC started growling about pro-drug songs, have a new single out called "Brain Damage." Have a taste of the lyrics: "I got brain damage from takin' those drugs — brain damage for smokin' those rugs — All I got to show for my time is just an empty head — I got mind slippage, my memory has flown — mind drippage, my thinkin's been blown—All I got to show for my trouble is just what I said." (c 1975 Talking Beaver Music). **Michael Brewer**, who wrote the song, managed to remain lucid enough to talk to us about the tune. "I wrote it out of boredom on a turnpike between Oklahoma City and Kansas City, just to entertain myself. We wrote 'One Toke' for the same reason.

"I wish I had something intelligent to say about it," he concluded.

Victoria's ENTERTAINMENT GUIDE

BUTCHART GARDENS . . . GORGEOUS BLOOMS, MAGNIFICENTLY DISPLAYED. "SPRINGTIME '75" IS NOW IN FULL SWING, LOVELIER THAN EVER BEFORE . . . NOW FEATURING THE "RHODODENDRON AND AZALEA SPECTACULAR" COLLECTIVELY OVER 250 VARIETIES, DOZENS OF EACH . . . ROMANTIC NIGHT LIGHTING . . . ROSS FOUNTAINS IN THEIR MAJESTIC "BALLET TO THE STARS" . . . SHOW GREENHOUSE . . . SCHIZANTHUS BOWER . . . FASCINATING SEED AND GIFT SHOP. RESTAURANT AND FULL COFFEE BAR SERVICE. GARDENS OPEN EVERY DAY 9 A.M. TO 11 P.M. THE COUNTRYSIDE, DOTTED WITH DOGWOODS, LUSH WITH SPRING GROWTH, MAKES GETTING THERE A JOY IN ITSELF.

BUTCHART GARDENS FLORAL RESTAURANT — Open every day 11 a.m. to 7:30 p.m. serving delightful lunches, afternoon teas and delicious buffet suppers. Coffee bar always open.

BUTCHART GARDENS ROMANTIC NIGHT LIGHTING — As darkness takes over, a thousand hidden lights combine with the moon and stars, the hills, trees and shrubs, lakes, lily ponds and fountains, to create a fairyland, softly scented by the flowers . . . Unusual! Grand! Indescribable! Featuring the SUNKEN GARDENS and the ROSS FOUNTAINS IN THEIR MAJESTIC "BALLET TO THE STARS".

BUTCHART GARDENS ENTERTAINMENT — The "Butchart Gardeners" every evening 7-9 p.m., plus Sat. and Sun. afternoons 1-3 p.m. At twilight interesting outdoor movies every night.

BUTCHART GARDENS "SPRINGTIME '75"—For this special event, planning started almost a year ago. Skilled and dedicated gardeners, working together, pooled their knowledge and ideas.

Aided by the late growing season, "Springtime '75" has turned out to be another highlight in the long history of these famous gardens.

BUTCHART GARDENS—See them today, tomorrow or very soon!

the Duke's
TUESDAY—LADIES' NIGHT
STEAK & LOBSTER or CRAB LEGS
5.50 for Ladies
Piano and Organ Entertainment
Featuring "JUDITH"
4558 CORDOVA BAY RD., 382-1714
EVENING RESERVATIONS, PLEASE, 658-8922

GO KARTS KARTLAND
10 'til 10 DAILY
Douglas at Vanalman
NEW KARTS
FIG. 8 TRACK
OVERPASS

THIS WEEK ONLY
HOME FROM CROSS CANADA TOUR
"SOUR GRAPES"
Next Week—Disco Mon.-Tues.
"SHAKER"
Wed., Thurs., Fri., Sat.
Ladies Free 'til 11, Mon.-Thurs.
Doors Open 8:30-2 a.m.
BROWN JUG CABARET
384-2922 1318 BROAD St. 595-6433

HUNGRY? ?
10 oz. NEW YORK or
10 oz. TOP SIRLOIN
soup and salad bar
coffee or tea
LOOKS GOOD?
looks BETTER at
4.95
Dominion HOTEL
RESERVATIONS
700 Block Yates 384-4136

MEMORIES
Let the
VICTORIA VILLAGE SQUIRES
lead you down Memory Lane June 6th. and 7th at the McPherson Playhouse.
This year the show features Rebecca Reeves and Ian McIntyre, songs by the Village Squires chorus, the Totem Tones Quartet and as an added attraction The Most Happy Fellows Quartet from Tacoma, Washington.
Tickets are now on sale at the box office.
Phone early to avoid disappointment

TRANSCENDENTAL MEDITATION
Introductory Lecture 8:00 p.m.
Every Wednesday and Friday at 1270 Pandora Avenue
383-9822
Transcendental Meditation is a natural spontaneous technique which allows each individual to expand his mind and improve his life.

The Big Cabaret
Featuring
"TERRY ANDERSON and the HARD TIMES BAND"
Fridays Saturdays
Dining 7-9 Dancing 9-2
2915 DOUGLAS ST INGRAHAM HOTEL 385-6731

HERMANN HESSE'S Steppenwolf
MATURE
FEATURE NIGHTLY AT 7:10 & 9:10
Fox CINEMA

HURRY, ENDS WED.
CABARET
8 ACADEMY AWARDS
Starring "LIZA MINELLI"
THE NEW MISS SHOW BIZ
"A DAZZLING MUSICAL FILM!" Judith Crist, NBC-TV (Today Show)
Adults $2.25
Students $1.75
G. Age $1.00
Children $1.00
OAK BAY 2184 OAK BAY AVE
Evenings 7:00 and 9:00
Closed Sunday
MATURE ENT.

AN ELECTRIFYING MOTION PICTURE
The Reincarnation of Peter Proud
RESTRICTED— NO ADMITTANCE TO PERSONS UNDER 18.
382-5922 NIGHTLY AT 7:00 & 9:00
in Nootka Court
Douglas & Humboldt
TOWNE Cinema

MOVIE GUIDE

MATURE
ENDS THURS.
WEEKDAYS AT 7:10 and 9:15
5TH WEEK
Mel Brooks' New Comedy
YOUNG FRANKENSTEIN
CAPITOL 805 Yates 384 6811

General Children $1.00
WALT DISNEY PRODUCTIONS'
ESCAPE TO WITCH MOUNTAIN
TECHNICOLOR
ENDS WED. ADDED CHIP 'N DALE CARTOON FEST.
WEEKDAYS, 7:25, 9:25
ROYAL 805 Broughton 383 5171

Expect all that the motion picture screen has never dared to show before. Expect the truth.
"MANDINGO" TECHNICOLOR
WARNING: Sex and Brutality.
R. W. McDonald, B.C. Director
WEEKDAYS 7:05, 9:20
CORONET 836 Yates 383 6464
EXTRA: DRIVE-IN ONLY— "THE KLANSMAN"
WARNING: Brutal violence and Rape. —B.C. Dir
GATES 8:30, SHOW AT DUSK
TILLICUM DRIVE-IN Burnside at Tillicum 382 7531

CHARLES BRONSON IN BREAKOUT
MATURE
WARNING: Some coarse language and violence. R.W. McDonald, B.C. Dir.
ODEON 2 790 YATES STREET 383-6515
DAILY AT 1:30, 3:10, 5:10, 7:15, 9:15

MATURE
COUNTING HOUSE CINEMA 2 BROAD AT BROUGHTON 383-5434
AGATHA CHRISTIE'S "MURDER ON THE ORIENT EXPRESS"
ENDS THURS. NIGHTLY at 7:00 & 9:10

BURT REYNOLDS
W.W. AND THE DIXIE DANCEKINGS
ODEON 1 790 YATES STREET 383-6515
MATURE
SUN. MATINEES 1:30, 3:10, 5:10
NIGHTLY AT 7:15 & 9:15

NIGHTLY 7:00 & 9:10
COUNTING HOUSE CINEMA 1 BROAD AT BROUGHTON 383-5434
"CONFESSIONS OF A WINDOW CLEANER"
Frequent nude sex scenes. —R.W. McDonald, B.C. Dir.
RESTRICTED

MATURE
Warning: Some nudity, swearing and course language. —R. W. McDonald, B.C. Dir.
HAIDA 908 YATES STREET 383-4278
CLINT EASTWOOD IN "THE EIGER SANCTION"
ENDS THURS.
MON. THRU THURS. NIGHTLY AT 7:00 & 9:10

FOR SPRING WITH NEW

1975 Caprice Classic Landau Coupe

Full-Size Chevrolet

Now, beautiful Impala Custom Coupe and Caprice Coupe models are even more beautiful.

With these new padded vinyl Landau roofs, Chevrolet full-size creates an exciting new look. (Just like Landau roofs on Chevelle and Monte Carlo.)

And, going even one step further, Impala and Caprice include a complete Landau Styling Package.

Like accent stripes. Deluxe bumpers. Body-coloured wheel covers. And dual body-coloured sports mirrors, with remote control on driver's side.

Put all that together with the standard features you'd expect to get on Chevrolet...like power steering and brakes, automatic transmission, double-panel roof construction and you've got the perfect combination of function and elegance.

GM Canada

Some of the equipment illustrated is optional at extra cost. Seat belts—an idea you can live with.

people

Ozzie Nelson Dies of Cancer

LOS ANGELES (AP) — Ozzie Nelson, the bandleader-turned-actor whose Adventures of Ozzie and Harriet entertained millions for 22 years on radio and television, died of cancer, early today. He was 69.

His wife for almost 40 years, Harriet Hilliard Nelson, was at his bedside when death came.

Nelson had undergone liver surgery eight months ago and remarked: "Isn't that odd for a guy who never drank or smoked."

Nelson, who formerly swam two miles daily in the Pacific Ocean, had been failing after the operation and was confined to his Hollywood home.

He was visited almost daily by his two sons, David and Rick, who starred with their parents on radio and television.

A funeral service is scheduled Thursday, a family spokesman said.

★ ★ ★

VANCOUVER — The Teamsters Union Monday sent a telegram to **Prime Minister Trudeau** protesting **Labor Minister John Munro's** plan to officially greet **Cesare Chavez** at the beginning of an eastern Canada speaking tour.

If Munro goes ahead with the greeting at the parliament buildings Tuesday with MPs from other parties "we expect to follow with a demand he (Munro) be removed as minister of labor," **Senator Ed Lawson** said.

★ ★ ★

EDMONTON — **Roland Michener,** governor-general of Canada from 1967 to 1974, Monday was inducted into the Royal Society of Canada.

Michener was elected an honorary fellow of the society for his "great contribution to the encouragement of learning and Canadian life."

★ ★ ★

PARAMUS, N.J. — **John V. Kenny,** one of the most powerful political bosses in the U.S. for more than 20 years until he was toppled by a corruption scandal, died of a heart attack Monday. He was 82.

★ ★ ★

SACRAMENTO — **Tom Hayden,** an anti-war activist who gained national attention as a defendant in the Chicago conspiracy trial growing out of the 1968 Democratic national convention, announced Monday he would run for the Democratic U.S. senate nomination against Sen. John Tunney.

The 35-year-old Hayden is a free-lance writer who has recently covered politics for Rolling Stone magazine. He is married to actress Jane Fonda.

★ ★ ★

ROME (UPI) — U.S. Secretary of State **Henry Kissinger** said today he is anxious to meet "Tyler" — the two-month-old labrador retriever that is his birthday present from wife Nancy.

Kissinger turned 52 last week, while on a European swing with President Ford, and Tyler awaits his return home.

Kissinger said Nancy thought he needed a dog. Why?

"I guess she thought I needed one thing that wouldn't talk back to me," he said, and added, "I like dogs."

★ ★ ★

LOS ANGELES — Comic **Flip Wilson** had enough golf clubs and tennis rackets and balls in his $20,000 imported sports car to start a small show up in municipal court to sporting goods store. Police said Monday the stuff was just what they needed as evidence to arrest a man on suspicion of stealing the car.

Investigators said they were able to connect **Leon Wade,** 25, with the theft of the car, a Porsche, when they discovered 72 golf balls and 17 tennis balls in Wade's garage.

All the balls bore Wilson's name. They were gifts from one of the television networks. Police also recovered a number of golf clubs and tennis rackets belonging to Wilson.

NELSON

MICHENER

'NOT TRIVIAL'

TORONTO (CP) — If federal Justice Minister Otto Lang were implanted with an unwanted fetus for nine months, he would learn such a matter is not trivial, says feminist Germaine Greer.

"I would like to kick the ass of any politician who dares to suggest that an unwanted pregnancy is a trivial consideration, for whatever reason," she said in an interview after participating in a festival of women and the arts during the weekend.

Greer, author of the Female Eunch, added: "It may seem like a trivial reason to Lang, but maybe if the fetus could be implanted in him for nine months, he'd realize it's not all that trivial."

Knifing Started with a Blonde

By ROGER STONEBANKS
Times Staff

Mutual admiration for a blonde brought Stanford Clarence Wray, 53, and Curtis William Christie, 19, together at the Century Inn beer parlor last October.

A little later, on a street near Victoria High School, Christie struck Wray in the heart with a knife after unsuccessfully struggling to free himself from Wray's grip on his hair.

Christie, accused of murder punishable by life imprisonment in Wray's death, was giving his own account Monday to B.C. Supreme Court on what happened last Oct. 14 and 15. The case is being heard by Mr. Justice Harry McKay and a jury.

Before his chance meeting with Wray, Christie told court he had drunk the best part of a 26-ounce bottle of rum at his apartment at 1303 Gladstone Avenue. He left with his girlfriend, put her on a bus and headed downtown to the Century Inn beer parlor close to 10 p.m. Thanksgiving Day Oct. 14 with $29 in his pocket.

He drank 14 or 15 glasses of beer when a man asked him if he was looking for Kevin Baker. Christie said he was because Baker owed him $250. He was told Baker was at "Fat Al's place" on Grant Street, a few houses from Fernwood Road and 2½ blocks from his apartment on Gladstone.

"I asked a couple of people if they had a knife I could borrow," said Christie, and he did borrow a knife from Donald Charles McCrae.

"I told him I wanted to collect a debt that was owed to me," said Christie.

This occurred around midnight and he asked several people if they could give him a ride to the "party where I was told Baker was, at Fat Al's place. No one had a car."

Christie went to the King's Hotel beer parlor looking for a ride but returned to the Century close to the 1 a.m. cut-off time empty handed.

He sat alone, ordered a couple of glasses of beer, drank them, and a man two tables away began a conversation.

Christie was looking at a blonde and the man said "she's pretty nice. I agreed. He invited me to his table."

The man, Christie was to learn, was Wray.

They bought each other a glass of beer and talked about the blonde.

"Mr. Wray asked me if I knew where I could get him a girl. I told him no. Then after a few minutes I remembered the party, asked him if he had a car. He said he did.

"I told him where the party was happening and there might be a few girls up there."

This was at "Fat Al's place," he said.

Wray was "all for it. I think his exact words were: Let's go."

Christie recalled leaving the beer parlor and the next thing he remembered was driving alongside Victoria High School on Grant Street. Wray was driving his own car. They parked just past Fernwood about two houses from "Fat Al's place."

Christie said he started to get out of the car when Wray punched him on the shoulder.

"He said: You better not be f . . . . . me around." Christie said he wasn't.

Christie started to get out again when Wray grabbed his hair with both hands, pulling him towards the driver's side, face down to the seat.

"I tried everything I could think of to get loose. I told him to let go." But Wray kept pulling his hair, harder and harder, and it "really hurt."

Christie tried punching him but, from his position, kept striking the steering wheel. "I tried pushing him away, just couldn't get loose, no way."

He grabbed the borrowed knife from a sheath on his belt, opened it and started swinging "in the air blindly. I couldn't see."

"I was just trying to cut his wrist or shoulder, whichever came first, just to get loose from him. I was scared, really scared. I felt a slight jerk. I knew the knife went in."

He thought it went in Wray's shoulder because the man pulled his left arm away. He got free and saw the knife sticking out of Wray's chest.

He pulled the knife out, dropped it on the floor, jumped out of the car picking up the knife and ran to the other side to assist Wray, pulling a sweatshirt off the man and holding it over the wound to stop the bleeding.

He helped him from the car with the intention of going to his nearby apartment to call an amoulance. While crossing the street they both fell but as they carried on "I could feel his legs losing strength."

"I kept wondering if I could knock on someone's door to call an ambulance or put him in his car and drive him to hospital myself."

But then Wray's head rolled over. Christie could feel no pulse or heartbeat.

"There was nothing. He was dead."

Christie said: "I felt sick to my stomach, couldn't believe, what was happening. It was like a nightmare. I thought no one would ever believe me."

He turned and ran, then stopped and ran back to Wray to "protect myself" because people had seen them together in the beer parlor.

He took Wray's wallet to get the identification "so he wouldn't be identified." He also picked up the blood-soaked sweatshirt and ran to his apartment.

When he arrived, he was sick in the bathroom. Then he "pulled everything out of the wallet" and burned the contents in a cup, flushed the ashes away and threw the wallet over the rear fire escape.

Before describing the events of Oct. 14-15, 1974, Christie said his family moved to Victoria from Saskatoon in 1969.

He didn't finish Grade 8 and left the family home when he was 14 because of beatings almost every day with a board by his father. He was the oldest of eight children.

He said he was scared of his father and his parents were always arguing and drinking.

"I was scared I would get beat to death."

He had had a couple of jobs and had been in five foster homes but had lived on his own since 1972.

Mr. Justice McKay told the jury, regarding differences in crown witness Donald Charles McCrae's testimony at the preliminary hearing and at the trial, that the evidence at the preliminary "is not evidence at this trial."

The only reason the jury could compare the two, he said is to assist in determining if McCrae is a believable witness.

(McCrae told the preliminary hearing Christie told him, when borrowing the knife, that it was wanted to collect a debt. At the trial McCrae said Christie wanted "to go roll a drunk.").

The trial continued today.

GUNS TURNED IN

BRAMPTON, Ont. (CP) — Peel regional police said Monday that six guns have been turned over by city parents following last week's shooting in which two students and a teacher were killed.

The parents do not want guns around their homes any longer, said police.

Michael Slobodian, 16, a student at Centennial secondary school, killed another student and a teacher before shooting himself last Wednesday.

At Centennial school Monday, the 1,750 students were told over the public address system of the condition of 10 students wounded in the incident. All are recovering in hospital or at home.

The school's flag continued to fly at half-mast for the Slobodian youth and his two victims, classmate John Slinger, 17, and teacher Margaret Wright, 25.

Pat Slinger, John's mother, who was taking two courses at the school until last week, said she will drop out for the rest of the term.

The Slinger family plans to return to its home in England with the youth's ashes.

WILL YOUR CHILD SINK OR SWIM THIS SUMMER?

JUNE CLASSES — 6 LESSONS — $8.00 NON-MEMBERS

There's still room for 10-12, 12-14, 14-17 years olds in classes starting June 9 — all levels — highly skilled instructors.

For times and days PHONE 386-7511

REGISTER NOW WHILE THERE'S ROOM!

Victoria YM-YWCA Youth Dept., 880 Courtney

TIE A YELLOW RIBBON ON AT THE OLD ROYAL OAK

Now Appearing *FOXY*

The Thatch CABARET

Now Appearing *FOXY*

Royal Oak Inn
4680 Elk Lake Drive, Victoria

658-5231
for reservations
Open 9 p.m. to 2 a.m.

CHEVROLET TOPS ITSELF LANDAU ROOFS

1975 Nova Cabriolet Coupe

Nova Coupe

Add the new Landau roof option to European looking Nova coupe and you'll see why we call it Nova "Cabriolet." It's what puts Nova one more step ahead in overall styling for 1975.

Combine "Cabriolet" styling with Nova's basic overall economy, its easy manoeuvrability and its remarkably roomy interior and you've got real value.

THE LANDAU ROOF IS JUST THE TIP OF THE ICEBERG

The most important things about all Chevrolets are advantages like genuine value, solid dependability, smooth quiet ride, and high resale value. All good, sound reasons why Chevrolet is Canada's best seller.

Chevrolet

See why more Canadians buy Chevrolet.

FAMILY CIRCLE

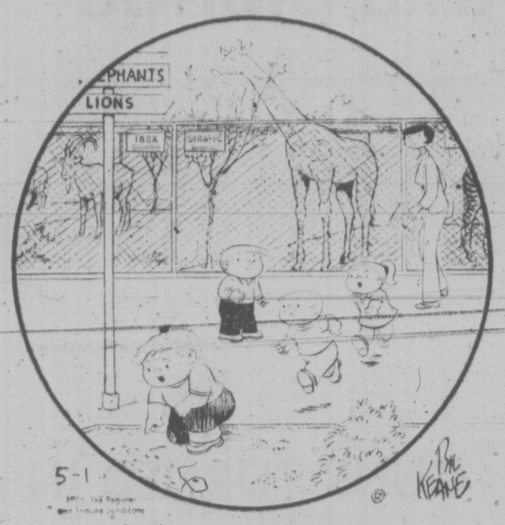

"Wow! Look! ANTS!"

DENNIS THE MENACE

"Hi, MR. WILSON! YOU AN' YOUR GARDEN GONNA TRY IT AGAIN THIS YEAR?"

MISS PEACH

HAGAR

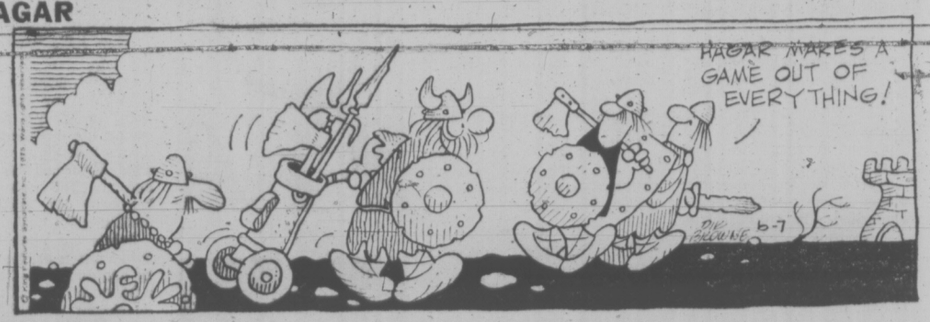

PEANUTS

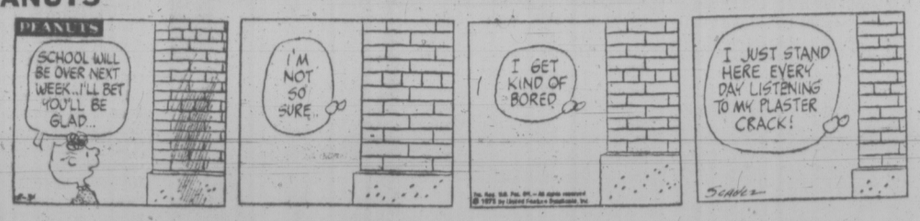

B.C.

WIZARD OF ID

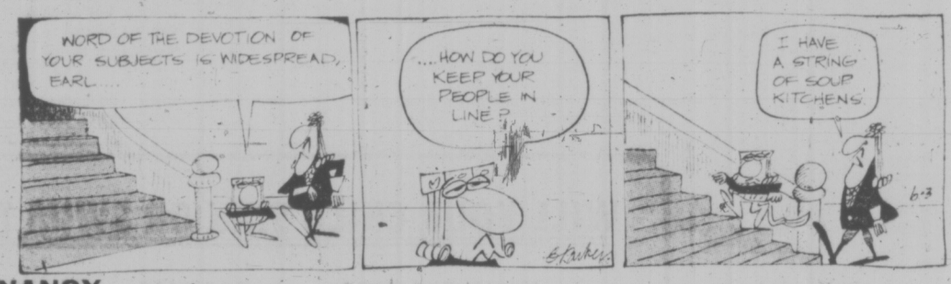

NANCY

MUTT AND JEFF

MARK TRAIL

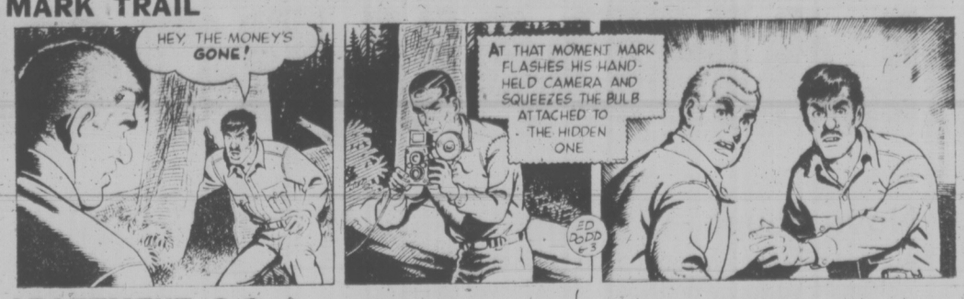

APARTMENT 3-G

BROOM-HILDA

The Bridge Expert

By FRED KARPIN

If South's play in today's deal can serve as evidence, he was not familiar with the Rule of Eleven. Had he been familiar with it, he would not have played mechanically, and would have fulfilled his contract instead of going down.

Neither side vulnerable. South deals.

NORTH
♠ K J 6
♥ 6 3
♦ 8 3 2
♣ Q J 10 9 6

WEST
♠ Q 10 8 5 4
♥ Q 9 8
♦ J 9
♣ 7 3 2

EAST
♠ 7 2
♥ J 7 5 2
♦ Q 10 6 4
♣ A K 5

SOUTH
♠ A 9 3
♥ A K 10 4
♦ A K 7 5
♣ 8 4

The bidding:

South	West	North	East
1 ♥	Pass	2 ♣	Pass
3 NT	Pass	Pass	Pass

Opening lead: Five of ♦.

North's two-club response was an atrocious overbid. South, counting on North for a minimum of 10 points, promptly jumped to game in no-trump.

The six of spades was played from dummy on the opening lead. East put up the seven, and declarer won the trick with his nine-spot. The club eight was then led, both West and North following suit with low clubs. East came up with a good play when he declined to capture the trick.

The four of clubs was led next, East taking dummy's nine with his king. East then shifted to a low diamond, South's king winning. It was now impossible for declarer to BOTH establish and cash dummy's club suit, for he had but one entry to dummy, the spade king. Eventually he went down a trick.

When East played the seven of spades on the opening lead, South should have won the trick with his ace, and not with the nine-spot. Had South applied the Rule of Eleven, he would have known that West possessed the queen of spades.

From declarer's seat, the Rule would operate in the following manner: West had led the five of spades, as his fourth-from-the-highest. By subtracting this number (5) from the number 11, the result would be six. This would mean that North, East and South possessed six cards higher than the five-spot. Dummy and South had five of these higher cards and East, who had played the seven, had the sixth one. Therefore East could have no spade remaining that was higher than the five-spot.

Upon winning his spade ace at trick one, South would attack clubs as he did. East capturing the second lead. East would then play a diamond (as he did), South's king winning.

South would next lead a spade, finessing dummy's jack. Another club would next be led, driving out East's second stopper in this suit. With the spade king serving as an entry, dummy's remaining clubs would now be cashable.

CRYPTIC CROSSWORD

ANSWERS TO MONDAY'S PUZZLE

ACROSS
6 Gainsay
7 Local
9 Spy
10 Kidnapper
12 Glider pilot
15 Take lessons
17 Gathering
19 Alp
21 Ferry
22 Fittest

DOWN
1 Tasps
2 Inn
3 Magi
4 Compliant
5 Care for
8 Snores
11 Elsewhere
13 Dreary
14 Cabaret
16 Close
18 Naif
20 Eta

CLUES

ACROSS

1 After a short time a companion becomes a ship's officer (6, 4)
7 A number of coaches required for attendants (5)
8 External part of the hospital? (7)
10 Unfavourably received in need of a doctor (5, 3)
11 and 19 Dn. Amass a fortune, as carpet manufacturers do! (4, 1, 4)
13 Intimidate a fellow farmworker (6)
15 Manages to clear the wine-cellar (6)
17 Where are the visiting team? On holiday (4)
18 Mechanical advantage always needed in bad gale (8)
21 The lass could be bareheaded (7)
22 In Bengal I assumed another name (5)
23 Carol Lewis is disturbed by the playwright (5, 5)

DOWN

1 Dismiss about fifty for being unconscious (5)
2 Ecclesiastical rules that will regulate the big guns, we hear! (5-3)
3 One old fool is upset (6)
4 Floor-cover, one hears, lacking lustre (4)
5 It's hard work for Virginia in complicated trial (7)
6 Government tutor used by royalty on ceremonial occasions (5-5)
9 This entails knowing which gear to use (5-5)
12 Headquarters dance is popular entertainment for Americans (8)
14 This war will destroy the spirits (7)
16 Notice the tool that will make a well-balanced board (6)
19 See 11 Across
20 The River Amazon envelops the girl (4)

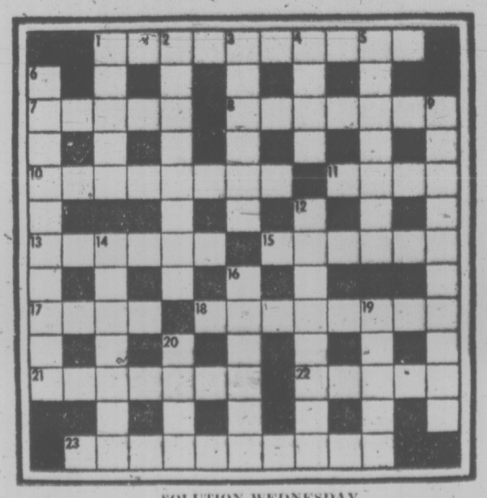

SOLUTION WEDNESDAY

LITTLE PEOPLE'S PUZZLE

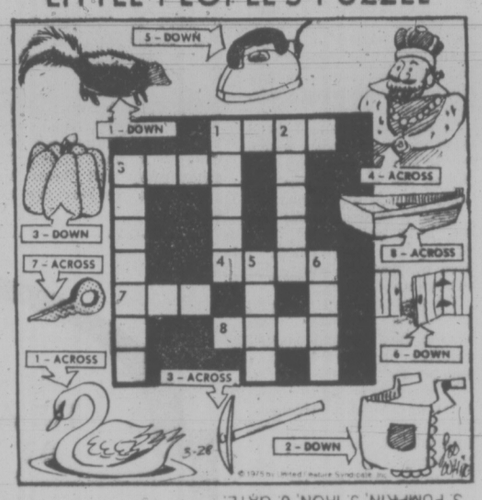

ANSWERS: Across—1 SWAN, 3 PICK, 4 KING, 7 KEY, 8 BOAT. Down—1 SKUNK, 2 APRON, 3 PUMPKIN, 5 IRON, 6 GATE.

YOUR HOROSCOPE

By SYDNEY OMARR

Forecast for Wed., June 4

ARIES (March 21-April 19): Avoid rushing into accidents. Calm approach is necessary, especially in connection with family affairs. Your own sense of security is enhanced if you take time to build, consider and relate to various aspect of situation.

TAURUS (April 20-May 20): What was hidden, kept undercover, springs forth with colors flying. Be prepared for surprises, revelations. You might be amazed at "quiet people" who now have plenty to say in loud tones. Romantic situation assumes practical overtones.

GEMINI (May 21-June 20): Friends are aggressive. Your whims cost money. Nothing is movieland means the practical facts of life come home to roost. In long run, you gain. For now, you may feel a pinch, emotional and financial. A special relationship, not practical from the start, may "seek adjustment."

CANCER (June 21-July 22): You encounter aggressive people. Key is to maintain personal balance. Don't compound errors by losing temper. The cooler you remain, the greater your ultimate benefits. Avoid making demands. Superiors are "touchy" and temperamental. Aries figures prominently.

LEO (July 23-Aug. 22): Impulsive actions dominate. Quick trips are featured. Plans are changed. Check reservations, costs. Appointment pad should be consulted. Another Leo is in picture. Romantic inclinations are magnified.

VIRGO (Aug. 23-Sept. 22): One who shares and pulls purse strings may feel in pugnacious mood. Don't attempt to bull your way. Quiet approach brings most constructive results. Relative may appear unreasonable. Situation is temporary. Present your case in manner which accents common sense.

LIBRA (Sept. 23-Oct. 22): Forces are scattered, leave details, fine points for another time. For now, gain overall view. Sidestep one who seeks showdown. Sense of humor is essential. Accent is on legal affairs, joint efforts and maintaining of delicate balance. Steer clear of conflict with partner, mate.

SCORPIO (Oct. 23-Nov. 21): Be specific concerning details remodel, get on more solid base. Deal with another Scorpio. Leo and Aquarius also are apt to be in picture. Accent is on work, health, general attitude toward important issues. A co-worker acts on impulse waves splash. Protect self in clinches.

SAGITTARIUS (Nov. 22-Dec. 21): Emotional fireworks indicated. You could be involved with volatile individual who wants change fast, who demands affection, who is extravagant, whose canvas is broad and whose colors splash brightness. Ride with tide. Refuse to be thrown off merry-go-round.

CAPRICORN (Dec. 22-Jan. 19): Strive to renew contact with one who was a "stabilizing influence" in past. Domestic harmony is restored if you make creative, intelligent concessions. What was a closed deal could be reopened with vigor and a vengeance. Study Sagittarius message.

AQUARIUS (Jan. 20-Feb. 18): Cancel unnecessary trips. Be wary in crowds. Stay away from pugnacious neighbors, relatives. Take notes. Put ideas on paper. Protect basic interests. Get proper legal counsel. Avoid self-deception. Be practical about future security.

PISCES (Feb. 19-March 20): Money log jam is broken—you have more access to what you need and can be more financially aggressive. Past promises, obligations are in focus. Face facts as they exist handle added responsibility, overtime assignment. Cancer, Capricorn persons could figure prominently.

IF TODAY IS YOUR BIRTHDAY you are dynamic, independent, were on your own early, had psychological difficulty in adjusting to home environment. Aquarius, Leo and Scorpio persons play important roles in your life. December will be outstanding for you this year. If single, this is a marriage year. Married or single, you can expect change, travel, variety and more creative activity.

FUN WITH FIGURES

By J. A. H. HUNTER

Each distinct letter in this addition stands for a particular but different digit.

There's no catch here, so what is this TRAP?

P O P
P O P
A

T R A P

Thanks to T. L. Moore, Cleveland, Ohio.

(Answer Tomorrow)

Monday's answer: Time, 3:35 p.m.

Mr. Hunter answers all letters. Ideas welcomed.

386-2121
Monday through Saturday
8 a.m. to 6 p.m.

CLASSIFIED ADVERTISING

Vancouver Island's Largest Shopping Centre in Print

386-2121
Monday through Saturday
8 a.m. to 6 p.m.

BOX REPLIES
All replies to private box numbers available from 8:00 a.m. to 5:30 p.m. Monday to Friday inclusive.
Victoria Press Box numbers available on request. Charge $2.50 and $5.00

OFFICE HOURS
Classified Counter, 8:00 a.m. to 5:30 p.m. Business Office, 8:30 a.m. to 5:00 p.m. Monday to Friday inclusive.

OFFICE CLOSED SATURDAY

CLASSIFIED TELEPHONE HOURS
8:00 a.m. to 6:00 p.m., Monday to Saturday inclusive.

CLASSIFIED COPY DEADLINES
Regular classified advertisements may be placed at the counter, 8 a.m. to 5:00 p.m. on the day prior to publication, Monday to Friday inclusive. By telephone, 8:00 a.m. to 5:00 p.m., Monday to Saturday inclusive.
All classified semi-display copy must be in the possession of Victoria Press Ltd., 2621 Douglas Street, by 12 noon for the Colonist or 4 p.m. for the Times day prior to publication with the exception that copy for Monday Times must be in by 4 p.m. Friday.

FULL COVERAGE CLASSIFIED RATES

REGULAR CLASSIFIED LOCAL RATE
One day 12c per word per day. Three consecutive days, 10c per word per day.
Six consecutive days 9c per word per day.
1 6-pt. heading or white space allowed to be charged at 5 words. Minimum advertisement 10 words and $1.20.
Each initial, size, group or figures and abbreviation counts as one word.

SEMI-DISPLAY LOCAL RATE
Ads requiring a style other than that mentioned above, will be charged by the measured agate line (14 agate lines equal 1 inch).
One day 50c per line, $7.00 inch.
Three consecutive days, 45c per line, $6.30 inch.
Six consecutive days, 40c line, $5.60 inch.

NATIONAL RATE AND OUT-OF-PROVINCE RATE
Regular classified, 15c per word per day.
Semi-display, 60c per line per day.

Birth Notices $3.00 per insertion for standard message of 30 words or less. 10c each additional word or initial.
In Memoriam Notices, Cards of Thanks, Deaths and Funeral Notices 45c per line per day. Three consecutive days $1.14.

Births, Deaths, In Memoriam Notices, Cards of Thanks, personals not accepted by telephone.
Single paper rates on request.

SUBSCRIPTION RATES
Wherever carrier service is maintained, $4.00 per month.
By mail — Canada, $5.00 per month, $14.50 per three months, $28.00 per 6 months, $55.00 per year. United States, $5.25 per month.
Saturday only—Canada, 35c per copy; United States, 40c per copy; Commonwealth and Foreign rates on request.
Mail subscriptions are payable in advance.
Authorized as second class mail, Post Office Department, Ottawa. Member Audit Bureau of Circulations.

TERMS OF PUBLICATION
The Victoria Press Ltd. shall not be liable for non-insertion of any advertisement beyond the amount paid for such advertisement.
In the event of an error occuring the liability of Victoria Press Ltd. shall not exceed the charge for the space actually occupied by the item in question.
All claims on error in publication shall be made within 12 hours thereafter and if not made shall not be considered. No claim will be allowed for more than one incorrect insertion nor for errors not affecting the value of the advertisement.
All estimates of cost are approximate. Advertisers will be charged with space actually used.
All advertising copy will be subject to the approval of the Victoria Press Ltd., who reserve the right in its sole discretion to classify, reject or insert copy furnished.
All advertisments must comply with the British Columbia Human Rights act. This act states no advertisement may state or imply a preference, limitation, or specification on the basis of an applicant's race, religion, colour, marital status, ancestry, place of origin, age; or sex (unless the matter relates to the maintenance of public decency) AND prior approval has been obtained through the Human Rights Branch).
While every endeavour will be made to forward replies to box numbers to the advertiser as soon as possible, we accept no liability in respect or loss or damage alleged to arisen through either failure or delay in forarding such replies, however caused, whether by negligence or otherwise.

CIRCULATION REPRESENTATIVES
Duncan, Chemainus—
P. J. Rogers 746-6181
Nanaimo 753-2766
Lake Cowichan—
Mrs. R. A. Nilsen 749-3156

United States Representatives
MATTHEWS, SHANNON and CULLEN INC.
New York, Boston, Chicago, Detroit, Philadelphia, Pittsburgh, Cleveland, Syracuse, Charlotte, Atlanta, Cincinnati.

DUNCAN BUREAU
Duncan Financial Centre, 435 Trunk Rd. Office and telephone hours 8:30 a.m. to 5 p.m. Monday to Friday inclusive.
PHONE DUNCAN 746-6181

CLASSIFIED SERVICE FOR DUNCAN COWICHAN RESIDENTS
Classified Ads phoned in to our Duncan office before 3:30 p.m. will appear in the following day's papers.
746 6181

NOTICE OF COPYRIGHT
Full complete and sole copyright in any advertisement produced by Victoria Press Ltd. is vested in and belongs to, Victoria Press Ltd.; provided, however, that copyright IN THAT PART AND THAT PART ONLY of any such advertisement consisting of illustrations, borders, signatures or similar components which is or are supplied to Victoria Press Ltd. by the advertiser in the form of engravings, matrices, casts, etc., and incorporated in said advertisement, shall remain in and belongs to the advertiser.

CLASSIFICATION INDEX

VITAL STATISTICS
1 Births
8 Card of Thanks
5 Deaths and Funerals
9 In Memoriams
10 Funeral Directors

NOTICES
14 Announcements
15 Coming Events and Meetings
16 Catering, Banquets and Recreation Rooms
20 Lost and Found
11 Monuments
18 Places to Visit
17 Restaurants

EMPLOYMENT
21 Help Wanted—General
22 Office Help
23 Skilled Trades
24 Sales, Persons and Agents
25 Teachers
26 Part Time—Temporary Help
30 Situations Wanted

BUSINESS SERVICES AND DIRECTORY
36 Business Services and Directory

PERSONAL SERVICES
33 Bands, Musicians and Orchestras
40 Business Personals
43 Dancing
42 Education
71 Music Teachers
29 Personals
32 Trade Schools
38 Travel

MERCHANDISING
83 Aircraft
117 Antiques
78 Bicycles
80 Boats and Marine
65 Building Supplies
93 Cameras, Supplies and Photo Finishing
127 Chicks, Poultry, Hatching Eggs, Supplies
135 Farm Implements
12 Florists
60 Fuel
97 Furniture
120 Garden Supplies
99 Groceries, Meat and Produce
130 Heavy Equipment and Machinery
128 Livestock, Supplies and Events
100 Miscellaneous for Sale
103 Miscellaneous Wanted
109 Miscellaneous to Rent
77 Motorcycles
70 Musical Instruments
125 Pets and Supplies
96 Ranges, Stoves and Furnaces
92 Sporting Goods
115 Swaps
63 Timber
98 TV, Stereo, Radio Sales and Service
112 Wanted to Rent, Miscellaneous

AUTOMOTIVE
155 Antomobile Financing and Insurance
164 Auto Body and Painting
162 Auto Repairs, Service and Towing
168 Campers, Trailers and Motor Homes
166 Cars and Trucks Wanted
150 Cars for Sale
131 Sports, Import Cars
148 Lease Vehicles
169 Mobile Homes and Parks
149 New Car Directory
160 Parts, Accessories
158 Tires
154 Trucks and Buses
156 U-Drive and Auto Washing

ACCOMMODATION
185 Convalescent and Rest Homes
175 Hotels
178 Summer Homes, Cottages and Resorts
181 Tourist Accommodation

RENTAL
201 Apartments to Rent, Furnished
200 Apartments to Rent, Unfurnished
202 Furniture to Rent
203 Apartments Wanted
206 Duplexes to Rent
207 Duplexes Wanted to Rent
215 Halls, Warehouses, Stores and Offices to Rent
197 Housekeeping Rooms to Rent
199 Housekeeping Rooms Wanted
211 Houses to Rent, Furnished
210 Houses to Rent, Unfurnished
212 Houses Wanted to Rent
190 Room and Board
191 Room and Board Wanted
192 Rooms to Rent
194 Rooms Wanted

FINANCIAL
155 Automobile Financing and Insurance
233 Mortgage Loans and Insurance
234 Mortgages for Sale
230 Personal Loans and Insurance
235 Wanted to Borrow

REAL ESTATE
280 Acreage for Sale and Wanted
310 Business Opportunities
241 Business Opportunities Wanted
247 Commercial or Industrial Properties
258 Condominiums and Townhouses
253 Country Homes and Properties
270 Exchange Real Estate
290 Farms for Sale and Wanted
263 Garages for Sale, Rent, Wanted
293 Gulf Islands Properties
250 Houses for Sale
265 Houses Wanted to Buy
295 Listings Cancelled
268 Listings Wanted
271 Lots for Sale
294 Mainland and Out-of-Province Properties
273 Property for Sale
274 Property Wanted
231 Revenue Property
245 Revenue Properties Wanted
285 Up-Island Properties
256 Waterfront Properties
300 Churches

PAGE REPRODUCTIONS OR MICROFILM COPIES OF COMPLETE PAPERS AVAILABLE PHONE 382-7211, LOCAL 276

PHONE DIRECT 386-2121 TO PLACE YOUR CLASSIFIED AD

1 BIRTHS

ANDERSON — Bill and Sue Anderson are proud to announce the birth of their son, Charles William John, 9 lbs., at Jubilee Hospital, on May 14, 1975. Special thanks to Dr. Young and Maternity Staff.

CARSON — Tom and Diane Carson (nee Stewart) are happy to announce the birth of their son, Jeffrey Stewart, 6 lbs. 13 ozs. Born on May 18 at Royal Jubilee Hospital.

CLARKE — Born to Mr. and Mrs. Glenn Clarke, 1331 Vining Street, Victoria, at Victoria General, on May 26, 1975, a boy, Thomas Joseph, 7 lbs. 5½ oz. First grandson for Thomas Clarke who is 83 years young! We are thankful for little "T.J." and to Drs. N. D. Finlayson and E. C. Prevost.

LEONG — Born to Mr. and Mrs. Yim L. Leong, 327-1025 Inverness St., on May 29, 1975, a son, Jong S. Leong, 7 lbs. 1 oz. at Victoria General Hospital. Special thanks to Dr. Borsman, Dr. Dabbs and maternity staff.

1 BIRTHS

SCOTT—Born to Larry and Barbara Scott (nee Carr) at Royal Jubilee, a girl Jennifer May. Proud grandparents Lorne and Edna Scott and Len and Joan Carr. Many thanks to Maternity staff and Dr. R. Young. Fully insured.

STEWART — Born to Mr. and Mrs. Raymond Stewart (nee Aylward), 962 Haslam Place, at Victoria General, on May 27, 1975, a boy, 9 lbs. 4 oz. Michael Ray.

3 DEATHS and FUNERALS

ANDERSON: In Nanaimo, B.C., on May 30, 1975, Mr. Edwin (Ted) Utley Anderson, age 52 years. Born in Drumheller, Alberta, and a resident of Nanaimo since 1967. Late residence 2705A Glenayr Avenue. He leaves Florence; one brother, Dr. Jack Anderson of 805 Dereen Place, Victoria; two nephews, David Anderson of Nanaimo and Dr. John Anderson of Victoria. Mr. Anderson was a veteran of the Second World War, where he served as a navy lieutenant. Funeral services will be held in Sands Westwood "Chapel of Flowers," on Wednesday, June 4, 1975, at 3 p.m. Reverend Canon Thomas Bailey of Victoria will officiate. Cremation. SANDS WESTWOOD-NANAIMO

ARICARI — Joseph Henry, in Victoria, B.C., on June 2, 1975; born in Aberdeen, Scotland. He is survived by his beloved wife, Molly (Victoria), also relatives in Toronto and England. Memorial service will be held Wednesday, June 4, at 1:00 p.m., in the chapel of First Memorial, 4725 Falaise Drive, Rev. Dr. Mowatt officiating. Cremation. Flowers are gratefully declined. Arrangements through the Memorial Society of B.C. and First Memorial Services Ltd.

CALDER — Suddenly in Calgary, Alberta, on June 1, 1975, Mrs. Irene Elizabeth Calder. She leaves to mourn her passing, her loving daughter, Mrs. Doris Hesselgrave and son-in-law Rod; 3 grandchildren; 3 great-grandchildren. Predeceased by her husband George, on Feb. 15, 1975 and a daughter Phyllis in 1949. Funeral service in St. John's Church, Quadra St. on Thursday, June 5, at 2:00 p.m., with the Rev. Canon G. Baker officiating. Interment at Royal Oak Burial Park. McCall Bros. Funeral Directors Ltd. in charge of arrangements.

CAMPBELL — Suddenly, in Victoria, on May 30, 1975, Cyntnia Alyda Jane Campbell, aged 17 years, at 1827 Chestnut. She is survived by her husband, Donald John Campbell; her son, Donald; parents, Mr. and Mrs. James Engler of Victoria and five sisters. Funeral service in McCall Bros. FLORAL CHAPEL, Johnson and Vancouver Streets, on Thursday, June 5, at 1:00 p.m. Interment at Royal Oak Burial Park.

DENNISTON — On June 1, 1975, Capt. K. R. F. Denniston, MC, in his 88th year. Survived by his wife, Aileen, and two daughters, Betty and Janet; five grandchildren. Private funeral June 3 at Thompson and Irving Funeral Home. No flowers by request.

GARDNER — On June 2, 1975, in Victoria, Mrs. Caroline Gardner, aged 80 years, a resident here since 1934. Widow of Frederick G., she leaves 1 son, Arthur, of Kamloops; 2 daughters, Mrs. G. H. (Louise) Embrey, of Parksville, B.C. and Mrs. E. R. (Margaret) Holt, of Victoria; 6 grandchildren; 10 great-grandchildren; 1 sister, Mrs. W. Meaker, of Calgary. Funeral service in McCall Bros. FAMILY CHAPEL, on Thursday, June 5, at 10:15 a.m., with Brigadier Robert B. Weddell officiating, followed by cremation.

HALL: Miss Elsie, age 78 years, in St. Mary's Priory, Langford, after a lengthy illness. Miss Hall, practiced law in Nanaimo from 1949 until her retirement in 1969. Survived by her brother Leonard of Victoria and sister May of California, also three nephews. Memorial service Wednesday, June 4, 1975, at 2:00 p.m. in the Chapel of First Memorial, 4725 Falaise Crescent, Rev. R. H. Dobson officiating. (In lieu of flowers, donations may be sent to the Nanaimo branch of the S.P.C.A. Arrangements through the Memorial Society of B.C. and First Memorial Services Ltd.

HAYHOE — In Victoria, B.C., on June 1, 1975, Mrs. Audrey Myrtle Hayhoe, age 71 years. Born in Victoria, late residence, 1630 Fort Street. She leaves her daughter, Mrs. P. (Judy) Ryzyk, Victoria Lake, B.C., her son, George C. Hayhoe, Vancouver, B.C., sisters, Mrs. Agnes Cronk Bowser, B.C., Mrs. Margaret Hull, Victoria, B.C., Mrs. Babe Young, Richmond, B.C., nieces and nephews. Service will be held in the Sands Mortuary Limited "Memorial Chapel of Chimes" on Wednesday, June 4, 1975 at 11 a.m. Rev. O. L. Foster officiating. Cremation. SANDS—VICTORIA

HOLLAND — On Friday, May 30, 1975, at Royal Jubilee Hospital, as the result of an accident, Master Jason Holland, aged two years, beloved son of Mr. and Mrs. Lawrence O. Holland of 1935 Union Street. Jason also leaves to mourn his passing, one brother, Danny, at home; his paternal grandparents, Mr. and Mrs. Albert Holland, Manitoba, and his maternal grandmother, Mrs. F. Kenny of Victoria and recently of Winnipeg. Funeral services will be held at 1:30 p.m., Wednesday, June 4, in HAYWARD'S THOMSON and IRVING FUNERAL CHAPEL, 1625 Quadra Street, Rev. Bill Hale officiating. Interment will be in the Royal Oak Burial Park.

LEE — In Victoria, B.C., on May 27, 1975, Mr. Jun Hung Lee, aged 74 years, born in Canton, China and a resident of Victoria for the past 51 years, late residence, 1624 Government St. He leaves his wife, son and daughter in China; son, in St. Paul, Minnesota and 11 grandchildren, the oldest grandson is attending the University of Minnesota. Mr. Lee was a teacher at the Chinese Public School for 29 years. Service will be held in the Sands Mortuary Limited, "Memorial Chapel of Chimes," on Wednesday, June 4, 1975 at 1 p.m. Rev. C. Y. Chow officiating. Interment in the Royal Oak Burial Park. SANDS — VICTORIA

MARSH — Mary Elizabeth, (Bunty), after a lingering illness. Born in Victoria, November 7, 1901, where she was educated, also at Cowichan Station. She leaves her loving husband, Francis Gordon Hector Marsh, at 141—3333 Seaton St.; one son, Hector Keith, in Delta; a granddaughter, Cheryl, in Salmon Arm; a grandson, Douglas James, in Vancouver; also one sister, Gladys Ordano, in Nanaimo. She was an original worker for the Red Cross in Duncan and in Kamloops during both wars. Also a Charter member of the Duncan CWL. Prayers will be offered in Our Lady Queen of Peace Church, Old Esquimalt Road, on Wednesday, June 4, 1975, at 7:30 p.m. Mass will be celebrated on Thursday, June 5, 1975, at 9:00 a.m., Rev. Father M. J. McNamara celebrant, Interment in Hatley Memorial Gardens. Arrangements by the Sands Mortuary Limited. Please no flowers, donations would be appreciated to the Conquer Cancer Fund.

McLEOD — Suddenly on May 30, 1975, Debora Ann McLeod, aged 18 years, beloved daughter of John and Claudia McLeod of 482 Joffre St., a native daughter. She also leaves 1 brother Rick and sister Tricia; grandparents, Mr. and Mrs. Allan McLeod and Mrs. F. M. Pomeroy of Victoria; Uncles and aunts. Funeral service in McCall Bros. FLORAL CHAPEL, Johnson and Vancouver Sts. on Thursday, June 5 at 3:30 p.m. with the Rev. Laura Butler officiating, followed by cremation.

5 DEATHS and FUNERALS

MUGFORD — In Victoria on June 2, 1975, Mr. George Lewis Mugford aged 75 years of site 206 - 250 Douglas St., born in Cornwall, England and resident here since 1957 formerly of Windsor. He leaves his wife Lottie May at the residence; 1 sister, Mary Sandrey in England; sister-in-law and brother-in-law, Mr. and Mrs. Edward Dinnam of Windsor, Ont. Funeral service in McCall Bros. Chapel, Johnson and Vancouver Sts. on Thursday, June 5 at 10:15 a.m. followed by cremation. (Flowers gratefully declined. Donations to the Heart Fund, 1008 Blanshard St. would be greatly appreciated.)

NEWINGTON — In Victoria, B.C. on June 1st, 1975, Mr. Stanley Robert Newington, age 55 years. Born in Plumstead, England and had been a resident of Victoria for the past 5 years. He leaves his wife, Mary; daughter, Carol, mother, Mrs. Alice Newington, sisters, Mrs. Irene Wilson, Mrs. Winnifred Netbit, all of Toronto, Ont. The late Mr. Newington was a member of The Royal Canadian Legion Britannia Branch No. 7. Service will be held in the Sands Mortuary - Limited "Memorial Chapel of Chimes" on Thursday June 5th, 1975 at 1:00 p.m. Rev. Tony Roberts officiating. Cremation. Flowers gratefully declined. Those so desiring may contribute to the B.C. Heart Foundation, 1008 Blanshard Street, Victoria, B.C. SANDS — VICTORIA

PLAXTON — In Victoria, B.C. on May 30, 1975, Mr. John Melville Plaxton of 998 Humboldt St., age 82 years. Born in Hull, Quebec and a resident of this city for the past 33 years. He is survived by his wife Olive E., four sons, Ben, Allan, Bruce and Lloyd of Victoria, two daughters Mrs. F. A. (Merle) Greg of Kavanagh, Alta. Mrs. J. H. (Inez) Regan of Victoria. One sister Miss Opan M. Plaxton of Victoria. Also 13 grandchildren. Funeral service will be held in McCall Bros. FLORAL CHAPEL on Wednesday, June 4 at 1:00 p.m. with the venerable Archdeacon E. H. Maddocks officiating, followed by cremation. (Flowers gratefully declined, those so desiring may contribute to the Heart Fund, 1008 Blanshard St.)

RAVENHILL — In Victoria on June 1, 1975 Mrs. Mary Theresa Ravenhill, aged 60 years of 339 Walter Ave. She leaves her loving husband William, daughter Mrs. N. (Lyn) Wardell of Brentwood, a grandson Stephen also a sister in Vancouver and a brother in White Rock, B.C. She was a member of the Eastern Star and The Daughters of the Nile Victoria Chapter. Funeral service will be held in McCall Bros. MAIN CHAPEL, Johnson and Vancouver Sts. On Wed. June 4 at 3:00 p.m. The Rev. W. E. Greenhalgh officiating. Followed by cremation. Flowers gratefully declined, those so desiring may contribute to the Cancer Society 857 Caledonia St.

VIZARD — A native of Canada, Mr. Vizard was a retired Insurance Adjuster for the Allied Van and Storage Co. and was a member of the Dalhousie Lodge, No. 52, A.F. and A.M., Ottawa, Canada. Survivors include his widow, Mabel Ida Vizard, Victoria, B.C., Step-mother Ethyl Harris Vizard, Ottawa, sister, Evelyn Lovell, Ottawa, Canada, brother Ford Vizard, Alexandria, Virginia and brother-in-law Arthur Lloyd, Victoria, B.C. He was a dear friend of Eric A. Barnes, owner of the "Hogan," San Jacinto. Funeral services will be held Tuesday at 11:00 a.m. at Westley's Mission Chapel, San Jacinto, for William Allen Vizard, 69, who died suddenly while arriving here for a visit. Dr. Donald Liden, Pastor, First Presbyterian Church, Hemet will officiate. Interment will be in the Royal Oak Cemetery, Victoria, British Columbia, Canada.

WOLFE-MILNER — On June 1, 1975 at Ganges, B.C., after a short illness, Adrian Waring Wolfe-Milner aged 68 years. He was born in Manchester, England. Besides his loving wife Louise he is survived by 3 sons, Terrence, Shetland, U.K., Patrick of C.F.B. in Shearwater, Nova Scotia, Brian of Burnaby, B.C. also two grandchildren. Mr. Wolfe-Milner served with the Royal Canadian Engineers in W.W. II and was a member of Salt Spring Branch No. 92 of the Royal Canadian Legion. He was past president of the Corporation of B.C. Land Surveyors. Funeral services will be held in St. George's Church, Ganges, on Thursday, June 5 at 2:00 p.m. Rev. Peter McCalman officiating, followed by a committal service and cremation in Royal Oak Chapel, Victoria at 4:15 p.m. Thursday. Flowers gratefully declined, arrangements by Goodman's Funeral Home, Ganges.

8 CARD OF THANKS

The family of the late Piercy C. Miller (Percie) wish to express our sincere thanks to the many friends and relatives for their kindness during the loss of our father. Special thanks to Dr. A. B. Sinclair and Dr. G. Ingram; the 3rd floor staff of the Royal Jubilee Hospital and in particular the bay Pavilion for their wonderful care. To the honorary pallbearers, Mr. Bruce Elliot, Mr. Bill Purdy, Mr. Bill van Munster, Mr. Felix Pascuzzi, Mr. Roy Woolsey and Mr. Alvin Hill. A very special thank you to Mr. Bob Diamond of McCalls. Thank you one and all. Leind, Frank, Alvin and Tom Miller, and Mrs. T. (Peggy) Godfrey.

During the illness and death of a beloved husband and father I have received many flowers, messages of loving concern by neighbours, friends and relatives, also to Mr. Adams and his staff at R.C.H., local 180 H.E.U., the graciousness of our Dr. and staff of 4th R.J.H., the congregation of Emmanuel Baptist Church, the ministry of Pastors N. Archer, K. Janzen and M. Barton. Also the beautiful services rendered by McCalls Funeral Home. Submitted with Christian love by Mrs. David S. Garman and Family.

The family of the late Thomas H. Goldsmith wish to express their sincere thanks to the many friends who attended his funeral and sent cards of sympathy. Also to Dr. Winsby, Dr. May, Dr. Anderson and nurses of Victoria General Hospital for the great care given to our father during his illness. Grateful thanks to Rev. A. Calder for his comforting words.

Mrs. Olive Ker and family of the late Mr. Harold E. Ker wish to express our deep gratitude and thanks to the Nurses, Doctors and all members of the staff at the Memorial Pavilion for the wonderful care given to Harold during his lengthy illness. Also thanks to our many friends for their comforting expression of kindness.

We wish to extend our sincere thanks to all those who by their kind expressions of sympathy have helped to ease our sorrow in the passing of our beloved husband, father and grandfather. A special thanks to Dr. R. D. Sargent, Marie Thyne, Rick, Thom, Maureen and Darren.

I wish to thank Drs R. Brownlee and all the great "Open Heart Team", the Jubilee nurses, those who sent cards and flowers, the Victoria Labour Council and my dear friend Marguarite Perry. Mrs. Anne Sherbrook.

9 IN MEMORIAM

SHEPHERD — In loving memory of James Gordon (Jim) beloved son of Mrs. Phyllis Vye, who passed away June 3, 1971. "Blessed memories stored within my heart, to treasure till we no mor shall part." —Deeply and sadly missed by Mom and Cliff.

THEY SHALL GROW NOT OLD AS WE WHO ARE LEFT GROW OLD. AGE SHALL NOT WEARY THEM, NOR THE YEARS CONDEMN. AT THE GOING DOWN OF THE SUN, AND IN THE MORNING, WE WILL REMEMBER THEM. —WITH GRATITUDE, SANDS.

10 FUNERAL DIRECTORS

SERVING VANCOUVER ISLAND
Sands
WE CARE
Dedicated to service
Sensible Prices
SANDS FUNERAL CHAPELS
VICTORIA 388-5155
SIDNEY 656-2932
COLWOOD 478-3821
DUNCAN 746-5212
LADYSMITH 245-2331
NANAIMO 753-2032
Your six community Chapels. Independent, Family Owned and Controlled. Sands since 1912.

INTERNATIONAL FLIGHT CARE
Specializing in forwarding to or from anywhere call collect
A Division of Sands
VICTORIA, 388-5155
SIDNEY, 656-2932
COLWOOD, 478-3821
DUNCAN, 746-5212
LADYSMITH, 245-2331
NANAIMO, 753-2032

Removal and Memorial Service
Covering Vancouver Island
A Division of Sands

McCALL BROS.
Funeral Chapels
1400 Vancouver Street
385-4465 — 385-4466 — 385-4467

WEDNESDAY
PLAXTON, Mr. John Melville 1:00 p.m.—FLORAL CHAPEL
RAVENHILL, Mrs. Mary Theresa 3:00 p.m.—FLORAL CHAPEL
BALDWELL, Mr. Archibald Cameron 3:00 p.m.—TRINITY PRESBYTERIAN CHURCH
THURSDAY
GARDNER, Mrs. Caroline 10:15 a.m.—FAMILY CHAPEL
MUGFORD, Mr. George Lewis 10:15 a.m.—FLORAL CHAPEL
CAMPBELL, Mrs. Cynthia Alyda Jane 1:00 p.m.—FLORAL CHAPEL
CALDER, Mrs. Irene Elizabeth 2:00 p.m.—ST. JOHN'S CHURCH
McLEOD, Miss Debora Ann 3:30 p.m.—FLORAL CHAPEL

CUNNINGHAM FUNERAL CHAPEL
(Formerly Chaplin's)
1155 Fort Street
Phone 384-5512 or 384-8626
Offering dignified moderate services for all. Geo. S. Cunningham, owner, manager.

THOMSON & IRVING
Funeral Chapel
Est. 1906 — Formerly of Winnipeg
A Dignified and Understanding Service at Moderate Cost
PRE-NEED AT NEED
1625 Quadra St. Phone 384-2612

HAYWARD'S CHAPEL
Ready to carry out the family's wishes, quietly, sympathetically, with efficiency and dignity.
386-3505
1625 Quadra St.

FIRST MEMORIAL SERVICES
Serving the Public and Exclusive Undertakers for the Memorial Society of B.C. 658-5244.

11 MONUMENTALS

STEWART MONUMENTAL Works Ltd.
ESTABLISHED 1896
Memorial of Distinction
Marble fireplace and tabletops
140a May ST. 384-3452

MORTIMER'S MONUMENTS
ESTABLISHED 1877
"The Finest in Craftsmanship"
633 DAVID ST. 383-6421

14 ANNOUNCEMENTS

THE CATS PROTECTION league winning prize numbers: 1st — 2162, 2nd — 2199, 3rd — 1893, 5th — 1892, 6th — 2282, 7th — 1493, 8th — 1808. Door prize — 7.

15 COMING EVENTS and MEETINGS

BINGO
Wed. June 4
LONDON BOXING AND ATHLETIC CLUB
VICTORIA CURLING CLUB
EARLY BIRDS 7 P.M.
NO GAME LESS THAN $40
20TH GAME $300
EXTRA 5 GAMES $100
OR MORE
YOU ARE CORDIALLY INVITED TO
THE PEOPLE WORKSHOP
Topics: Health, Education, Maintenance of Pensions and Incomes, Community Improvement, Local and Regional Decision Making. New Approaches . . . Excellent Resource Persons.
Saturday, June 7, 9:30 a.m. to 5 p.m.; Gordon Head Community Centre, 1744 Feltham Road. Admission $6.00 including lunch. Tickets at the door.
Progressive Conservative Association of British Columbia.

PARISH BINGO
Parish Hall, Langford
798 GOLDSTREAM AVE.
TUESDAY—8 P.M.
15 GAMES
Free Admission, 5c Card
Minimum Prize $25
1st and 7th GAME—$50
ONE Final Game
FULL CARD
$100 Prize

SELL IT FAST THROUGH CLASSIFIED
DIAL 386-2121

15 COMING EVENTS and MEETINGS

VANCOUVER ISLAND SCOTTISH COUNTRY DANCE GROUP WIND-UP WORKSHOP
—Wednesday, June 4, 1975, at 7 p.m.
—Oak Bay Senior Citizens Hall, Monterey Avenue, Victoria
—Instructor: Mr. Simon Scott, Vancouver
—A general class open to all Scottish Country Dancers
—For further information phone 385-0117.

BINGO
NORWAY HOUSE
1110 Hillside Ave.
Tues., 7:30 p.m.
Admission $1
25c a card or 5 for $1
5 extra games

20 LOST and FOUND

LOST: 16MM MINOLTA CAMera, in gray leather case. In vicinity of CPR docks or on 10 a.m. voyage of Princess Marguerite, Saturday. Reward. 479-3500, after 6.

FOUND — A MEMBER FROM the Polish White Eagle Association has found a wallet with membership cards and money, in parking lot. 479-6467.

REWARD
Lost — Gold bracelet and charms on May 31 at Oak Bay Marina Restaurant. 477-8773 after 6 p.m. Very sentimental value.

LOST — ONE PAIR ELGIN SKIS at Shawnigan Lake last Saturday. Are brown with white markings. Please Call 388-9647 if you have them.

LOST — LITTLE BROWN CHIhuahua. Answers to the name of "Chico". Vicinity Hillside-Douglas. 479-4695. Reward.

LOST — HIGHROCK-LAMPSON area, grey brown striped male cat wearing a yellow collar. Answers to "Token". 385-7457.

LOST—BETWEEN VICTORIA and Sidney, June 4, both side curtains for 17-ft. boat. Reward. 478-2992.

LOST GOLD DIAMOND LAPEL brooch. Great sentimental value. Reward $100. Phone 383-0715 or 592-6138.

LOST, GREEN PILLOW WITH Indian Design. Want back for sentimental reasons. Reward. 383-8809, 386-3166 (local 213).

LOST: BRIEF CASE, PERSONAL papers. No questions asked. Reward. 477-1039.

LOST: JUNE 1 AT BEAVER Lake, men's perscription glasses. Urgently needed. Phone 385-4174.

LOST: 7 WEEK BLACK LAB Pup, white feet, Washington-Burnside. 388-5933. Days.

LOST—WHITE SAMOYED TYPE dog, Cedarhill X Rd. area. "Brutus". 477-6616.

LOST, MAY 31, MAN'S GOLD wedding ring, at Crystal Pool. $5 reward. 385-8666.

FOUND: DARK BROWN CHIHUana, male. Vicinty of Anson St. Work Point Barracks. 385-2152.

LOST: SUNDAY, DALLAS BEACH area. Childs timex watch. 382-8634 after 6 p.m.

FOUND: BUDGIE IN SIDNEY. Phone 656-4865.

LOST: BLACK MALE CAT, VERY friendly, reward. 477-0354.

LOST: CAR KEYS BETWEEN Myrtle and Haultain. 595-2771.

LOST — BLUE BUDGIE, TILLIcum-Gorge area. 384-0286.

21 HELP WANTED GENERAL

ADVERTISEMENTS IN THIS CLASSIFICATION MUST COMPLY WITH THE BRITISH COLUMBIA HUMAN RIGHTS ACT SEE COLUMN 1

RETIRED PERSON REQUIRED by local established gift shop, 25-hour work week. Minimum wage. Duties, include merchandising, janitorial, security. Preference given to person proficient in handy man skills. Write Victoria Press Box 608 with full particulars.

EDITORIAL ASSISTANT TO help occasionally with countercultural media articles and radio. Minimum wage, no experience necessary, suit unemployed person needing basic journalism and publishing experience. Interface, P.O. Box 1542, Victoria.

AVON
ASK YOUR AVON REPRESENTATIVE WHY SELLING AVON IS ENJOYABLE. It's making people, making money, and being a beauty expert. Call: Miss Binder, 384-7345.

RELIABLE COUPLE
Required as caretaker managers for 34 suite modern apartment. Fairfield district. Some experience preferred. 592-4429 after 5 p.m. for interview

SPCA REQUIRES PART TIME inspectors and Kennel Help. Applicants must be 19 years and possess a valid B.C. Drivers Licence. Would suit semi-retired or University student. Apply in person SPCA 3150 Naplor.

ISLAND RESORT HOTEL DUE to an increase in business urgently requires 2 experienced cooks to work full time evening shift. Wage in relation to experience. Contact the chef. 537-2133.

WE ARE LOOKING FOR A HAIRdresser interested in a challenging, responsible position. Available in retail wig and gift business. Call Dawn 595-0221 for appointment.

RETAIL SALES CLERK REquired by Victoria Branch Paint and Wall Paper Company. Permanent position. Experience preferred. Phone 385-4455 for interview.

SUMMER EMPLOYMENT. Haunted House, Grade 8 average, active in theatre, acting/dancing. No phone calls please. Write Victoria Press, Box 570.

HOUSEKEEPER FULL OR PART time for elderly gentleman. Portage Inlet. Must have car and enjoy gardening and be neat and cheerful. 656-2030.

EARN HIGH WAGES
We now have several openings for head cooks in various Vancouver Island camp locations. Phone (112) 688-5638 to arrange interview.

CHICKEN CATCHER NEEDED. Start Midnight, $3 per hr. Own transportation preferred. No triflers. Please call 478-7998.

WOULD LIKE KIND RESPONSIble person to babysit 1 year old baby 1 or 2 days a week only 477-8571.

EXPERIENCED WATRESS-waiter. Apply in person, Maple Leaf Restaurant, 1213 Douglas St.

EXPERIENCED NIGHT CLERK for downtown motel, references required. 386-2812.

SUMMER RELIEF FOR PERsonal care home, mature person preferred. 383-0414.

DAYCARE REQUIRED IMmaidately for 5½-year-old girl. Fairfield-Moss area. 383-6909.

MATURE, EXPERIENCED cleaning lady, for resthome, 4 hour a day or more 385-0679.

HAIRDRESSER WITH EXPERIence, full or part time. Good pay, excellent opportunity. 388-4668.

EXPERIENCED WAITER-waitress, apply in person at Earl Sandwich 1314 Government.

TAXI DRIVER NEEDED NOW, fully licensed with chief's permit, call 598-7891 for appointment.

HAIRDRESSER REQUIRED FOR a salon in Cordova Bay area. Phone 478-5611.

DRAPERY SEAMSTRESS
Must have experience in all phases of drapery work room. 592-7315.

EXPERIENCED DESK CLERK required immediately. Apply in person, Queen Victoria Inn.

LIGHT HOUSEWORK, 5 HOURS, 1 day a week, Cordova Bay area. 658-8432.

BABYSITTER NEEDED MY home, Dunsmuir area. 385-3995.

21 HELP WANTED GENERAL

COMPUTER OPERATOR
FOR THE COMPTROLLER-TREASURER'S DEPARTMENT (DATA PROCESSING DIVISION)
CITY OF VICTORIA

Salary Range — $938-$1140 per month.

Monitors and controls an I.B.M. S-3 Model 10 electronic computer in processing a variety of business, engineering or other data according to operating instructions. Under the general supervision of the Data Processing Supervisor, observes machine control panels to detect error lights, messages or equipment malfunction and, incorporates minor changes into machine programs to correct errors and resume operation.
Applicants must have good working knowledge of I.B.M. S-3 Model 10 Disk computer systems and sufficient training to permit minor modifications to be introduced into programs. Applicants should have high school graduation with a minimum of two years' experience in the operation of computer equipment together with technical courses related to computer operation. Applicants should be prepared to take suitable aptitude tests prior to final selection.
Applications in writing, stating age, experience, qualifications and telephone number, or on forms provided in the Personnel Department, City Hall, will be received by the Personnel Director not later than Noon, Wednesday, June 4, 1975.

THE OPPORTUNITY YOU'VE BEEN LOOKING FOR
Sarah Coventry, Canada's leading fine fashion jewellry company needs managers and demonstrators, full or part time. No experience needed, no investment or earnings and advancement. 478-6547.

THE BAY
We have a part-time position in our cash office for a person who enjoys working with figures and who has banking experience. This job offers approximately 24 hours a week, good pay and excellent benefits. Apply in person to The Personnel Office, 4th floor, Monday-

25 TEACHERS

ADVERTISEMENTS IN THIS CLASSIFICATION MUST COMPLY WITH THE BRITISH COLUMBIA HUMAN RIGHTS ACT SEE COLUMN 1

SCHOOL DISTRICT NO. 4 (INVERMERE)

Teachers wanted for September. One girls P.H.E. and Guidance. Two Social Studies and English.

These vacancies are at the David Thompson Secondary School.

Apply to the principal, David Thompson Secondary School, Box 429, Invermere, B.C.

26 PART TIME or TEMPORARY HELP

ADVERTISEMENTS IN THIS CLASSIFICATION MUST COMPLY WITH THE BRITISH COLUMBIA HUMAN RIGHTS ACT SEE COLUMN 1

B.C. DIRECTORIES REQUIRE ENUMERATORS

For approximately 10 weeks to update information in the Greater Victoria Directory, which includes Belmont Park, Colwood, Esquimalt, Glen Lake, Langford, Metchosin, Oak Bay, Saanich, Sidney, Victoria and View Royal.

NO EXPERIENCE NECESSARY

Work in your own area at your convenience. We are looking for 40-hour week employees. However we will consider people who will devote no less than 25 hours per week. Otherwise do not apply.

NO SELLING

Guaranteed hourly rate, plus successful bonus incentive. Apply in own handwriting stating age, address and telephone number to B.C. DIRECTORIES, Victoria Press, Box 610.

INTERESTING OPENING FOR retail sales- and general office clerk, 6 hrs daily, typing accounts payable, and banking involved. The person we are looking for will have pleasant personality and will be able to assist in selling when required. Apply 1203 Douglas St. 383-2211.

BARBER WANTED 4-5 HRS PER day, for old age pensioners shop. Apply 836 Yates St. or phone 383-5788, after 5 p.m.

2 HOURS MONDAY 9-11 A.M. TO unload light goods. 388-7418.

30 SITUATIONS WANTED

MATURE WOMAN NOT AFRAID of work, looking for out of town work (North B.C. preferred.) in hotel, motel, restaurant. Steady work. Prefer small house or cottage instead of live in accommodation to rent. For further information 479-7818 between 1 p.m.-3 p.m.

RETIRED PLUMBER, AGE 57, and wife looking for part time employment in Vancouver Island area. Apartment caretaking (janitorial, plumbing and heating or whatever. Write H. Redding, c-o J. McClure, Mill Bay, B.C.

HOUSEKEEPER COMPANION would like position 8:30 a.m.-12:30 p.m., Mon.-Thurs. preferably. Fort-St. Charles area. 592-3198 after 7 p.m.

MARRIED MAN 34 WITH 13 years experience dealing with general public, have 4 cylinder van, desires steady light delivery work. 388-9749 after 4.

SINGLE LADY OFFERS ASSISTance to other woman having country acreage in return for accommodation for self and horse. 598-5097.

IF YOU NEED ODD JOBS OR housework done call Victoria Self Help Society at 384-4632 or 385-4654.

WILL DO GARDENING AND RElated work at very reasonable rates. Anthony. 384-2045 between 8-9 a.m. or 5-7 p.m.

EXPERIENCED GARDENERS at inexpensive rates. Phone George between 6 p.m. - 8. 383-0459.

EXPERIENCED, ORDAINED, qualified, full Gospel pastor, seeking church interested in revival. Victoria Press Box 411.

MOTHER WILL BABYSIT, MY home, anytime, hot meals provided, large fenced yard, and can pickup. 479-8778.

BOOKKEEPER TO TRIAL BALance, payroll, typing position wanted in business firm. 477-4694.

EXPERIENCED RELIABLE cleaning lady, Dutch, 5 hours per day minimum. 382-6387.

PRACTICAL NURSE WILL GIVE excellent care to patient. 384-8805 mornings.

HANDY MAN, ODD JOBS, EXPErienced, references, no job too small. $3.00 per hour. 478-2978.

PERMANENT PART-TIME OR temporary full-time office help. 595-3390 evenings.

GARDENER (Experienced) $5 hour 478-3427

WILL DO HOUSEWORK, REFERences. $3.00 per hr. 384-3681.

VERSATILE WOMAN WISHES odd jobs. 595-3390.

33 BANDS, MUSICIANS and ORCHESTRAS

ANGER NEEDS VERSATILE lead-vocalist for Country Rock. You just might fit. Come and hear us Wed.-Thurs. evening at the Westwind Motor Inn.

WANTED: VOCALLY COMPEtent drummer for Graffiti rock and roll band, for steady weekend work. Call Bob 385-9728.

WEDDINGS, SPECIALIZED TAPE MUSIC, INCLUDING M.C. DUTIES. JAMES GURR 478-2462.

HARD TIMES BAND NOW TAKing bookings for weddings, banquets, etc. Call 384-2540 or 388-5730.

BLACK SPOT CANNED MUSIC 477-4750, 477-5364.

DENNY'S CANNED MUSIC CO. 656-2585.

36 BUSINESS SERVICES and DIRECTORY

Accounting Service

THE JACOBS INSTRUMENT Company developed the first binary computer, the first parallel computer, and the first real-time computer. We now offer:
— Computer Programming
— Systems Analysis
— 384-0558.

BOOKKEEPING SERVICE AND financial statements for small businesses. Reasonable rates. 384-5779.

Auto Glass

BOSSOM

GLASS CO. LTD.
—AUTO GLASS — call our mobile van home sercice.
—ICBC Insurance claims handled promptly. Phone 382-3031.

Blacktopping

DRIVEWAYS, PARKING LOTS, industrial areas, subdivision, paving materials and supplies. Free Estimates, 24 hr. service O.K. Paving Co. Ltd. 2840 Nanaimo St., 384-3414

Blasting

BLASTING

Residential and Commercial Surface and Underground. Insured. Green Blasting Ltd. 479-3176.

Bricklayers

BRUNSWICK MASONRY CONtractors, brickwork and concrete blocks. Warehouses, apartment buildings, and condominiums. 479-8331.

M. AND B. MASONRY LTD., brick and block. 656-5091, 388-6178.

36 BUSINESS SERVICES and DIRECTORY

Cabinet Making

CUSTOM CABINET WORK Millwork, kitchens, vanities. All types of custom casework. OLYMPIC MILLWORK Div. of Farmer Construction Ltd. 388-5121

Carpenters

CARPENTERS FOR ANY JOB. Alterations, additions, framing, carports, sundecks, etc. Also all types of finished cement work, free estimates. 656-5306.

HAVENVIEW HOMES Specialists in designing and building custom homes, additions and renovations. Quality plus economy. 478-6152.

EXPERIENCED CARPENRY renovations, desks, basement finish, additions, repairs, reasonable rates. References. 384-2323, 386-6966.

APARTMENT OR HOUSE finishing, sundecks, additions, remodelling big or small. References, 479-5944.

RESIDENTIAL, COMMERCIAL, alterations, sundeck, rumpus rooms, etc. Free estimates, 478-8894.

MAN WILL DO REPAIRS OF any kind — roofing a specialty. 595-3019. anytime.

HOME CARPENTER, OLD hand. No job too small. Jock 598-7392.

SUNDECKS OUR SPECIALTY We also handle fencing, sidewalks, carports. Free estimates. 652-3536.

Carpets and Linoleum

HOURIGAN'S

CARPETS AND LINOS LTD. FLOOR COVERING SPECIALISTS 715 PANDORA AVE. 386-2401

CARPET REMNANTS Ideal for campers, cars, boats $1.99 sq. yd. $1.99 SQ. YD. Regardless of quality B and E Floor Coverings Ltd. 520 Dupplin Rd. 382-2116

CARPET, LINO, TILE, PROFESsionally installed, all work guaranteed, free estimates. 382-9326.

Carpet Cleaning

COIT CARPET CARE: THERE'S NONE BETTER! COIT repairs any carpet COIT offers carpet binding COIT repairs burns, tears, holes COIT cleans carpets too COMPLETE, PROFESSIONAL, REASONABLE COIT CARPET CARE Call COIT — 386-6701

FOR A PROFESSIONAL JOB AT a fair price, Douglass Carpets, Ron Douglas (B.S.W.C.) Carpets and upholstery cleaning. Cigarette burns a specialty. Free estimates. Phone 592-9517.

MAC'S RUG AND UPHOLSTERY cleaners. I own and personally do all cleaning. 385-7479.

Cement Contractors

DAVIDSON CEMENT CONTRACtors specializing in patios, sidewalks, driveways, etc. Phone Larry, 386-1291.

SPECIALIZING IN CONCRETE steps, driveways, patios, curbs, retaining walls, and concrete repairs. 592-7334.

BASEMENTS, DRIVEWAYS, patios, etc., free estimates. Day 388-4806, night 388-4979.

Cleanup Services

ECONOMY CLEANUP

Composts, floors, basements, yards, etc., also household repairs or all kinds. Professional installation of kitchen and bathroom tiles.

385-7549

LO-COST CLEAN UP

Composts, yards, basements, demolition of small, shed, garages, fences and houses. Trees felled anytime.

384-4929

NO CHARGE AND UP

Two young responsible men have large truck. Basement, attics, composts, etc. very reasonable. Boys, 386-2451 anytime.

FAMILY MAN WITH TRUCK needs work. Will clean up yards, basements and garages. Will also do demolition 478-6054.

BIG JOHN'S SERVICES, MOVing, clean-ups, deliveries, any job, any time, reasonable rates. Phone 384-7425.

AL, MIKE, TRUCK. GENERAL clean up, painting, lawns, fences, hauling. Versatile. Call 478-1584, 385-4371.

DAVIES BROTHERS CLEAN UP service. Basements, attics, yards etc. 642-3057.

TEDIOUS JOBS Windows, ovens, floors etc. 592-6911.

MAN WITH PICKUP — SMALL cleanups, anytime, 388-6049.

U-VIC STUDENT, LARGE TRUCK, basements, small moves. 477-3174.

UVIC STUDENT WILL HAUL garbage. 598-1052.

FAST ECONOMICAL SERVICE, small or large loo. Phone 383-0277.

ALWAYS DISPOSAL CO. LTD., single or regular pickups. 477-0652.

Coins and Stamps

GOOD STOCK OF CANADIAN coins, stamps and supplies on hand for your inspection. Hours 10 a.m.-4 p.m., Monday through Friday. Capital City Coins and stamps, 100 B West Burnside, 323-2634.

Contractors

WHEATON CONSTRUCTION LTD. General Contractors Building Consultants 382-2159

ADA CONSTRUCTION Complete renovation, remodelling, custom building. For free estimates call 478-5401. Financing for trade available.

ANY KIND OF CONSTRUCTION. Repairing, renovations. For really low price. Please call 478-4113 or 385-8985.

T. AND C. BUILDERS LTD. General Carpentry, Framing 385-5293 385-8587

FARMER CONSTRUCTION Design — Renovations 388-5121

FEATURE KITCHEN CENTRE 2610 Douglas 385-4921 QUALITY WITH ECONOMY!

BRUNSWICK MASONRY CONtractor. 479-8331.

Drain Service

The Victoria DRAINMEN

Fast Sewer Rooter Service on sewer and storm drains, sinks, toilets, tubs, etc., new sewer hookups. Septic tanks and fields installed or repaired. 383-9111, 598-2881.

M and M MAINTENANCE Complete sewer and drainage repairs, fully qualified, reasonable rates. 383-4724.

Draperies

HOURIGAN'S

Floor Covering Specialists

NOW SHOWING DRAPERIES

PROMPT IN-HOME SERVICE 715 PANDORA AVE. 386-2401

SAVE YOUR DRAPES— Those shabby drapes can be brought back to life by the COIT experts. The best cleaning service available and that's guaranteed. Phone 386-6701 for free estimate. No obligation.

Dressmaking

ANN'S DRESSMAKING SPEcializing in alterations. 9-12 only, please. 595-7657.

BRIDAL RETAIL AND RENTALS, costumes, formals, 28 Burnside W., 385-1542, Fashion Craft Shop.

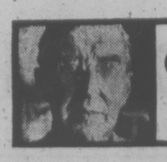

GARDENING
jack beastall

No Set Depth for Sowing Seeds

Readers are telling me the recent series of articles on vegetable seeds made no mention of how deep the seeds should be sown. This was an intentional omission because, to my way of thinking, it is impossible to sow seeds at any set depth in the open garden.

A few days ago I received a news release from an advertising agency for a fertilizer manufacturer. It was headed "Vegetable Seed Preferences for Depth and Spacing".

Although attributed to a "Master Gardener", the work was obviously copied from a standard textbook used in horticultural and agricultural courses, full of theory but lacking in practical experience and common-sense advice. But we have to credit the writer with a very keen sense of duty towards the agency's client as we note the quantities of fertilizer recommended for "successful germination".

With even a small amount of experience, the Master Gardener, or the writer, would know that fertilizer added to soil for seed sowing inhibits germination.

In the opening paragraph we are told "every vegetable has a definite preference for spacing and depth at which the seed is sown."

For handy reference, it continues, "the table given below indicates the number of seeds to a foot and the correct depth for planting".

The table contains eight vegetables, three of which are types of beans, and the only depths mentioned are one-half, three-quarters, and one-and-a-half inches. Seeds as small as a pin's head are listed for the same depth as seed of sweet corn.

Strange things also appear under "number of seeds to foot of row." Beets are sown at six to the foot, but carrots, which need a three inch spacing recommended at 20 to the foot; lettuce needing 8 inches between plants is sown 10 to the foot, and the climax is reached with squash which is also given as 10 to the foot.

We are then told the depths recommended for a "good, fertile, loamy garden soil". No clues are given for determining such soils, nor any reason for the recommended quantities of fertilizer when the soil is already "good" and "fertile".

The next paragraph says; "If your soil is heavier than this, that is, contains some clay, seed must be sown shallower than indicated, and on sandy soils much deeper. In general, seeds should be sown only deep enough to insure they lie in soil that is moist, and covered sufficiently to prevent washing out in ordinary rain".

The last sentence is the key to all seed sowing, and shows the previous statements only apply under a given set of conditions.

To specify exact measurements to one-eighth of an inch is impractical. I have yet to meet the gardener on his knees with an accurate rule and a magnifying lens determining the depth of soil covering his seeds.

Since a good soil for vegetables (or flowers) should have a practical size of one-quarter inch and larger, there will never be an equal depth thougnout the length of a row.

More to the point is to remind gardeners that seeds need air, moisture, and warmth for germination. Air and warmth is found in the top inch of soil, and moisture permeates the seed when it is covered and in close contact with the soil.

Fine, dusty seed (begonia, petunia) is never covered, nor is it sown outdoors. It is scattered on the surface and gently pressed into the soil with a piece of smooth wood.

Larger seed (carrot, lettuce, beet, spinach) is just covered, while the largest seed (peas, beans) are individually pushed into the soil to the depth of the first joint of the finger.

Spring sowings are made shallow because of the cold wet soil, but later sowings of the same seed will go twice as deep when the soil is dryer and the sun's heat greater.

The exact depth any seed should be planted depends on the kind of soil, size of seed, soil condition, weather, and time of year. It is done by instinct, not rule of thumb.

TV PROGRAM LISTINGS

EVENING

CBUT 2 Vancouver | KOMO—4 Seattle | KING—5 Seattle | CHEK—6 Victoria | KIRO—7 Seattle | CHAN 8 Vancouver | KCTS—9 Seattle | KSTW—11 Tacoma | KVOS—12 Bellingham

6 P.M.
2—Barney Miller
4—News
5—News
6—News
7—News
8—News
9—Zoom
11—That Girl
12—News

6:30 P.M.
2—Hourglass
4—News
5—News
6—News
7—Mike Douglas
8—News
9—Environment — Telecourse
11—Love, American Style
12—CBS News

7 P.M.
2—Hourglass continued
4—To Tell the Truth
5—Truth or Consequences
6—Hawaii Five-O
7—Mike Douglas continued
8—Cher
9—Menahin Tribute to Willa Cather
10—A Show of Hands
11—FBI
12—Movie: Stay Away Joe

7:30 P.M.
2—Rainbow Country
4—Exploration Northwest
5—Name That Tune
6—Five-O continued
7—Mike Douglas continued
8—Cher
9—Tribute continued
10—Music Victoria
11—FBI continued
12—Movie continued

8 P.M.
2—Happy Days
4—Happy Days
5—Adam 12
6—Happy Days
7—Good Times
8—Excuse My French
9—Tribute continued
10—German Diary
11—Ironside
12—Movie continued

8:30 P.M.
2—Police Story continued
4—Drama Special
5—Movie: Where Have All The People Gone?
6—Police Story
7—M-A-S-H
8—Marcus Welby
9—Tribute continued
10—Scuttlebut
11—Ironside continued
12—Movie continued

9 P.M.
2—Police Story
4—Drama continued
5—Movie continued
6—Police Story continued
7—Hawaii Five-O
8—Marcus Welby
9—TBA
10—Outlook
11—Movie: Last Time I Saw Paris
12—Movie continued

9:30 P.M.
2—On The Road
4—Drama continued
5—Movie continued
6—On The Road
7—Hawaii Five-O
8—Headline Hunters
9—Documentary
10—Outlook continued
11—Movie continued
12—Movie: continued

10 P.M.
2—Look Who's Here
4—Marcus Welby
5—Police Story
6—Look Who's Here
7—Barnaby Jones
8—Harry O
9—Documentary continued
10—Outlook continued
11—Movie continued
12—Love Thy Neighbor

10:30 P.M.
2—World Aquarium
4—Welby continued
5—Police Story continued
6—World Aquarium
7—Barnaby Jones
8—Harry O continued
9—Documentary continued
11—Movie continued
12—Mannix

11 P.M.
2—News
4—News
5—News
6—News
7—News
8—News
11—Star Trek
12—Mannix continued

11:30 P.M.
2—News
4—Mystery Movie
5—Johnny Carson
6—News
7—$25,000 Pyramid
8—News
9—Interface
11—Dragnet
12—Movie: Gunn

12 MIDNIGHT
2—Movie: La Strada
4—Movie continued
5—Carson continued
6—Movie: The Last Escape
7—Movie: Shadow Over Elveron
8—Movie: The Maverick Queen
12—Movie continued

12:30 A.M.
2—Movie continued
4—Movie continued
5—Tomorrow (1:00)
6—Movie: Cast a Long Shadow (1:55)
7—Movie: Hostages (1:55)
8—Movie: Cardinal Richelieu
12—Movie continued

ALL TIMES ARE LOCAL

CHANNELS RESERVE RIGHT TO MAKE LAST-MINUTE CHANGES

EARLY WEDNESDAY

8 A.M.
4—A.M. America
5—Today
6—Canada A.M.
7—Cartoons
8—Canada A.M.
11—Porky Pig
12—Frisky Frolics

8:30 A.M.
4—A.M. America
5—Today
6—Daybreak
7—Captain Kangaroo
8—Romper Room
11—New Zoo Revue
12—Frisky Frolics

9 A.M.
4—News
5—Seattle Today
6—Party Game
7—News
8—Kareen's Yoga
9—Carrasolendas
11—Joker's Wild
12—Joker's Wild

9:30 A.M.
2—Summer schools
4—Not for Women Only
5—Seattle Today
6—Pay Cards
7—News
8—Pay Cards
9—Electric Company
11—Gambit
12—Gambit

10 A.M.
2—Mon Ami
4—Merv Griffin
5—High Rollers
7—Now You See It
8—Consumer Prepare
9—Ripples; Covers
11—Calendar; News
12—Now You See It

10:30 A.M.
2—Mr. Dressup
4—Merv Griffin continued
5—Hollywood Squares
6—Mr. Dressup
7—Love of Life
8—Definition
9—Science; music
11—News
12—Love of Life

11 A.M.
2—Sesame Street
4—Merv Griffin continues
5—Jackpot
6—Talk Back
7—Young and the Restless
8—Jean Cannem
9—Matter, Motion; Butterflies
11—Get Smart
12—Young and the Restless

11:30 A.M.
2—Sesame Street continued
4—Big Showdown
5—Blank Check
6—Talk Back continued
7—Search for Tomorrow
8—Cannem continued
9—Sesame Street
11—Mayberry RFD
12—Search For Tomorrow

12 NOON
2—Luncheon Date
4—Password
5—Celebrity Sweepstakes
6—News; Ida Clarkson
7—News
8—News; It's Your Move
9—Sesame Street continued
11—Beverly Hillbillies
12—Mike Douglas

12:30 P.M.
2—Luncheon Date continued
4—Split Second
5—Days of Our Lives
6—Ida Clarkson
7—As the World Turns
8—Movie: Under My Skin (12:45)
9—Environment — Telecourse
11—I Dream of Jeannie
12—Mike Douglas continued

1 P.M.
2—Bob switzer
4—All My Children
5—Days of Our Lives continued
6—Hogan's Heroes
7—Guiding Light
8—Movie continued
9—Music; Ripples
11—Movie: Bride of Vengeance
12—Mike Douglas continued

1:30 P.M.
2—Ed Allen
4—Let's Make a Deal
5—Doctors
6—FBI
7—Edge of Night
8—Movie continued
9—Music; Covers
11—Movie continued
12—Match Game

2 P.M.
2—Coronation Street
4—$10,000 Pyramid
5—Another World
6—FBI continued
7—Price is Right
8—Movie continued
9—Music; Covers
11—Movie continued
12—Price is Right

2:30 P.M.
2—Edge of Night
4—One Life to Live
5—Another World continued
6—Edge of Night
7—Match Game
8—What's the Good Word
9—Carrascolendas
11—Movie continued; Cartoons
12—Dealer's Choice

3 P.M.
2—Juliette
4—General Hospital
5—Somerset
6—It's Your Move
7—Tattletales
8—He Knows, She Knows
9—Documentary: Died Young
11—Casper — Cartoon
12—All About Faces

3:30 P.M.
2—Take 30
4—Blankety Blanks
5—Movie: Journey to the Unknown
6—Take 30
7—Dinah!
8—Another World
9—Lilias Yoga
11—Flintstones
12—Diamond Head

4 P.M.
2—Family Court
4—Money Maze
5—Movie continued
6—Family Court
7—Dinah continued
8—Another World continued
9—Sesame Street
11—Mickey Mouse Club
12—Funorama

4:30 P.M.
2—Forest Rangers
4—Bonanza
5—Movie continued
6—Forest Rangers
7—Dinah continued
8—Brady Bunch
9—Sesame Street continued
11—Munsters
12—Merv Griffin (4:50)

5 P.M.
2—Baseball L.A. Dodgers at Expos
4—Bonanza
5—Movie continued
6—Dodgers vs. Expos
7—News
8—Ironside
9—Mister Rogers
11—Leave It To Beaver
12—Merv Griffin continued

5:30 P.M.
2—Baseball continued
4—News
5—News
6—Baseball continued
7—News
8—Ironside continued
9—Electric Company
11—Bewitched
12—Merv Griffin continued

ALL TIMES ARE LOCAL

CHANNELS RESERVE RIGHT TO MAKE LAST-MINUTE CHANGES

RADIO LOG

AM Stations — Victoria: CJVI, 900; CFAX, 1070; CKDA, 1220; Vancouver: CJOR, 600; CBU, 690; CKLG, 730; CKNW, 980; CKWX, 1130; CHQM, 1320; CFUN, 1410; CJVB, 1470. Seattle: KIRO, 710; KOMO, 1000; KING, 1090. Bellingham: KARI, 550. Port Angeles: KONP, 1450.

FM Stations — Victoria: CFMS, 98.5. Vancouver: CKLG, 99.3; CHQM, 103.5; CBC, 105.7; CBUF, 97.7 (French—6 a.m. to 1 a.m.). Seattle: KIXI, 95.7; KLSN, 96.5; KING, 98.1; KIRO, 400.7; KETO, 101.5. Tacoma: KTNT, 93.7; KLAY, 106. Edmonds: KBIQ, 105.3. Bellingham: KERI, 104.3.

Major Newcasts: CBC-FM, 4 p.m.; BBC News, Monday to Saturday: National news: CFAX, CKDA and CJVI, 8 a.m., 12 noon (noon report), 5:30 p.m. (news hour); Saturday and Sunday, 8 a.m., 12:30 p.m., 6 p.m. and 10 p.m.

Most stations broadcast news bulletins on the hour and on the half-hour at early morning and evening peak periods.

36 BUSINESS SERVICES and DIRECTORY

Drywall

TOP QUALITY DRYWALLING, boarding, taping, texturing, painting and decorating. 383-2337 or 382-6847.

DRYWALL, REPAIRS, TAPING and texturing. Free estimates. 382-6660.

Electrical Contractors

OLDER HOMES REWIRED — NO down payment. We finance through B.C. Hydro Plan. EDDY'S ELECTRIC— 385-7666

S. W. ENERGY LTD. ELECtrical contractors, free estimates. 479-7505, 383-9945.

36 BUSINESS SERVICES and DIRECTORY

Excavating

BAYD'S BOBCAT SERVICE, EXcavation, loading, levelling, etc. Contract or hourly. 478-4047.

Fencing

SPRINGFIELD FENCES Fencing to enhance and compliment your surroundings. Designed and crafted by professionals. 386-8116, 652-3346.

FENCES BUILT OR REPAIRED, any style, reasonable rates. 382-7732, 479-3035.

36 BUSINESS SERVICES and DIRECTORY

Flooring and Sanding

M & M FLOOR

Hardwood, Carpets and Linos COMPLETE FLOORING CENTRE

532 William St. 384-0343 NIGHTS: 386-3078 or 383-2581.

Gardening

HANDYMAN

Honest, reliable, competent, fencing, carpentry and cement work, roofing and gutters repaired. Outside or inside work, reasonalbe rates on cleanups and landscaping. 479-9217.

PENINSULA LANDSCAPERS

Quality lawns and gardens, free estimates. 656-2925.

HOME DELIVERY

Crushed rock, sand, gravel, top soil, manures. Reasonable clean up service. 479-9217.

BEAUTIFUL GARDENS. FOR complete cleanup and maintenance, new lawns, aerating or landscaping. 384-9972 after 5.

HARVEY'S GARDEN SERVICE. Do it now! Rotovating, power raking, aerating, new lawns. Fong. 479-7078, 384-8621.

KEN'S LAWN AND GARDEN care contracts maintenance. Commercial and residential, easy care landscaping. 479-3773.

ED'S TRACTOR SERVICE, ROtovating, levelling, brush cut. 479-2204.

TREES PRUNED AND LIMBED, hedges and shrubs trimmed, 383-8363.

KEN'S ROTOTILLING ALSO cleaning compost boxes. 478-9648.

PACIFIC LAWN CARE Yearly, monthly, hourly. 386-2602 anytime.

FRANK'S GENERAL GARDENing and pruning. 477-6661.

UVIC STUDENT WILL CUT lawns, and cleanup. 598-1057.

36 BUSINESS SERVICES AND DIRECTORY

Gutter Cleaning and Repair

WHY WAIT FOR BAD weather? Our cleaning, rewaterproofing and preservative treatment, will add years of carefree service to your gutters. Very reasonable, all work guaranteed. 477-4908.

GUTTER CLEANING BY COMpressed air, fast and dependable, phone John, 384-4855.

Handymen

HANDYMAN SPECIALIST. CARpentry, electrical, plumbing. Guaranteed work. References. 479-7777.

Home Improvements

HOMEOWNERS DON'T USE A scrapper, don't use a wire brush, let us demove that old paint and dust, using compressed air, exteriors only, phone John, 384-4855.

COM-PAK CABINET CO. SPECIAlizing in remodeling of existing kitchen cabinets at fantastic saving. 656-5772 or evenings 656-6495 for free estimate.

SMALL CARPENTRY, ELECtrical, small plumbing, panelling jobs. Quickly completed. Reasonably priced. 479-7245 after 5 p.m.

Landscaping

LANDSCAPING, ROCKWORK, cement work, tree removal and planting, lawn and garden maintenance. Private wharf construction, spring and construction cleanup and land clearing. 479-9210 or 595-1332.

SPRINGFIELD LANDSCAPES Imaginative, low maintenance designs of contemporary style and traditional quality. 386-8116, 652-3346.

GARDEN CITY LANDSCAPING FREE ESTIMATES All phases of landscaping, rock walls, all work guaranteed. Phone 595-2622 anytime.

ZEERS BOBCAT RENTAL Landscaping, trenching, rubber or track loader, 478-0245.

SAANICH LANDSCAPING Complete landscaping and rock walls, lowest price. 479-6490.

36 BUSINESS SERVICES and DIRECTORY

Landscaping

BARKER LANDSCAPING LTD. —since 1940— Lawn specialists: Expert and considerate garden layout and shrub placement — sketches — ideas. Our expert stonemasons can build you anything in rock or slate — walls, patios, pools or pillars — etc. For a free competitive estimate, call 595 8323. Terms.

BAYD CONTRACTING SERVICES —Free Landscaping Estimates— —Bob Cat Rental— —Hauling, Clean-up, etc.— —All work Guaranteed— —478-4047—

G. AND G. LANDSCAPING—HIGH quality work, rock masonry and general landscaping at reasonable prices. Call 383-0458 or 658-5832 after 5 p.m.

HARVEY'S LANDSCAPING, NEW lawns, design, commercial, residential. Fong, 479-7078, 384-8621.

Masonry

OLD COUNTRY General masonry. Specializing in blocks, bricks, stone, slate, terrazzo tiles. Custom built chimneys. 478-6152, 384-6224.

TONY'S STONE WORK AND MAsonry, retaining walls, slate work, fireplaces, steps, etc. 382-0808 anytime after 5.

RURAL STONE WORK. LANDScaping, steps, retaining walls. 642-5587, 642-3661.

BRUNSWICK MASONRY CONtractors, Fireplaces. 479-8331.

Miscellaneous Service

SMALL BUSINESS AGENCY We can cut your overhead by ½. Our aim is to help the one-man operator and the beginner. For more information, call 384-7033.

Moving

UVIC STUDENT WITH VAN will move. 598-1052.

36 BUSINESS SERVICES and DIRECTORY

Moving

COMERFORD MOVING Household apartment and office moves. Contract work. Careful handling, low rates. 385-0078, 383-1078.

BISSON'S MOVING, 384-6442 Piano, household and apartment moving.

EAGLE MOVERS 383-0621 Appliances Delivery Specialists Contracts General. (Res.) 478-7087

Office Furniture

TWO PHILIPS BATTERY operated portable dictation machines. Complete with carry cases and a mains unit is available for one machine. A bargain at $50 each. Take one or both. 477-0661 or 477-4214 day or evening.

ALL OFFICE DESKS, CHAIRS, filing cabinets, up to 50% off. 386-8396. City Office Equipment, Ltd.

Painters and Decorators

ISLAND DECORATORS Painters Paperhangers Spray Painters Plaster Repairs Convenient Time Payments 383-9059 Eves. 382-1479

CLARK AND PATTISON PAINTING CONTRACTORS LTD. Brush or spray. Paperhangers. Texture and vinyl work. Will do all or part of any job. Paint store, BAPCO, GENERAL and PRATT AND LAMBERT paints, and rentals of all painters' equipment. Terms if desired. Phone 384-0443, 760 Bay St.

BROTHERS PAINTING AND DECORATING Free appraisals, cost consultant. All types of painting. All types of repairs. Commercial, farm, residential. Lowest rates. Terms. Work guaranteed. 383-8112.

DOWSON PAINTING CONTRACTORS 385-6042 Residential, commercial, free appraisals, color consultant, low rates, work guaranteed.

HOMEOWNERS, BUY THE USE of our air compressor, we will strip the old paint from your home, ready for the do it yourself painter, phone John 384-4855.

INTERIOR — EXIERIOR Special low rates. For clean job. Self-employed. Phone Douglas at 477-5207.

SELF-EMPLOYED CRAFTSMAN wallpapering, painting, varnishing, plastering, carpenter, tiles. 384-8242.

2 RELIABLE PAINTERS, 40 YRS. combined experience for quality and efficiency. Interior and exterior. Call 595-4741 and 478-1254.

B.M.B. PAINTING AND ROOFing Contractors. Residential and commercial. Free estimates, reasonable rates. 479-4547.

EXTERIOR AND INTERIOR painting, reasonable rates. Have your estimate made now for work to begin July 2. 383-5098.

PAINTING AND DECORATING reasonable rates. Satisfaction guaranteed. Terms. 595-4905, 479-2473.

STUDENT WITH PAINTING EXperience will do good, fast work for $4.50 per hour. 592-1551 evenings.

RESPONSIBLE FAMILY MAN will perk up your home. Experienced in all painting and paper hanging. 384-3596.

PROFESSIONAL EXTERIOR painting — fences, garages etc. Lowest price in town. 479-2697, 479-8481.

QUALIFIED PAINTER, REASONable rates, guaranteed work, free estimates. 592-9210.

PAINTING, INTERIOR, EXTERior, 11 years experience, free estimates, phone anytime 598-8240.

Plasterers

WORK GUARANTEED PLASTERING TEXTURING Old and New ceilings Fred Blanchard and Sons Call anytime 656-4211

STUCCOING, PLASTERING AND repairs, reasonable. A. Cunningham 477-0231.

COLEMAN PLASTERING LTD. Stucco. 598-3433.

Roofing and Siding

B.M.B. PAINTING AND ROOFing Contractors. Residential and commercial. Free estimates, reasonable rates. 479-4547.

PARKER JOHNSTON LTD. 1855 BLANSHARD, 382-9181 "Roofing Victoria Since 1935"

HESLOP BROS. ROOFING TOP workmanship at comparable prices. 386-0851.

Sandblasting

SAND BLASTING

Will do big or small jobs. Steel, cement, or brick. 478-3856. Call anytime.

Tailors

OAK BAY TAILORS Tailoring, alterations ladies and men Quality leather alterations. 1826 Oak Bay Ave. 598-4133

Tailors

BRITISH CUSTOM TAILORS 1311 Blanshard 383-7632

Tree Service

CEDARDALE TREE SERVICE LTD. Large shade and ornamental trees scientifically pruned. TREE REMOVALS (Rep.) Charles Cowie 385-9931

MOUNT VIEW TREE SERVICE Everything in trees. Big or small, we do them all. 479-3873.

Upholstery

GRUBBY FURNITURE? Why put up with your couch and chairs looking so grimy? Coit can bring them back to life with their world famous upholstery cleaning. Call Coit, 386-6701, for free estimate — no obligation.

38 TRAVEL

"THE BEST IN BUS TOURS"
JUNE 7—YELLOWSTONE PARK
JUNE 12—PORTLAND ROSE—SOLD OUT
JUNE 15—RENO
JUNE 21—MOUNT BAKER
JUNE 28—LONG BEACH SUNSHINE COAST
JUNE 28—HURRICANE RIDGE
JUNE 29—RENO
JULY 1—PARKSVILLE
JULY 3—DISNEYLAND
JULY 17—NORTH CASCADES
JULY 17—SALTSPRING ISLAND
JULY 19—WATERTON LAKE
JULY 26—BELLINGHAM
AUG. 2—HURRICAN RIDGE
please call for further information
XANADU CRUISE & ALASKA
$500 per person
June 6-14-22
CAPITAL TOURS 384-1432 VICTORIA

Redwing

WONDERING WHERE TO GO FOR YOUR HOLIDAYS? How about CALIF., NEVADA for 16 days, or glittering LAS VEGAS, romantic SAN FRANCISCO, fantastic DISNEYLAND or cross CANADA from Atlantic to Pacific to See the Maritimes. Whatever your choice REDWING has the holiday for you. For information call

Redwing Travel Ltd.
645 Fort St.
383-5311 - 382-5194
or call your travel agent.

CRUISES TO ANYWHERE We have a wide range of intiation beating cruises to almost any destination. Freighter travel too. Call us. FEATHERSTONE TRAVEL, 734 Yates 386-6101 OR Colwood Plaza 478-9505

38 TRAVEL

POIPU BEACH KAUAI Condominium. 2 bedroom, 2 bathroom, living room, complete kitchen. Lavishly furnished. Constant interesting water action, and coastline views. Ideal for 2 couples. Special rates, car included. Fred Ranson, 478-9845. Keep this ad.

OAK BAY FOLKS ENJOY YOUR C.P. Air California Orange Tours catalogue then call HILL TRAVEL of Oak Bay for reservations. 598-3131. You pay only regular fares at HILL TRAVEL.

39 PERSONALS

ANGER NEEDS VERSATILE lead/vocalist for Country Rock. You just might fit — come and hear us Wed.-Thurs. evening at the Westwind Motor Inn.

YOUNG MAN WANTS SOMEONE to share driving and expenses to Manitoba near end of June. Victoria Press Box 612.

THE PEN MATE CLUB An excellent way to meet friends. Box 2398, Calgary, Alberta

DIAL-A-THOUGHT FOR A HELPful Thought. 592-4332.

40 BUSINESS PERSONALS

United - London cabs Drivers are fine lads. For one to arrive phone 388-9935.

VICTORIA ESCORT SERVICE. Male and female escorts of all ages, choosen on very exacting standards of personal appearance, good grooming, intelligence, integrity and conversational capabilities. Phone 385-3500.

GOING TO ANY LENGTH TO please you; AND AS USUAL — THE UNUSUAL, Fred Diano Barber-Stylist now at the SHELBOURNE PLAZA. Come and collect your prizes. Drop ins or appointments welcome. Phone 477-0210 or 477-4464.

DECOUPAGE CLASSES, BASIC, detailed and repousse decoupage. 4-week course $8, plus supplies. Commencing June 5th. Craft Corner 385-6021.

ALCOHOLICS ANONYMOUS Drinking problem? Want to quit? Phone 383-0415; P.P. Box 1, Central Office, 1005 View St. Phone 383-7744, 9:30 to 5.

JUNK CARS HAULED, FROM residential property, $7. Capital Region Board. Project SAM, 478-7811.

PUT YOUR BEST FACE FORWARD Private makeup consultation. 595-4553

PORTRAITS: CANDID, WEDdings, Children, Graduations, etc. — D'Angelo, 656-3420.

FRANK MALLORY HYPNOTIST. counselling, therapy and self-hypnosis. 477-1431, after 4:00 p.m.

LONELY? FIND A COMPATIBLE companion through Emily Quest, write P.O. Box 5220, Victoria.

IN DEPTH PSYCHIC READINGS.

85 BUILDING SUPPLIES

Lumberworld

HARDBOARDS
4x8—⅛" $2.99
4x8—¼" $3.99

PANELLING
SORENTO — attractive feature walls — great for rumpus rooms. 4x8 sheets in Walnut, Oak, Rosewood and Pecan finishes $5.40
MURANTI MAHOGANY — costs less than GIS, can be used inside or outside — guranteed waterproof — 4x8 sheet $6.29
STOCKADE — for that look! — 4x8 panels, White, Grey, Dark or Light Brown $4.88

FLOOR COVERINGS
ARMSTRONG CORAIRE — 6 ft. widths, great selection of colours and patterns, Reg. 6.40 sq. yd. NOW ONLY 3.99
INDOOR-OUTDOOR CARPET — rubber backed 3 colours, per sq. yd. $2.66

ARBORITE
Special selection — 11 colours in Velvetex. 4x8 sheet $12.88

RANCH PANEL SHORTS
Rough face cedar — bundles of 4 pcs.
1x8—3' bdle. $1.69
1x8—4' bdle. $2.30
1x8—5' bdle. $2.95

LAWN FURNITURE KITS
Lawn Chair $7.95
Patio Table $5.25
These are Really Nice! Dressed cedar.

PICNIC TABLES — partially assembled, Sanded Cedar $23.95

Lumberworld
3955 Quadra St.
479-7151
Open Six days a week
7:30 to 5:30

IMPERIAL
BUILDING MATERIALS LTD.
The Builders Supply House

FLOOR COVERINGS
CARPETS — VINYLS
CERAMIC TILES
Try us for the best prices in town!

CARPETS
by HARDING — CROSLEY KARASTAN, CANADIAN CELANESE — OZITE — McGRATH'S etc. Examples "Manor Twist" — Durable Propylon Hardwist, "Gentle Night" 100 per cent Nylon Hi-low — sculptured 2 tone shag. Reg. Price $12.95 sq. yd. SALE PRICE (to 40 yds) $9.95
SALE PRICE (Over 40 yds) $9.50
VINYLS
New Mirabond finish — genuine No-Wax. ARMSTRONG "Sundial," DOMCO "Highlight"
Reg. price $9.95 sq. yd.
SALE PRICE $8.50 sq. yd.
Many other bargains in roll ends and remnants.

CERAMIC TILE
1x1 Regular 1.69
Sale 99c sq. ft.
1x2 Regular 1.29
Sale 89c sq. ft.

Master Charge — Chargex
2955 DOUGLAS ST.
386-1401
Member of Victoria HUDAC (Formerly Victoria Home Builders)

STEWART AND HUDSON
BUILDING SUPPLY CENTRE

Sanded D Fir Ply
4x8-¼ — $ 6.74
-¾ — $ 8.27
-½ — $ 9.86
-⅝ — $10.96
-¾ — $12.56

Tongue & Groove Fir Ply
Unsanded D
4x8-½ — $ 6.44
-⅝ — $ 7.44
-¾ — $ 8.99

BUDGET PLANS
CHARGEX
Open Mon.-Sat. 7:30-5:30
400 Gorge Rd. E. 386-7211
STEWART & HUDSON Ltd.

SAANICH LUMBER YARDS
3041 Douglas St. 385-2486
Night Phone 479-1424
Materials for 12'x20' garage.
(roofing extra) $290.00
Sabot Kit (sailing) $ 47.00
8'x10' greenhouse $205.00
Pram Dinghy kit $ 37.00
Work Bench materials $ 10.00
Compost Box, 4x6 $ 10.00
Garden Sheds, 6'x7'6" $121.00
Chicken coops, any size
Fencing of wood available

LIFETIME FIBREGLASS SEPTIC tanks. Government approved, assorted sizes also well cribbing, water tanks. Versatile fibreglass Manufacturing Co. Ltd. 478-3942.

SAND, GRAVEL, CRUSHED rock, etc. 1-2 yards delivered. 478-7877 before 7:30 a.m. or after 5 p.m.

70 MUSICAL INSTRUMENTS

BABY GRAND
Excellent condition
Good action and fine tone
Private sale, must sell
Asking price based on independent evaluation
$3195 or best offer
383-1540

USED PIANOS
DROP IN AND SEE OUR GOOD SELECTION OF RECONDITIONED UPRIGHTS FROM $749—$895. FIRST COME — FIRST SERVED.

BERNIE PORTER MUSIC
Sales, instructions, repairs
725 CALEDONIA

FENDER
Guitars and amps. Hagstrom Bass $150. Good acoustic guitars, Maya, Takamine, Tama. Marshall 100 w. amps, Sho-Bud pedal guitars and strings. Easy parking and good prices.
SOFT SOUNDS
2031 Oak Bay Ave. 598-1524

PROCRASTINATORS — SPECIAL
Kawai Organs offer so much for the money even you die hard holdouts will be sorely tempted to take the plunge. This organ is for you. See the Kawai line at
SCOTT PIANO AND ORGAN
612 FORT 386-2434

A FINE LINE
In fact we have three fine lines of pianos. Sherlock-Manning... Kawai and Wurlitzer. Pianos for every budget and every taste. Also used pianos. Come in and see them all at
SCOTT PIANO AND ORGAN
612 FORT 386-2434

LARGEST SELECTION EVER OF NEW AND USED ORGANS
Rentals including family lessons from $30 monthly with option to purchase.

Paragon Music Ltd.
Kimball-Gulbransen Organs
HILLSIDE MALL 595-1775

ATTENTION CHURCHES
Wurlitzer wishes to announce the new model 542 Chapel Organ. Suitable for small church and sanctuary use. This reasonably priced organ is now on display at Scott Piano and Organ, 612 Fort St. We invite your inspection.

70 MUSICAL INSTRUMENTS

SEE THE
YAMAHA MUSIC CENTRE
For new and used Pianos and Organs
1 ONLY—WILLIS PIANO
Left at Clearance Price
1 Only—Willis Piano
4th Floor at the Bay
384-9131
and 746-6821 in the
DUNCAN FINANCIAL CENTRE
Division of
JAMES PIANO and ORGAN Ltd.

REPAIRS
We have Vancouver Island's most complete repair facilities for brass, woodwind and all fretted instruments.

NELSON'S MUSIC CENTRE
1315 GOV'T. 385-9728

GRAND PIANOS
Mason and Hamlin, 5'9", refinished finished
Kimball 5'6" refinished
Steck-aolian company, 5'8"
Apollo, Chicago 4'8", refinihned

ALL RECONDITIONED, ATTRACTIVELY PRICED AND GUARANTEED. CONVENIENT CREDIT TERMS AVAILABLE. TRADES ACCEPTED.

GLEESON MUSIC CITY
702 FORT 388-9632

EATON'S
Specialists in
HAMMOND ORGANS
for over 20 years
New models from $99.00 to 10,995.00
4 Teachers Available
Use your Eaton Account
Main Floor Eaton's
Home Furnishings Building

PAMUS
MUSICAL INSTRUMENTS
"Where Good Music Begins"
1108 Blanshard St. 386-8475

SOUND SOURCE
PHASE SHIFTERS FROM $49.95
Professional Musician Centre
Lesson studios. Repairs. Rentals.
Professional Audio Consultants
723 JOHNSON 386-7704

ELECTROHOME ORGAN, USED $595
THOMAS ORGAN, USED $750
REGINALD STONE — ORGAN STUDIO
1517 QUADRA 383-0229

HAGSTROM SWEDE, REfinished, Nitrite lacquer, Schaller pegs, Tonamatic bridge, Better Humbuckings., 477-9635, after 6 p.m.

ORGAN — ELECTROHOME Clarion, dual keyboard, 25 pedals, excellent condition, $1250. 477-1603, after 6 p.m.

NEW DAY SELLS OUT — 550 W. Sound system, Acoustic, Marshall, Shure, other big names. 384-9515 or 383-7485 evenings.

GIBSON LES PAUL MANN COPY guitar with case, $250. Yamaha amp with fuzz, $250. Both $480. 479-2538.

SOLID MAHOGANY HAMMOND Chord organ. Immaculate condition, $600. 656-5439.

HAMMOND ORGAN STUDIO
WE SELL QUALITY
PHONE 388-9177

HALL FAIRFIELD MUSIC
728 Fort St. 385-3307
"Everything in Music"

OVATION BALLADIER, HARD shell case, offers. 478-7984.

OLD PIANO, FAIR CONDITION, $350. 384-5317.

PIANO TUNER — CRAFTSMAN. Norman Duckworth. 595-5251.

HAGSTROM BASS GUITAR. 595-5158.

71 MUSIC TEACHERS

ENROL NOW!
FOR LESSONS ON THE INSTRUMENT OF YOUR CHOICE. RENTALS AVAILABLE. PHONE TODAY FOR FURTHER INFORMATION. 382-9542.
OPEN EVERY EVENING TIL 9 P.M., SAT., TIL 5:3 0P.M. 382-9542.

BERNIE PORTER MUSIC
Sales, instructions, repairs
725 CALEDONIA

LEARN GUITAR
In your own home, professional musician, 6 years. 592-6211.

77 MOTORCYCLES

MINI BIKES
Sales — Service — Parts
KEYSTONE 6000 $219.95
KEYSTONE 6500 $299.95
KEYSTONE Chibi $450.00
KEYSTONE 9500 $395.00
VIC LAWNMOWER HOSPITAL
834 Johnson 386-8338

POWERTOWN M.C.
Tuning and service to all makes
WORK GUARANTEED
384-1249
614 Grenville

FREDERICK
MOTORCYCLE SALES
SUZUKI-BMW
Repairs—Service to all Makes
616 Queens—D.L. 3682—383-0823

MONTESA—BULTACO
VICTORIA MOTORCYCLE SALES
592 Ledsham Rd. 478-1123
DL 4139.

YAMAHA 350 STREET MACHINE, completely reconditioned, only 12,000 miles. $595 or close offer. 598-2887.

1972 YAMAHA XS 650. COMplete tune up May 15, 1975. Excellent shape. 386-6280 after 6:30 p.m.

1970 TRIUMPH CHOPPER, NEW Springer front end, Harley wheel, Mural on tank. Lots of chrome. 383-6318.

'69 MONTESSA TRIALS. RUNS well, $350. Bronco Mini Bike, new 4 horse power engine. $100. 385-4608, after 5:30.

'73 BULTACO 250 ENDURO, IN good condition. Rebore June '74. Rings and bearings May '75. $650. 537-5366, Salt Spring Island.

'73, CB 350 HONDA, 2,000 MILES, as new but has bent frame. $550 firm. 477-8171.

1973 HONDA 500, EXCELLENT condition, roll bars, rack and sissy bar included. 383-0357 after 4 p.m.

BROOKLANDS MOTORCYCLES
Harley-Davidson—Honda
937 Fort D.L. 3814 383-5926

1970 350 SUZUKI, $425. WANTED wrecked R.D. 350 Yamaha. 658-6560 after 5 p.m.

1961 650 TRIUMPH TT SPECIAL. Fully shopped. New 750 kit included. $2,300 or best offer. 477-8916.

1973 YAMAHA 125 AS 3. TOP condition, 5,000 miles. $535. 386-1586.

74 YAMAHA 360 ENDURO. VERY low mileage. Best offer, evenings. 384-1879.

70 BSA, COMPLETELY REbuilt, must be seen to appreciate. 595-8543.

1969 HARLEY ELECTRA GLIDE, and fibreglass side-car. Many extras. 477-8888.

'73 YAMAHA 80, EXCELLENT condition, $365. 385-5862 after 5 p.m.

1968 HONDA CB 350, REBUILT engine and transmission, needs fine up and battery. 479-3820.

72 HONDA XL250 ENDURO, Knobby, clean. $450. 386-0743 after 4.

1973 TRIUMPH 750, EXCELLENT condition, offers. 477-9681.

1973 350 HONDA 4, 7,000 MILES. 383-4787, 383-4081.

'73 HONDA Z50, $325, AFTER 3:30. 658-5336.

77 MOTORCYCLES

SAVE $ $ $
On Remaining 1974 Model
YAMAHAS

75 U7E Scooter	$ 545
80 Mini Trials	$ 479
80 Mini YZ	$ 549
125 MX	$ 949
125 Enduro	$ 929
125 Road	$ 949
250 Road	$1149
250 Trials	$1275
350 Road	$1299
500 Road	$1849
650 Road	$2075

At
MULLINS MARINE SALES LTD.
382-1928 382-4515
925 Yates St.

HONDA FRANCHISE
CLOSE-OUT
"Only a few left"
XL 125 Moto Sport
Mfg. $1029 $895
CR 250 M Elsinore — demo
Mfg. $1399 $895
CR 250 M. Flat track spec.
Mfg. $1895 $1395

U-S-E-D
72 HONDA XL 250
Reg. $800 today $595
71 HONDA CB 350
Reg. $800 today $675
73 OSSA 250
Reg. $775 today $675
70 YAMAHA 350 — as new
Reg. $800 today $695

Pearson World of Pleasure Ltd. 386-8424 D.L. 3930 3388 Douglas

SOON TO COME!
HONDA 1000
at
BROOKLANDS MOTORCYCLES
937 Fort St. 383-5926
DL. 3814

1972 250 YAMAHA ENDURO, LOW mileage. Phone Ladysmith 245-4785.

73 YAMAHA 80, EXCELLENT condition. Phone 386-6451.

1972 HARLEY DAVIDSON SHORTster mini bike. $250. 659-5811.

1970 KAWASAKI 500 CC. 477-0847.

1974 550 HONDA, 2300 MILES. Like new condition $1850. 478-8784.

CUSTOM CHOPPER 650 BSA $1000 or best offer. 386-8007.

1972 HONDA 450 SCRAMBLER 850 original miles, $1150. 658-5434.

74 YAMAHA YZ 125 CC $700 OR ? 748-9935.

FOR SALE: BSA GOLDSTAR 500 single, 595-0638.

350 KAWASAKI 72, JUST LIKE new. $650. 385-4996, 5 to 9 p.m.

1973 OSSA TRAILS BIKE, SACRIfice $700, or best offer. 658-5542.

1973 HONDA CT 70, $320. 658-1084.

78 BICYCLES

Russ Hay On Government
Between Bay and Hillside
The Leading Bike Shop
384-4PP2

ASSEMBLE YOURSELF SAVE $ $
ITALIAN men's 5 speed 22½". In the carton — no guarantee $65

GERMAN men's 10 speed 21½" — 23½" All colors. In the carton — no guarantee $87

FOR BICYCLES SEE
Robinson's
1307 Broad 385-3429

TRY D. G. AUTO AND CYCLE for the bicycle you've been looking for. Open 'til 6 p.m. Mon.-Fri. 3244 Douglas. Phone 382-4012.

10 SPEED BICYCLE, NEW gears, $70; small boy's bicycle 22" wheels, $20; 592-7779.

MUSTANG BIKE, GOOD CONDITION. 477-6092.

MENS 5 SPEED, 3 MONTHS OLD, $85. 388-4998.

80 BOATS and MARINE

VAN ISLE MARINA
Due to a large turnover of boats we are in need of more good quality listings. If you are considering selling your boat, call DON OMLID anytime. Open 7 days a week.

VAN ISLE MARINA CO. LTD.
Tsehum Harbour Box 2130
556-1138 Sidney, B.C.

FORTUNE
BOAT CO. LTD.
Builders of the FORTUNE 30' aft cabin diesel aux. cruising sloop and the Skookum line.
CUSTOM outfitting and repairs
Used Boat Sales—Listings Wanted
2270 Harbour Rd., Sidney 656-5591

PRIVATE SALE—27' UNIFLITE '1969 twin 225 H.P. Chrysler, depth sounder, CB radio, trim tabs, stereo tape deck, bait well, many other extras. Call 531-3549 after 6 p.m. or may be viewed at Canoe Cove Marina boat saes, Sidney, B.C.

1974 26' HOURSTON AND GLASScraft extras include 15 HP auxiliary outboard, dingy, depth sounder, compass, CB radio, AM radio tape deck, swim grid etc. Any reasonable offers considered. Phone Port Alberni 723-6450.

16' LUGER CABIN CRUISER, fibreglass over ply. New fibreglass deck, covers and side screens, sleep 3, new paint 1972 50 horse Mercury with trailer. $1,350. 658-5098.

24' LOG SALVAGE BOAT, STEEL and wood, CB radio, command bridge, hydraulic steering, 200 amp battery, 390 Ford power, excellent shape, ready to go, $6,500. 468-7463 evenings, Nanaimo area.

16' BOAT, HALF CABIN, SEMI V hull. Needs work. $150, with 1970 Evinrude 40 h.p. outboard in good working order, $550. Sell as a unit or separate. See at East float Fisherman's Wharf, foot of Superior. 592-7213.

15' FIBREGLASS OVER PLYwood, Glen L Hull, windshield with canopy, heavy duty trailer. Boat and trailer in new condition. 478-9133.

17'6" GLEN L PLYWOOD fibreglass, cabin, steering. $800. Will swap for smaller boat and motor. May be viewed at 2630 Quadra.

17'6" K AND C, FULL CANVAS, 140 OMC — inboard-outboard. 40 hours, 2200 lbs., E-Z loader trailer with brakes, as new. $6000 firm. 385-5045 after 4.

17' CRINKER BUILT, MAHOGANY boat, European crafted, 35 h.p. Evinrude motor (25 hours) with trailer, 656-1881.

17' FIBREGLASS BOAT, COMplete, 15 horsepower Johnson outboard and controls. Tilt boom trailer $250. 388-4852.

ONE 16' SAIL BOAT, FIREBALL, fibergalss hull, S.S. rigging, anodized aluminium mast and boom, maken sals. $1000. 652-1919.

NEW 18' FIBREGLASS HULL, finish yourself and save. Also 75 horsepower Chrysler outboard. 479-6103 after 5.

29' HEAVILY BUILT MAHOGANY on oak displacement cruiser. 86 hours on new diesel engine. $12,500. 656-3991.

MUST SELL 16' DAYSAILER, very sturdy, dacron sails, 3½ horsepower Seagull, trailer, any offers? 385-2871.

8' HYDROPLANE, GOOD SHAPE, 20 horse Merc, as is, $300. 479-2215 after 4 p.m.

17' TOURING KAYAK WITH PADdles, like new. Canvas over fir. 479-7406.

WANTED — FIBREGLASS ENterprise sailboat. Phone 598-8658.

80 BOATS and MARINE

MERCURY MARINE

BELL BOY
2530 COMMAND BRIDGE
233 h.p. Mercruiser
fresh water cooling
Full camper cover
Standup head
Full galley
Web-cor hull construction
SPECIAL 1 ONLY
$18,995

2050 SABRECRAFT
Hardtop cruiser
dinette
head
V-berths
165 h.p. Mercruiser
Camper cover
$10,500

COMPLETE LINE OF LOWRANCE ELECTRONICS NOW IN STOCK

FIBERFORMS
385-1457
MERCURY MARINE
800 Cloverdale
Open Friday nights till 9

WORLD OF PLEASURE
R-E-I-N-E-L-L
Franchise
CLOSE-OUT
Everything Must Go
Only
5—NEW—5
R-E-I-N-E-L-L-S
Left to sell!!
Here's an outstanding opportunity to save a great deal of money!
MAKE AN OFFER!
Each considered carefully
FULL FACTORY WARRANTIES

USED BOATS, ETC.
JET SEADOO — mech. special
Reg. $1395, today $395
EZ LOADER—Sailboat trailer
Reg. $2100, today $1595

WORLD PLEASURE
386-8124 3388 Douglas
next to Red Lion

TRADE-INS
18'7" STARCRAFT Cabin Cruiser 120 Mercruiser I.O., loaded with equipment, immaculate. MUST BE SEEN $6995

19' HOURSTON CUDDY 140 H.P. Mercruiser I.O., head, excellent fishing boat. $6695

OAK BAY MARINE
Sales and Service
1327 BEACH
598-3393

DANE YACHT SALES
32' Burns Craft cruiser houseboat, cathedral hull, sleeps 6 or 10 with lower stateroom. Base price $24,900.
DANE YACHT SALES
592-6313 or 595-1845 eve.

CANOE COVE MARINA LTD.
ALL SERVICES
DRY LAND STORAGE
COMPLETE REPAIRS DEPT.
MOORAGE AVAILABLE
656-3566 or 656-5633

NATIONAL Boat Sales Ltd.
2060 WHITE BIRCH ROAD
SIDNEY, B.C.
(604) 656-3966
NEW AND USED
GRAND BANKS, ALASKAN
OVERSEAS
RANGER
BROKERAGE

SAILING CLASSES
Weekend course on 34', sloop, $60
Teak for sale, custom milled to your specification $3 a board ft.
WESTFALL SPORTING VENTURES LTD.
525 Head St. 386-0533

Bob Whyte Marine
Dealers for:
TANZER — CLIPPER
Sailboats
CAMPION — DOUBLE EAGLE
Powerboats
JOHNSON — OMC
Power
2266 Harbour Rd. 656-6421

BOATERS!
See our large display of appliances, plumbing and electrical supplies.
S. J. PEDEN LTD.
2855 Quesnel St. 386-3464

17' PLY, FIBERGLASS TO water line, 40 h.p. Evinrude electric start, Teenee Trailer, ready for water. $1000 firm. Can be seen at 8579 Lochside Dr., Sidney or phone 656-4635.

1974 CAMPION 19', GALLEY, head, 140 O.M.C. 16 hrs. Sleeps 4. With trailer, $10,000. Without $8,600. Will consider trade for smaller boat and trailer. 2919 Hendersen Rd., 592-1353.

32-FT. CRUISING SLOOP, CARvel planked, 2 cylinder Volvo diesel, full inventory including diesel stove, solid fuel heater, spinnaker, etc. $23,500. Cove Yachts, Maple Bay. 112-748-8136.

25' ALBIN SWEDISH FAMILY Cruiser — 22 hp. Diesel, sleeps four, diesel furnace. Phone evenings 334-4572. Courtenay, B.C. Price $16,500.

CHRYSLER OUTBOARD
Authorized service with genuine parts by factory trained mechanic.
KEN PRASING EQUIPMENT
800 Goldstream Ave. 478-9313

DON'T BLOW UP, INSTALL A Seaboard gas detector that cuts off ignition and sounds an alarm if gas accumulates in your boat. $199. 385-3481.

BOATHOUSE FOR SALE, 20X50, styrofoam floatation, aluminum sides and roof, $2500. 598-3283.

26' THUNDERBIRD, EXcellent condition, measured, equipped for cruising, 382-4540.

26' THUNDERBIRD, SLEEPS 4, 2 suits sails, 9.5 OB, dinghy, $6800. 384-3328.

16' FIBREGLASS OVER WOOD with cabin, $250. After 5 p.m. 595-5858.

26' SAILBOAT, HAIDA CLASS, $14,600. 477-8477 after 5 p.m.

12' ALUMINUM BOAT, WITH oaers, life jackets. 652-3882.

19'X8' DEEP V HULL, NO DECK or floor, $950. 656-1948.

80 BOATS and MARINE

GIBSON Powercraft
CENTRE LTD.
2520 Gov't (near Bay St.)
TRADE-INS

18'5" (1973) REINELL Hardtop
165 h.p. Mercruiser
7½ h.p. Merc Aux.
EZ Loader trailer with brakes
Standup Caper canvas
$6995

19'7" (1974) REINELL 6 meter
2800 lb. Road Runner with brakes
165 h.p. Mercruiser
9½ h.p. Johnson aux.
$8995

26' EXPRESS Cruiser
F.W.C. Ford inboard
excellent condition
$6495

16' FIBERGLASS Fisherman's Special
110 H.p. Volvo I.O.
Road Runner trailer
$2495

BAYLINER
16' 30'
HOURSTON GLASSCRAFT
14½ 26'
CAL GLASS
14' 21'
JOHNSON Outboards
ROAD RUNNER Trailers
382-8291

"It's the service that sets us apart"

Best Buy In Town!
PRINCECRAFT ALUMINUM BOATS
11'6"—$299.95, 13'6"—$395.95
12'4"—$389.95, 14'4"—$499.95,
15'3"—$570.00.

CHRYSLER OUTBOARDS
3.6 h.p. SPECIAL $330.00
5 h.p. SPECIAL $370.00
6 hp. SPECIAL $370.00
6 h.p. SPECIAL $530.00
8 h.p. SPECIAL $580.00
10 h.p. SPECIAL $640.00

VICTORIA Lawnmower Hospital
834 Johnson St 386-8338

MACE MARINE
at West Bay Marina
453 Head St.
(minutes from downtown Victoria)

AS NEW
21' STARCRAFT Islander
—170 h.p. Volvo-Penta F.W.C.
—2200 lb. EZ loader trailer
$8500

EXPERIENCED BOAT BROKERS
NEW BOATS
"If you've never dealt with us you've really missed the boat."
Open 9-9 Daily
383-3224

SPECIAL LOW PRICE
75 and 100 h.p. NISSAN Diesel
1 MONTH ONLY
4-53 GMC Diesel rebuilt
4-162 Continental conversion
6-226 Graymarine 2½-1 reduc.
6-330 Greymarine 2½-1 reduc.
Chrysler Crown dsl. drive rblt.
6L.W Gardner diesel as is.
195 h.p. Izuzu Diesel as is.
95 h.p. Volvo Penta as is.
HARBOUR MACHINE LTD.
31 Erie St. 383-6555

WESTPORT YACHTS
2075 Tryon Rd., Sidney 656-832
AGENTS FOR
BUCCANNER Cruising Sailboats
21', 24', 27'
CRUISE-A-HOME
BLUE WATER HOUSEBOATS
YACHT BROKERAGE

BOSUN'S BOAT SALES 656-5564
10775 McDonald Park Rd.
Sidney, B.C.

HIT A DEADHEAD??? Have Your Prop Repaired in Our Shop
PHILBROOKS SHIPYARD LTD
2324 Harbour Rd., Sidney 656-1157

SNAPDRAGON 21, POCKET fibreglass cruising sailboat from England, Lloyds certificate, main lib and genoa, marine toilet, plow anchor, 4 berths, 7.5 Mercury outboard, double lifelines etc. $7,500. Cove Yachts, Maple Bay, Duncan 112-748-8136.

Evinrude-Volvo-OMC
SALES SERVICE PARTS
HARBOUR MARINE
SIDNEY 656-3955-6

BOATHOUSE FOR RENT
Located at Sidney, B.C. can accommodate boat up to 60' long. Will rent by week or month; weekays phone 386-8135 between 9-1, weekends, 385-3543.

CANOE COVE YACHT SALES
Sidney, B.C.
656-5711 656-3915

BEAUTIFUL K AND C THERmoglass 19' boat, double bridge, depth sounder and compass (extras). 165 h.p. I-O motor, with heavy duty trailer. 477-3140.

1970 43' STAYSL SCHOONER (Southwind). Wood construction, excellent condition and liveaboard, world-wide capabilities, 724-2244, Port Alberni, B.C.

26' GLASS OVER PLYWOOD, new bottom, running gear needs work, needs new cabin. $800 or best offer. 478-0140.

SEAGULL OUTBOARDS
4 models From $310.00
VIC LAWNMOWER HOSPITAL
834 Johnson 386-8338

BEAUTIFUL K AND C THERmoglass 19' boat, double bridge, depth sounder and compass (extras). 165 h.p. I-O motor, with heavy duty trailer. 477-3140.

23' WOODEN CRUISING SLOOP, cub design, 6 H.P. Johnson Outboard, cruising sails and accessories $4,400. Cove Yachts, Maple Bay, Duncan 112-748-8136.

20' FIBREGLAS RUNABOUTS and cruisers. Finish yourself from any stage of construction. From $1,100. 656-1476.

1974 NORTHWEST 21' FIBREglass sloop, sleeps 5, full galley and cabin facilities, extras, must be seen to be appreciated, 477-1651.

19' REINELL AND TRAILER with power winch, other extras. Any reasonable offer considered. 656-4046.

41' WEST COAST TROLLER. Alicence, all electronics, refrigerated hold, ready to fish. 539-5519, Saturna Island.

COPPER TANKS FOR SALE. 385-1719.

80 BOATS and MARINE

DUNCAN BOATLAND
INFLATION FIGHTERS
15' CAL GLASS
— 40 h.p. Mercury M.L.
— Sleeper seats
— Foam flotation
— Convertible tops
— 900-lb. trailer
$2895
(Limited Number)

16' CAL GLASS
— Sleeper seats
— Foam flotation
— Convertible top
— 1200 lb. trailer
— 40-h.p. Mercury E.L.
$3295
— with 50 h.p. Mercury E.L. $3495
— with 65-h.p. Merc E.L. (Limited Number) $3695

17' REINELL
—50-H.P. Merc E.L.
—Controls
—Walk-thru windshield
—convert top
—1550 lb RR trailer
—16 gal.-built-in gas tank
—windshield wiper
$4695

REINELL
15' — 30'
SEA-RAY
18' — 30'
MIRRO CRAFT
Aluminum Boats
Mercury Outboards
VANCOUVER ISLAND'S OUTSTANDING BOAT CENTRES

DUNCAN Boatland
6045 Trans Canada Hwy.
DUNCAN 746-4158
642 Burnside
VICTORIA 386-2476
OPEN
Mon.-Fri. 9 a.m.-8 p.m.
Sat. 9 a.m.-4 p.m.

HORWOOD MARINE
21' Glas Ply 'cabin mode' camper canvas, head, suntop, V-berths. Reg. $12,800 Sale $10,995

18½' Fiberform 'Cutty' Marine Head, Forward V-Berth, 120 Merc. I.O. full canvas, trim tabs, only $6795.

AUTHORIZED VOLVO AND MERCRUISER DEALER
Dealers for K and C and Glas Ply Boats
385-1451
HORWOOD MARINE LTD.
823 PANDORA

COASTAL PACIFIC MARINE
Multiple Listings Ltd.
Covering the Island and Lower Mainland.
BUYING OR SELLING A BOAT?
656-6512 — 656-3856

DINGHIES
We have developed an excellent stock of DINGHIES and CARTOPPERS.
LIVINGSTON — OLYMPIAN
SKOOKUM — WONDERCRAFT
Open Saturdays and Sundays
ALL BAY MARINA
2238 Harbour Rd., 656-3167

RES-Q RAFT
We have Res-Q Raft—4 to 6-man seating. 1 only, without ballast chamber $1293.20
2 only—with ballast chamber $2050
At
McQUADE'S MARINE SUPPLY
1152 Wharf St.
383-1141 382-8258

5 YEAR OLD 10' SQUIRT WITH '58 Evinrude 35 horsepower. $295. 12' fiberglass hull ski boat, '59 Johnson 35 horsepower in pieces and trailer, $400. 477-2584 between 6-7 p.m. only.

MOVING
1973 Reinell 17', seats six, 65 Johnson outboard motor. Easy-load trailer, full canvas top, crawl-through window, all like new. $4350. 477-0409.

1973 21' REINELL CABIN CRUISer, 188 Merc Cruiser inboard-outboard, Head, galley, compass, depth sounder, walk head with door, 2-tone green, good condition, $9,500. 652-1673.

1963 14' ALUMINUM BOAT, WITH steering, Johnson 18 h.p., windshield, canvas convertible. Additions: trailer, canvas storage top, $1,000. 592-9085 after 6 p.m.

HANDYMAN'S SPECIAL 26' sloop, wood with fibreglass needs about $1,000 worth of repairs. Sail now, repair during winter. Offers invited. Must be sold. 746-6590.

ALUMINIUM BOAT HOUSE. 20x45, $3,850. Phone evenings, 592-6282.

14' PETERBOROUGH AND trailer, 3½ h.p. Johnson, $300. 385-2638.

WANTED: TRAILER, 1200 LB capacity for 14½' boat. Good condition. 384-8469.

92 SPORTING GOODS

Robinson's
300 WEATHERBY, $505; 375 SAKO $349; 88 WIN. 308—4x $225; 30 M1 auto $129; 300 WIN. $109; 12 ou RUSSIAN $189; WIN. 1400 trap $29; 22 RUGER auto, $85; 9 mm S-W $199; 32 Brow. $65; 25 WEBLEY $35; 22 ARMINUS $89.
Choose from over 400 models
1307 Broad 385-342

DIVERS
Whether you dive for sport or serious business, you need the suit that provides dry warmth, superior comfort and perfect buoyancy control, plus the easiest pre-thing regulator in the world. Unisuit and Cyklon 300 at Frank White's Scuba Shop, 832 Fisgard St.

SEA-TREK DIVE CENTRE
"TEACHING IS OUR SPECIALTY"
Next SCUBA COURSE
Starts May 20
629 Dunedin 384-7528

TENNIS
RAY'S SPORT CENTRE LTD.
1692 Douglas 385-6312
and and
Colwood Corners 478-3606

SAKO DELUXE 243 RIFLE AND mounts. Less then 100 shots fired. $300. Phone 7 8-9614.

INCOMPLETED 36' DOUBLE end hull. Best offer. No parts seekers. 2150 Millstream.

HYDRO-PLANE WITH 10 HORSEpower motor, good condition. 592-9662. $150.

WANTED: 14'-15' FACTORY fibreglass boat, motor and trailer. $1,750 cash. 478-9602.

25 FT. BOAT, INBOARD JEEP marine engine. $3,000. Firm 743-5621.

TWIN ALUMINUM 50's FOR sale. Phone Chris at 386-8180.

BEAR COMPOUND HUNTING bow, like new. 384-0790.

DOUBLE EAGLE
14' RUNABOUT
40 h.p. Elec. Merc.
Camper top and Wiper
1250 lb. EZ Loader
$3599

16' HARDTOP
Built in tank, wiper
50 h.p. Merc. elec.
Camper back
1650 lb. EZ Loader
$4990.00

MULLINS MARINE SALES LTD.
382-1928 382-4515
925 Yates St.

CRUISING?
Yes we have
stove alcohol
mooring lines
fenders
charts—B.C. Pilots
Minto Dinghies
Life jackets
and a whole lot more!

BOSUN'S LOCKER LTD
580 Johnson St. 386-1308

16' GLEN-L PLYWOOD, FIBREglass bottom. 50 Merc, 7 yrs. old, trailer. Offers. 478-9997 after 4:30.

FISHERMAN SPECIAL, 15' clinker built, cabin, $175 or offers. 386-1516 after 5.

CANOE, 17' CHESTNUT freighter, V stern, new price, $688, now $325. 652-2871.

NEW FIBREGLASS SCULLING wherry with sliding seat, $350. 656-1157, daytime only.

TRAILER, TILT BOOM, SUIT 12-14' boat up to 600 lbs. excellent condition. $165. 478-9473.

16' FIBREGLASS CANOES. $175 or offers. Daisy and Marigold. 479-1365.

1974 CAMPION HARD TOP AND tandem axle trailer, fully equipped. 339-3431.

9.8 HORSEPOWER OUTBOARD, like new, $445 or offers considered. 479-5230.

9.9 H.P. YAMAHA OUTBOARD, 1972, immaculate condition. $395. After 6 p.m. 595-6805.

GLASSED 16½-FT. BOAT, 65 horsepower Mercury, and trailer. 652-2055.

14' SUNSPOT FAMILY SAILboat, $325. 477-5273.

SMALL WOODEN AND FIBERglass repairs done, Bill. 592-9383.

24' EXPRESS CRUISER, $15,000. 388-5960, 9 a.m.-3 p.m.

17' BRANDLMYER CABIN BOAT, $1,500 or best offer. 388-4847.

14' ALUMINUM BOAT, GOOD condition. $375 or offers. 385-4621.

TWIN 70'S WITH ½" VALVES for sale. Phone Mike, 385-6664.

93 CAMERAS, SUPPLIES AND PHOTO FINISHING

ATTENTION
Super 8 Fans are you looking for a sensational buy in Canon or Braun Nizo Movie Cameras.

Bill's Photo Supply
1672 Douglas 383-7443

MAMIYA RB 67, PISTOL GRIP and case. Hardly used. Value $1,200. Price $820 firm. 385-3601.

96 RANGES, STOVES and FURNACES

MOVING, MUST SELL NEW Westinghouse electric stove, self-clean oven, $500. 658-1040.

30" KENMORE ELECTRIC stove. White, very good condition. $120. 3410 Bethune Ave.

OLD WOOD STOVE, OFFERS. 478-9292.

30" ELECTRIC RANGE, GOOD working condition, $35. 385-7205.

97 FURNITURE

READY TO PAINT FURNITURE
CHESTS

6 dr.—48"x30"x16"	$44.88
5 dr.—24"x45"x16"	$38.88
4 dr.—24"x37"x16"	$33.88
4 dr.—30"x37"x16"	$38.88
9 dr.—61"x30"x16"	$57.88
Desk—34"x30"x16"	$38.88
Nite tables	$16.48

BUY-RITE
FURNITURE WAREHOUSE
704 View (basement)
TEL. 385-4744
TILLICUM FURNITURE WAREHOUSE STORE
New furniture at old prices. Featuring comfortable Colonial styles. High back chesterfields, love seats, hide-a-beds and occasional chairs in Herculon and 100% nylon fabrics for easy care and hard wear. Full selection of pole, swag and table lamps, maple end and coffee tables — bedroom furniture sold separately or by the suite, dining room suites in Colonial maple or heavy early American pine. Sit in comfort and relax in a rocking chair of pine or maple woods. Don't pay big store prices — see us first.
FREE parking at the door. Use your Chargex. 382-2434. 1006 Tillicum at Craigflower.

MATTRESSES
6 INCH LATEX FOAM RUBBER (all sizes)
posture zone support, clean, hy gienic, doesn't sag or lump. 3'3" $109. 4'6" $139; Queen $179.
IMMEDIATE DELIVERY
GREGG FURNITURE
2300 Douglas 388-7365

LIKE NEW 18 PIECES OILED ash modern Canadiana, consisting of 2 love seats, 2 rockers with stools, 4 end tables, 1 coffee table, 5 pce. dining suite, buffet and hutch, all for only $2100. Mel's Bargains, 3460 Quadra 384-3152. Closed Mondays.

5 PC. ITALIAN PROVINCIAL dining suite with oval table extending to 78", $399. Hideabed $179, armless lounger $65, 3'3" Beautyrest Mattress and box spring, like new $250. Mel's Bargains, 3460 Quadra, 384-3152. Closed Mondays.

OLD WH

100 MISCELLANEOUS FOR SALE

REDUCED TO CLEAR

all present stock of used and slightly damaged ranges, fridges, washers and dryers. First come — first served.

Continental Home Supply
386-2458
716 JOHNSON
VICTORIA, B.C.
(Div. of Monarch Stores)

NEW AND USED
2 Pc. Chesterfield suites $99.00 to $589.00. Swivel Rockers $119.00 to $149.00, wooden rocking chairs $59.50 to $139.00. Hida-beds $229.00 and $249.00, Duncan phyfe table and 6 chairs $429.00, round rock maple table and 4 chairs $359.00, 7 pc. kitchen dinette $124.50 to $149.00, China cabinets $119.00 to $259.00, Drop front secretaire desks $139.00 to $295.00, Refinished mahogany desk $195.00, Wardrobes $119.00 to $195.00, Complete bedroom suites from $189.00, 48" rollaway cot $47.50, Single beds $39.50 to $169.00, Chests of drawers $39.00 to $99.00, Ddessers $49.00 to $149.00, Wringer washer $69.00, coffee tables $11.95 to $89.00, Marble top wash stand $149.00, Book shelves $14.95 to $64.50, Use your Chargex.
PANDORA FURNITURE LTD.
New and Used Furniture
1050 Pandora Ave. 383-6319

NOW, ORDER YOUR POOL TABLE at the PLAY-MOR Factory and you save the middle man's profit. BUY DIRECT factory to you. IT MAKES SENSE . . . YOU SAVE DOLLARS!
PLAY-MOR 1000
RECREATIONS LTD
560-A ALPHA ST. 384-3332

EATON'S WAREHOUSE STORE
749 View St.

Mel's BARGAINS
FOR GOOD USED FURNITURE AND APPLIANCES
3460 QUADRA 384-3152

DOOR AND FRAME FOR MOTOR home, camper or trailer, 24"x72", like new, $75; 4 wide mag wheels and tires for Austin Mini, $350; GMC wheel 650x16 Michelin tire and tube, $50; like new; Honda ¾ leg guards, $5; Dodge Swinger, 14" wheel, $10 each; ladies' ice skates, size 9, $10. 479-1387.

ELECTRIC WEED EATER
AS SEEN ON CHANNEL 12
The ideal tool for a lawn-edging problems.
Cuts up to buildings, walls, fences Trees etc. ONLY $89.95
VIC. LAWNMOWER HOSPITAL
834 Johnson 386-8338

SPECIAL
Downrigger with wire-release and counter. Reg. $69.95. Special $39.95. Just a couple left.
Robinson's
1308 Broad St. 385-3424

KEEP THE LONELIEST GUY IN TOWN BUSY
Let him install a Maytag washer for you. Just call C. TAYLER, HOME APPLIANCE LTD. / 707 Johnson, 383-3281.

AM-FM STEREO PHONOGRAPH with speakers, $75; metal detector $250; 303 Lee Enfield $30.; Gross bow $30.; air pistol $25.; Decca London cartridge $50.; ADC-XLM Cartridge $30. 478-3886.

USED WRINGER WASHER WITH pump — timer — 2 speed wash heavy chrome wringer — square tub — $99. Butler Brothers 1720 Douglas St., 383-6911.

ELECTRIC FAN, $10; MIRROR, 76¼"x18", framed, $15; mirror 20"x38", round ends, $15. Travel iron, $5; new Fuller mop, $4. Phone 386-0963.

Aluminum Gutters
5" CONTINUOUS In baked enamel Screens, windows, awnings, doors, B.C. ALUMINUM 479-3232

CHAIN DRIVE GARDEN TILLERS
Large selection from $219.95
VIC. LAWNMOWER HOSPITAL
834 Johnson 386-8338

HOMELITE CHAIN SAWS
Sales—Service—Parts
6 Models from $139.95
VIC. LAWNMOWER HOSPITAL
834 Johnson 386-8338

WAREHOUSE BARGAINS
Furniture, tools and antiques. Best prices in town. Upstairs. Universal Trading Centre, 584 Johnson, 383-9512.

VAN GUARD CANOPY, FITS long wide box, $300. 2-15" split rims 8 hole wheels, and tires, $70. One color rotor antennae and controls, $100. 478-5976.

SALE. BEAUTIFUL HANGING flower baskets. Free bedding plants with every purchase while supply lasts. 3720 Savannah, 385-8006.

HEAVY DUTY 3 BRUSH FLOOR polisher $75. Driveway light fixtures $39 pr., Bracket light fixtures hand crafted $59 pr. Electric adder as new $145, 656-4247.

SAW SHARPENING
HAND and CIRULAR
VIC. LAWNMOWER HOSPITAL
834 Johnson 386-8338

SANAM SHARPENING LTD PROvides complete sharpening services including carbide. 1748 Mt. Newton X Rds. 652-3295.

BOAT AND TRAILER AND 9½ Mercury motor to trade for older car in running condition. Valued at $800. 479-7665.

ONE GIRL'S STANDARD BICYcle, $10; oak headboard, twin or king, $10; 5 Venetian blinds, offers. 477-0366.

TWO GLASS SHOW DISPLAY cases, two mannequins, professional coat hangers. 382-1493 between 5 and 7 p.m.

TV ANTENNA AND MOTOR, $50. H.O. Railway layout with 15 switches and block control. 477-8692 after 7 p.m.

HEAVY DUTY WESTINGHOUSE stacking combination washer and dryer, like new condition; display cabinet, full glass front. 477-3140.

CHESTERFIELD AND CHAIR, $120. Crib, $50. Playpen, carpet, buggy, walker, baby clothes all in excellent condition, $100. 595-1372.

GESTETNER MODEL NO. 145, almost new, excellent condition, 477-5030.

MUST SELL, STEREOS, RUG, bureau and misc. items. 210 B McClure. 383-0775.

20" AMF POWER MOWER, LIKE new, grass catcher. Cobble Hill. 743-9423.

60 GALLON COPPER ELECTRIC hot water tank, ½ price $145, 598-8159.

4-PIECE SET OF GOOD QUALity women's luggage. Used only once. $125. 86 Sims Ave.

MECHANICAL CALCULATORS, $95 and up. 386-8396. City Office Equipment Ltd.

100 RECONDITIONED MANUAL typewriters, $59 and up. 386-8396. City office Equipment. Ltd.

20" SAVAGE GAS LAWN mower. 385-2371.

LEONARD FRIDGE, 8.5 CUBIC feet, $35. 479-2215.

FRIDGE 7 CU. FT. $40. ONE double bed, complete, $35. 479-6026.

'73 ADMIRAL WHITE FRIDge and stove, $500. 384-1585.

HAVE YOUR LAMP SHADES professionally recovered. 592-6746.

100 MISCELLANEOUS FOR SALE

SECTIONAL CHESTERFIELD modern style, good condition, $195, fridge—good working order, $89; automatic washer, needs some attention, $29; kitchen chrome dinette suite, $39; large old chesterfield, $29; 9x12' carpet, good condition, $45; small student desk maple wood, $25. 598-8663.

MAPLE BEDROOM SUITE, older headboard and springs, large bookcase, small kitchenette table with 3 chairs, armed forces uniform size 6' to 6'½" and other miscellaneous household items, reasonably priced. 598-4159 evenings.

TWO PHILIPS BATTERY operated portable dictation machines complete with carry cases and a mains unit is available for one machine. A bargain at $50 each. Take one or both. 477-0661 or 477-4214 day or evening.

MANTEL CHIME CLOCK, GOOD condition, $30, offers; black and white 16" T.V., good working order, $50; Admiral AM/FM stereo component, 2 speakers and stand, good working order, $100. 595-2783.

SALE
25 per cent off all used clothing at Kiwi Fashions Used Clothing Store, 904 Esquimalt Road.

OIL STOVE, TANK AND STAND, $50; fridge, $25; electric hot water tank, $25; electric range, $20. 479-8160 or 479-3102. Call between 6-8 p.m.

MACRAME HANGING POT holders. Many styles to select from each holder made individually to suit you. 478-0079.

NEW 15 CUBIC FOOT DELUXE general Electric coppertone, frost-free refrigerator. New price $799, sacrifice $350. 478-6576.

THREE SINGLE BEDS, BOX spring and mattress. One single Colonial style headboard. 479-6445 after 6 p.m.

WRINGER WASHER; CHEST OF drawers, plus vanity; golf clubs, bag and cart; old radio chassis. 477-1390 after 5.

THREE AUBURN WIGS. PHONE 383-3271.

103 MISCELLANEOUS WANTED

LUNDS
Auctioneers Ltd.
We BUY For Cash
APPRAISALS
926 Fort St. 386-3308

KILSHAW'S
1115 Fort St.
AUCTIONS
Friday at 7:00
APPRAISALS
for
Insurance and Sale
PURPOSES
384-6441

THE SALVATION ARMY Needs your re-usable clothing, furniture and household goods. "Help us to help others." Family Thrift Stores. Victoria, Sidney and Langford. For pickup — 386-3295.

BRENTWOOD
BARGAIN BARN
BETTER QUALITY USED FURNITURE AND APPLIANCES
Before you buy or sell
Compare our Prices
7115 West Saan. Rd. 652-1711

OLD PICTURES
Depicting English history suitable to be used in new Hotel, King John's Inn. Bring them out to 2668 Sooke Road at Glen Lake or phone 478-2131.

WANTED — TWO HIDE-A-BEDS or studio couches. Good condition. Preferably matching. 642-3700 after 5 p.m.

TOOLS AND FURNITURE. Highest prices paid. Universal Trading Centre, 584 Johnson, 383-9521.

WANTED — JOHNSONS GAS tank single hose phone after 5 p.m., 478-3391.

WE BUY FURNITURE, HOUSEhold goods, pictures, tools, etc. Best cash prices. 386-0462 anytime.

WANTED: TREADLE BASEAND or spinner head. phone John at 598-8662.

IF YOU ARE MOVING AND have any furniture, etc., please call 595-7567.

WANTED: SMALL DEEP freeze, good condition, reasonably priced. 478-3693.

WANTED, PRESTO-CANNER and jars, good condition. Reasonable. 382-7063.

OLD SILVER CUTLERY, TEA sets, etc. to match our existing sets. 477-6017.

FRENCH DOORS, ONE SCANdinavian-type Queen size bed. 479-6445.

WANTED: FRENCH PROVINcial chesterfield suite in excellent condition. 592-7055.

FRAMING EQUIPMENT WANTed, nailing guns, hoses, and air compressors. 388-7603, after 5 p.m.

OWNERS' MANUAL FOR 1965 Vauxhall Epic. 642-5978.

WANTED USED REMOTE TELEphone answering system. 386-0851.

WANTED HAND PAPER CUTter. 595-2017.

WILL PAY CASH FOR INDIAN Baskets of good quality. 598-3614.

SELL OLD BOOKS TO THE Haunted Bookshop, 382-1427.

FRIDGES AND FREEZERS bought. 595-7422. All-Temp.

109 MISCELLANOUS TO RENT

CANOE RENTALS
$6 per day.
EVERGREEEN RECRATION RENTALS
3233 Douglas St.,
386-0411

SAWYER SEWING CENTRE
RENT-TO-OWN — Domestic and industrial sewing machines
840 FORT 388-6228

117 ANTIQUES

MAGGIE CAMPBELL'S ANTIques, Pair of carved black walnut chairs circa 1890. Small mahogany plate rack. 402 Moss St. 382-4814.

FURNITURE STRIPPING
We strip paint or varnish from antique furniture. Aladdin Furniture Strippers, 356 Bay St. 383-2533.

CARAVAN GALLERY IS RELOcating to 1025 Fort St., from June 1st., hours 10 to 4 Monday to Saturday.

TOP CASH FOR JEWELRY, ANtiques, pictures, curios, etc. Bygones Antiques. 809 Fort. 383-5811.

CHINESE TEMPLE GONG, very good and decorative, $75. 652-5533, Wed. to Sun., 11 til 6.

WANTED: TOP PRICES PAID for quality furniture, clocks, rugs, etc. David Robinson, 384-6425.

OLD BARBER'S CHAIR, GOOD condition. $200 firm. 383-9826.

Plowing, Rotovating and Cultivating
DON'S TRACTOR SERVICE
477-3913
We rotovate, blow, cut grass and brush also, loading and hauling.

DAVE'S LOW COST ROTOVATing and Plowing. Large or small, and 12-inch post holes. 479-4513.

HAY CUT, CONDITIONED, raked, and baled. Central Saanich Tractor Service Ltd. 652-3306.

Seeds, Bulbs, Plants Trees, Shrubs

MINIATURE ROSES, BEAUTIful varieties, $2.50. 2812 Island View Rd., 652-1761 or Tillicum Shop-Swap Sunday morning.

GERANIUMS, 65C; TOMATOES, 75c doz.; Patio tomatoes, 25c; cabbage, sprouts, cauliflower, 50c doz. 1424 Edgeware.

CERTIFIED GEM POTATO seed, $7 per 100 lb. 652-1546 after 6 p.m.

120 GARDEN SUPPLIES

Topsoil, Rocks and Fill

NO. 1 SCREEN TOP SOIL WITH sand and manure, 7 yds., $60; 14 yds., $115. Self pickup loads, $15. 1-3 yd. loads at higher price delivery. Guaranteed 100%. P. Jonal Trucking Ltd. 478-3322.

SCREENED TOPSOIL WITH MAnure and sand added. $11 per yard delivered, minimum 6 yards. Garden sand $5 per yard. Road gravel. E. Nixon Ltd. Phone 385-4421 or 385-5642.

SAND, PIT RUN GRAVEL, processed gravel materials, clay fill and soily fill.
O.K. Trucking Co. Ltd.
Dispatcher, 382-6136, 24 Hours

FOR SAND, GRAVEL, NAVIJACK, crushed rock, delivered, up to 2½ yards. Call G. Branson, 478-7677 after 5 p.m.

SAND, GRAVEL, CRUSHED rock, etc., 1-2 yards delivered, 478-7877 before 7:30 a.m. to after 5 p.m.

TOP SOIL, $7.50 YD., MINIMUM 5 yd. delivery. Fill soil, $4.75 yd., minimum 8 yd. delivery. 652-3189.

NO. 1 BLACK TOP SOIL AND garden sand. Immediate delivery, 2-20 yards. 479-1582. 658-5172.

NO. 1 RICH, BLACK SOIL, $7 YD. Sand and gravel fill. Immediate delivery. 382-5074.

VIRGIN SOIL
Rich black and shredded, for fast delivery call A-T, 383-1532 anytime.

GOOD NO. 1 TOP SOIL. BEST price 10 yrd. minimum. 479-1514.

SERVE YOURSELF ONLY, black shredded soil. 383-1532.

125 PETS AND SUPPLIES

LABRADOR RETRIEVER PUPpies, registered CKC Champion blood line, field and show, $150 and up. Pedigrees on request. Inquiries welcome. Casa Del Oro Kennels. Phone 245-3323 Ladysmith.

IRISH SETTERS
Sire Canadian and Bermudian champion Colnbrook Zodiac, one of top Irish in Canada. Show and pet quality. Puppies available. Registered with shots. 383-2153.

PURE BRED REGISTERED puppies, $100 and up. Poodles, brown and black and Schnauzers, salt and pepper. Only interested parties phone please. Westcott Kenneis. 478-5487.

BEAUTIFUL SABLE COLLIE, 10 months old, female, registered. Obedience trained. Intelligent, affectionate and good with children. Owners going to U.K. $150. 592-7496.

BELGIAN SHEEP DOG (TERVuren) Male. Imported. Color Mahogany and black. Certified Pedigreed. Papers. Interested parties call 382-3046, after 5.

GOLDEN LABS
8-week-old puppies, CKC registered, shots, etc. Females, $200; Males, $175—247-9882 evenings.

URGENTLY NEEDED RESPONsible home for spayed Griffon Cross, male Shepherd cross, female large Schnuctzer cross. All gentle dogs, 386-9832.

SMALL BLOND HOUSE DOG, 3 years old, had shots, well trained, good with children. $5 to a loving home. 478-5703.

HAVE MALE GERMAN SHEPherd (very intelligent) to breed with a female in return for a puppy. 592-7644, ask for Lorraine.

COLLIES AND CHIHUAHUAS
Puppies available now. 478-2714.

FREE — 6 BEAUTIFUL KITtens, 4 fluffy white, 1 black and white, 1 gray and white, 6 weeks old. 479-1850.

6 CUTE LITTLE KITTENS FREE to good home. Litter trained, for pet lovers only. 384-4724.

MAYDON POODLE VILLA
Reg'd. puppies $100. Adults $50
Terms $25 monthly. 743-2493.

PUREBRED SAMOYED, 10 months, $50, or nearest offer, 656-3605.

MOVING, MUST SELL 14 MONTH old Samoyed, spayed, all shots. 652-2841.

PART-LAB HOUSE-TRAINED house-dog. Good home needed. Phone 598-3087 after 5 p.m.

SMALL HOUSE DOG NEEDS loving home. Spayed. 388-6110 or 388-9739.

2 MALE PUREBRED SILVER gray miniature poodle puppies, $40 each. Must sell. 598-2185.

POODLE PUPPIES
Registered black miniature.
382-2596.

REGISTERED GERMAN SHEPherd puppies. Quality blood lines. Available July 10th. 382-7692.

GOOD HOME REQUIRED FOR 8-month-old female Afghan. Papers available. Offers. 479-4128.

CUTE PUREBRED LONGhaired Dachshund puppies, ready to go at a bargain, $50. 598-8685.

BORDER COLLIE BLUE Heeler Cross pups. Ideal for cattle or sheep. Phon e 468-7028.

REGISTERED COLLIE PUPS, available this week. 478-6043.

TWO LEFT, PUREBRED GERman Shepherd male pups. 642-5358.

2 Young cats, need a loving home. 383-9564, evenings or weekends.

REGISTERED OLD ENGLISH Sheepdog. 478-2514.

POODLE LAB CROSS PUPPIES, $15. 652-2566.

LOVELY PART-SAMOYED PUPS. 478-2063.

FOUR SEVEN WEEK OLD grey female kittens. Free. 384-3275.

TWO TIGER OSCARS FOR SALE. 386-3019 anytime.

127 CHICKS, POULTRY HATCHING EGGS SUPPLIES

WANTED: YOUNG LAYING hens or pullets. 479-5958.

128 LIVESTOCK SUPPLIES and EVENTS

J. JENKINS WISHES TO INform his friends and former customers, that he is now able to continue his HORSESHOEING BUSINESS, and would be pleased to solicit their further patronage. Please phone 478-7378.

The Saddlery repair business has also re-opened and is operating from the Corral Shop, 3400 Douglas St. For prompt service please phone 385-2722.

FOR THE DISTINGUISHED GENTLEMAN, own and ride a quiet, REGISTERED TENNESSEE WALKING HORSE (Gelded). Beautiful Liver-Chestnut with flaxen Main and Tail. Only 4 years old, stands 16 hands. Broken to Pleasure Ride. Must sell to make room for new foals. BEST OFFER. Res. 652-2326, Office 386-2434.

HEMLOCK AND FIR SAWDUST for immediate delivery anywhere from Duncan South, suitable for greenhouses and livestock. Hog fuel for sliding rings. Lowery and Young Trucking Ltd. 479-6452, 384-5414.

"MISTY" — REGISTERED HALF Arab mare is still for sale. We apologize to any one who may have called. Our phone was out of order. 112-743-5133, Shawnigan Lake area.

8 YEAR OLD PINTO GELDING, excellent trail horse. 479-8112 after 9 a.m.

SPIRITED REGISTERED APPAlosa mare, $350. 479-2377 or 647 Beaver Lake Rd.

FIVE-YEAR-OLD BUCKSKIN gelding. Sound, well-trained Western 15 hands high. 477-4435.

GELDING WITH EXCELLENT disposition, $250 or nearest offer. Good home first concern. 478-4082.

TWO-MONTH-OLD WEANER pigs for sale. $25 each. 479-6222, after 6 p.m.

2 HORSE STOCK TRUCK, EXcellent condition, reasonable. 386-1711 or 479-9217, evenings.

SPIRITED MARE 14.3 HANDS, English and Western tack. Cobble Hill. 743-9423.

WANTED: TO RENT OR LEASE grazing land for cattle. 479-5292.

TWO CALVES, 3½ MONTHS OLD. 478-4792.

NUBIAN BUCKS, PUREBRED 748-8409 Duncan area, call collect.

130 HEAVY EQUIPMENT and MACHINERY

1967 INSLEY BACKHOE H-560C. Excellent condition, track machine, ¾ yard. For information call Nanaimo 754-2630.

WELDING DECK, AFTER 5. 386-6537.

130 HEAVY EQUIPMENT AND MACHINERY

14 H.P. HOWARD ROTOVATOR, engine rebuilt, 3 gears forward one reverse, $900. 382-5313.

135 FARM IMPLEMENTS

MASSEY-FERGUSON FARM lawn and garden tractors. Light construction machinery. Your local dealer.
M and H Tractor and Equip. Ltd.
6429 Pat Bay Hwy. 652-1752

WANTED — GOOD USED BRUSH cutter for BN. 743-9414.

150 CARS FOR SALE

DATSON DEMONSTRATOR SALE, 610 and 710 models. Truly substantial savings on excellently maintained vehicles under warranty. Call Jerry McCann, McCallum Motors, 382-6122 or residence 382-9927. DL 3403.

1970 VW BEETLE, LOW MILEage, excellent condition with reconditioned motor, 8,000 miles left on guarantee. Asking $1,395. Phone 383-3951 or 598-7301.

WE FINANCE
61 BUICK SW $125 Down
6 Monthly Payments of $50.
PALM MOTORS LTD.
2936 Douglas D1840

1974 BUICK Regal. Air conditioning and many other extras $6495
1974 ASTRE wagon $3495
1974 VEGA Hatchback $3295
1974 T-BIRD $8995
1974 DATSUN pickup $3195
1974 FIAT 124-TC. As new, only 1960 miles. $3395
1973 VOLVO 164-E $5795
1973 CRICKET $2495
1973 ASTRE station wagon, automatic $2995
1973 MAZDA "1800" station wagon $2195
1973 FORD Courier $2695
1973 PINTO $2365
1972 LINCOLN Mark IV $7995
1972 MGB GT $3795
1972 TOYOTA Corolla $1895
1971 PINTO $1895
1970 VIVA $1295
1970 MINI station wagon $1495
1969 TOYOTA Sprinter $ 795
1968 CORTINA $1295
1968 PONTIAC $1295
1966 CORTINA station wagon $995
1966 VW Beetle $1195
1966 BUICK $ 795
1961 MORRIS Oxford $ 395
1959 VAUXHALL $ 395
MINI SPECIAL $1295

PLIMLEY
BRITISH CAR CENTRE
1010 Yates 382-9121
VICTORIA, B.C.
Dealer Licence
Number D-1777

Brian Holley MOTORS LTD.
FIAT
VOLVO

NEW STOCK
73 VOLVO 144S $4495
73 FIAT 128 2 dr. $2595
73 VW 1600 Wagon AT $3895
72 FIAT 124 Auto. $2795
71 FIAT 850 Spyder $2295
70 DATSUN 510 Auto. $2195
70 FIAT 124 Spyder $3195
69 AUSTIN 1100 wagon $1695
69 DATSUN Pickup $1695
69 DATSUN 510 $1695
69 VOLVO 144S $2695
69 FIAT 124 Coupe $2695
69 VOLVO 144 Auto. $2695
67 ROVER 2000 $1895
66 VOLVO 122 $1895
67 VW Wagon $1195
66 ENVOY $ 995
66 VIVA $ 495

Service Department
NOW OPEN
6 Days a Week!
8 A.M. - 9:30 P.M.
Brian Holley
3319 Douglas
384-1161
Dealer Lic. D 3170

NO INTEREST CHARGED
66 PLYMOUTH HTP. $250 Down
10 Monthly Payments of $55
PALM MOTORS LTD.
2936 Douglas D1840

1971 BUICK ESTATE WAGON, 30,000 original miles, completely power equipped with air conditioning, immaculate condition. 386-7174.

ONLY 10,000 MILES!
1974 Datsun B210 Fastback, automatic transmission, radial tires, mag wheels. $3,250. 383-6062.

HOT VW 1600, NEW; BRAKES, motor, heads, carbs, trans., clutch, wiring, paint, ET mags, wide tires, etc. $1850. Offers. Geannie 384-9285.

'65 MERCURY MONTCLAIR Marauder, 42,000 miles, $1,200 firm. Or will exchange up or down for Mazda or half-ton pickup. 478-3866.

MOVING, MUST SELL 1972 Toyota Corolla, 1600. Good condition, asking $2000. 652-3743 or 652-2286.

1972 TOYOTA COROLLA SEDAN. Good condition. Tested May 28, 1975. Good rubber plus snow tires, $1700. 478-7882.

CLASSIC
50 Chrysler coupe, mint, collectors only, $3000 plus. 656-5207 after 5.

1973 FIAT 128, EXCELLENT CONdition, must sell, have bought van 384-6352 after 5 p.m.

'64 INTERNATIONAL TRAVEL, very good condition. $650. 478-7898.

73 TOYOTA CELICA ST., $2950. B. Madsen Motors Ltd., 2691 Sooke Rd., 478-5011.

1970 INTERNATIONAL TRAVELall, 304 V-8, 4-speed positraction. Immaculate. 25,000 miles. 385-6142.

150 CARS FOR SALE

DOUGLA
VOLKSWAGEN
PORSCHE
AUDI

PREMIUM IMPORTS

72 TOYOTA COROLLA 1600 $1995
72 MAZDA 808 coupe, 4-speed, radio $2395
71 COLT Coupe, automatic transmission, radio $1795
71 FIRENZA SL sedan, 4-speed, radio $1195
70 MAZDA 1200 coupe, 4-speed, radio $1295
69 MAZDA 1200 coupe, 4-speed, radio $1095

MECHANIC'S SPECIALS
69 VW SQUAREBACK Wagon, automatic transmission $1295
66 VW De Luxe Beetle radio $ 995
66 VW Fastback, 4-speed, radio $ 795
66 FORD 4-door hardtop. Full power, air conditioning $ 895
65 VW De luxe Beetle $ 795

PLUS
GOOD SELECTION
73-74 VW BEETLES
BUSES, VANS, CAMPERS

Douglas Volkswagen Ltd.
3329 Douglas Street
388-5466
Dealer Licence
Number D3715

—You Can Expect—
A Great Deal
From . . .

Cornell
CHEV/OLDS
Cadillac
CHEVROLET TRUCKS
Sales/Service 385-5777

OPEN 'TIL 9 P.M.
This Week
FEATURING:
"IMPORTS"
75 TOYOTA Corona
73 MAZDA 4-Door
72 DATSUN 240-Z
72 CORTINA GT
72 MGB Roadster
72 TOYOTA Pickup
71 VW 1500 Sta. Wgn
71 CRICKET 4-Door
71 CORTINA 4-Door
69 CORTINA 4-Door

PLUS
MANY MORE GOOD USED
Cars and Trucks
CORNELL
CHEV - OLDS LTD.
3050 Douglas 385-5777
Dealer Licence Number D-3162

1965 CHEV, 1,200 MILES, REbuilt 283, 350 cam, Holley headers custom equipment, new brakes, rebuilt transmission, good rubber $750 or offers. 478-8534.

FOR SALE OR TRADE ON older large car and cash — 1974 Astre hatchback, 7,000 miles, six wheels and radials, automatic, radio. 477-5020.

MUST SELL
1966 Pontiac Sedan, 70,000 original miles. Government tested till May 1976. Fine condition throughout. $675 or best offer. 383-9151.

LEAVING COUNTRY. ALL offers considered, 1973 Mazda RX3 wagon, 14,000 miles, FM, 4 speed. 386-2589.

63 METEOR 4-DOOR SEDAN, V-8, new hoses, windshield, fuel pump, brakes. $175. 385-3858.

71 DATSUN 510 SEDAN, $1650. B. Madsen Motors Ltd., 2691 Sooke Rd., 478-5011. D.L. 1668.

68 MERCURY CYCLONE GT, $1595. B. Madsen Motors Ltd., 2691 Sooke Rd., 478-5011. D.L. 1668.

'61 OLDS, 4 DOOR, V8, $175. 595-7007.

'68 SHELBY 289 4 SPEED CONvertible. 753-7652 after 5 p.m.

'68 VOLKSWAGEN BEATTLE, 77,000 miles. $900. 385-5810.

150 CARS FOR SALE

METRO TOYOTA
CANADA'S Largest Volume TOYOTA DEALERSHIP!
Offers You CANADA'S LOWEST PRICED
4 Dr. Sedan and 2 Dr. Hardtop
AND NOW! METRO'S EXCLUSIVE
3-YEAR 36,000 MILE NEW CAR WARRANTY!

68 Camaro
65 Mustang
74 MGB
71 Crown
73 Dart
71 Datsun 240Z
68 Corona, Auto.
69 Volkswagen
73 Celica ST
72 Monte Carlo
73 AMX
74 Firebird, Loaded
73 Mustang Mach I
73 Corolla Wgn., auto.
73 Ford LTD Wgn.
71 Chevelle
68 Corolla

REMEMBER at Metro
NO REASONABLE OFFER REFUSED!

ESSO
DIAGNOSTIC TESTED! USED CARS!
100% FINANCING O.A.C.
CALL NOW!
386-3516
Metro Toyota Ltd., 625 Finlayson. Dealer Licence D 3676.

METRO
$895
66 PONTIAC $895
66 AMBASSADOR $895
THREE POINT MOTORS
2620 GOVERNMENT ST.
(dlr no D1925) 385-6737

GOOD OR BAD CREDIT
65 RAMBLER SW 6-cyl. $150 Down
6 Monthly Payments of $50
PALM MOTORS LTD.
2936 Douglas D1840

BUY HERE PAY HERE
67 PONTIAC Auto $200 Down
10 Monthly Payments $60
PALM MOTORS LTD.
2936 Douglas D1840

MUST BE SEEN
1964 Impala SS two door hardtop, automatic power steering, power brakes, mags, immaculate condition. 598-4684.

1966 OLDS F85, 4 DOOR, V8 motor, standard transmission, tested, not licenced. $225 or best offer. 478-6149.

1962 PONTIAC 2 DR HARDTOP. 283, highrise, holley, cragers, hijackers, buckets, carpeting, needs paints, offers 595-0713.

1977 TOYOTA COROLLA, 1600 2-door sedan, radial tires, 50,000 miles. $1695. 656-2189.

'54 FORD VICTORIA, GOOD shape, $600 firm or trade for truck. 384-3446.

74 FIAT SPIDER, 3000 MILES, under warranty until October 1975, $5000. 382-2957.

1968 CHEVELLE SS, 350 AUTOmatic, mags, Concord tires. Offers. 595-1742.

1974 CORVETTE COUPE 454 Automatic, every option. Mint condition. Home 592-6652. Work 383-6319.

BODY MAN SPECIAL, '67 dodge Monaco, 2 door, hard top, offers. 479-6154.

1974 MAVERICK DELUXE equipped, three months warranty. Offers. 384-6393.

66 CANSO
2 door hard top, 327, automatic, $1,350. 656-2405.

'62 CADILLAC, 2 DOOR HARD top, excellent condition, new paint, priced to sell at $475. 658-5569.

73 TOYOTOA COROLLA 5-SPEED, 26,000 miles, good condition. 592-1309.

1967 DODGE MONACO SEDAN, $900. B. Madsen Motors Ltd., 2691 Sooke Rd., 478-5011. D.L. 1668.

'66 CHRYSLER NEW YORKER, excellent condition, asking $1,500. Serious inquiries. Phone 479-1291.

1972 CORTINA 2000, 4-SPEED, radials, new clutch and brakes, 382-4161 after 5:30 p.m.

1967 MALIBU, STANDARD, 4 door, excellent condition, $1,000 or best offer. 477-9164 after 6 p.m.

BEAUTIFUL '72 DATSUN 240Z, special, new paint, new clutch, $4175. 477-2836.

1961 CHEVROLET, 4 DOOR, 235, 6 cylinder, must be seen. 478-2814.

1967 FORD FAIRLANE, 289, AUtomatic, runs well, $300. 386-3650.

1965 METEOR WAGON, RUNning rough, $150. 656-4081.

1968 VOLKSWAGEN FASTBACK, $1,300. 592-7849.

150 CARS FOR SALE

BANK
On a Good Deal!
BANK
On a Sharp Vehicle!
BANK
On a Bank Loan!
Truly Some of The Finest Fully Reconditioned Cars Available Anywhere In Canada!
X X X X X X X X
Gov't Safety Tested Mechanically Checked
6 Month Warranty
X X X X X X X X

TRUCKS
75 FORD E250 Van
75 CHEV. Leisure Van
75 FORD XLT Ranger ¾
74 GMC Sierra Grande Air
74 FORD ¾ ton Auto.
73 CHEV ¾ ton Loaded
73 WESTFALIA Camper
70 GMC Canopy Covered
69 GMC Van V-8 Auto.

Performance
74 CHARGER SE Loaded
74 ROADRUNNER 400 4-spd
73 SCAMP Hi Performance
72 COUGAR Full Power, Air
72 CORVETTE Gorgeous
72 RALLY NOVA 4 speed
71 TRANS AM
70 GTO 4 Gear Loaded
70 LEMANS Sport Auto.
70 VALIANT Htp. Ram Rod
69 COUGAR XR-7 Convertible
69 CHARGER Buckets etc.
69 BUICK GS California
68 TORINO GT 390
68 MUSTANG Loaded
68 SATELLITE Sport 383
67 MUSTANG Fast Back

Cash-Trade-Terms
Sub-Compacts
75 HONDA Civic
74 CAPRI 2600 V-6
70 DATSUN 510 Coupe
73 VEGA Kammback Auto.
65 MGB Convertible

Many Many More IN STOCK
OPEN Till 10 p.m. Every Nite
Garden City
Sales — Service Ltd.
2978 Douglas
382-9111
DLD 3790

Parkdale
FIAT
SAAB
WE'RE NEW
AT 2151 BLANSHARD
(BY ARENA)
DROP BY & SEE US!!!
PARKDALE MOTORS LTD.
2151 BLANSHARD
386-2277
D.L. 26177

BAD OR GOOD CREDIT
66 CHEV Auto $250 Down
12 Monthly Payments of $50
PALM MOTORS LTD.
2936 Douglas D1840

1970 OLDS CUTLASS 442
4-speed.
VICTORIA JEEP 386-6511
597 Hillside at Rock Bay D-2295.

IMMACULATE
Black lacquer Thunderbird, '62, A-1 condition, low mileage, whitewalls. Phone David, 384-6734.

'67 COUGAR, TESTED, 289 V-8 automatic, interior and power plain excellent. Has some rust. $1150. 478-7898.

MUST SELL '74 SATELLITE sebring, plus 7,000 miles, 15 months-left on warranty, many options, best offer. 383-6527.

A REAL BUY. 1970 PLYMOUTH Fury II, V-8 automatic, power steering, power brakes. $1,000 firm. Ca RCMP, 478-5959. Gordon.

1966 CHEV IMPALA SUPER sport 2 dht. V-8 automatic. PS, PB, bucket seats, $750. 382-2965.

CLASSIC 1949 PLYMOUTH sedan deluxe, refinished in original blue. Runs well. $650. 642-3954.

1958 4-DOOR CHEV, RECENTLY overhauled and tested, firm $350. 479-Transit. 386-2560.

MUST SELL 1964 BUICK LE Sabre 300 cu. in. engine, $400. Call after 5 p.m. 478-2116.

'68 DODGE DART, V8 AUTOMAtic. Good condition. $1,800 or best offer. 383-3540 2540 Garden st.

'61 WILDCAT 4-DOOR, CITY tested. $550 or best offer. 382-9448.

'67 CORTINA GT. BEST OFFER. 383-1483.

'61 PONTIAC, NEW TIRES, power steering. Offers. 479-6164.

1948 DODGE, OFFERS. 383-4279.

1960 METEOR, RELIABLE transportation. $75. 385-5620.

150 CARS FOR SALE

NATIONAL
DON'T SIGN ANY DEAL
until you see these cars at National Motors.

1975 DODGE
Dart 4-dr. Ht.
1974 VOLKSWAGEN
The Thing
1974 DODGE
Colt 4-door sedan
1974 DODGE
Colt 2-dr. Ht.
1974 VOLKSWAGEN
Super Bug
1974 DODGE
Colt St. Wagon
1973 TOYOTA
2-Dr. Ht.
1973 CHRYSLER
Imp 4-dr. Ht.
1973 MAZDA 808
2-dr. Ht.
1973 CORTINA
4-dr. sedan
1972 PLYMOUTH
Cuda 2-dr. Ht.
1972 RENAULT
4-dr. sedan
1972 MUSTANG
2-dr. Ht.
1971 PLYMOUTH
Sebring 2-dr. Ht.
1971 METEOR
2-dr. Ht.
1971 VEGA
Hatchback 2-door
1969 PLYMOUTH
4-dr. Sedan
1969 PONTIAC
2-dr. Ht.
1968 BUICK
Wildcat 4-dr. Ht.
1968 BEAUMONT
4-dr. Sedan
1967 FORD
4-dr. Sedan
1966 CORTINA
4-dr. Sedan
1964 CHEVELLE
2-dr. Ht.

NATIONAL MOTORS (Victoria Ltd.)
YOUR CHRYSLER - DODGE DODGE TRUCK DEALER
819 Yates 384-8174
D.L. D-3722

S&C TOYOTA
QUALITY

1974 COROLLA 1200 $2595
1973 G.M.C. P.U. $2995
1973 CORONA 4-DR. sedan, 4-Spd. $2595
1973 VEGA Station Wagon $2795
1972 TOYOTA MK II, 2 Dr. H.T. A.T. Yellow $2695
1972 CORTINA L2000 4-DR. Sedan $1995
1969 BUICK SKYLARK, 2 Dr. H.T. $1995
1969 DATSUN 510 $1295
1969 VW Bug $1395
1968 CHEV Station Wagon, V8 A.T. P.S. P.B. radio $1895
1968 TRIUMPS Spitfire $1895
1966 VALIANT 4-Dr. Sedan $1395
1965 VALIANT 2 Dr. H.T. 6 Cyl. A.T. $1195
1965 VW Beetle $ 595
1965 PONTIAC Laurentian $ 695
1964 MORRIS $ 495

SAUNDERS & HITCHMAN
Sales & Service Ltd.
2040 Cadboro Bay Road
At Fort and Foul Bay
Dealer Lic. D-1460
592-2471

Wille Motors

74 VENTURA 6,000 miles $3895
74 COUGAR XR-7 $5495
74 GMC 4

150 CARS FOR SALE

ENSIGN CHRYSLER PLYMOUTH

300

New and Used Cars and Trucks

ON SALE NOW!!

—ALL USED CARS CITY TESTED

—CHECKED BY DIAGNOSTIC CENTRE

—CARRY 2-YEAR G.W. WARRANTY

'75 Toyota wagon
'75 Gran Fury
'75 Valiant
'74 Meteor Montcalm
'74 Mercury Comet
'74 Plymouth Sports Suburban Wagon
'74 Pontiac Ventura
'74 Celica LT
'74 Datsun B-210
'74 Astre
'74 Cutlass
'74 AMC Hornet
'74 Celica ST
'74 Vega wagon
'74 Chrysler New Yorker
'74 Chrysler Newport
'74 Fury III
'74 Valiant
'74 Maverick
'74 Mustang II
'74 Ford Pinto
'74 Ford Pinto S-W
'74 Plymouth Cricket
'74 AMC Gremlin
'74 Super Beetle
'74 Toyota Mark II
'74 Toyota Corolla
'74 Monte Carlo
'73 Valiant
'73 Fury III
'73 Chrysler Newport
'73 Cricket S-W
'73 Toyota
'72 Buick Skylark
'71 Datsun 240Z
'71 Fiat
'71 Volvo 144-S
'70 Pontiac
'70 Dart Custom
'70 AMC Hornet
'70 Duster "340"
'70 Olds Toranado
'70 Ford Fairlane
'69 Buick LeSabre
'68 Plymouth Wagon
'68 Oldsmobile Delta Custom
'68 Buick LeSabre
'68 Chrysler Newport Custom
'67 Dodge Coronet

PLUS MANY MANY MORE

ENSIGN

Chrysler-Plymouth Ltd.

DOWNTOWN YATES AT COOK

Dealer licence number D-3660

386-2411

Open Weekdays Till 9:00

1966 OLDSMOBILE TORONADO. Black with white vinyl roof and pearlescent white interior. Every option including air conditioning. Immaculate condition. 382-1255.

'63 INTERNATIONAL VAN, partly camperized. Motor and body good. Needs starter motor and clutch work. $200 or offers. 382-7040.

1970 TOYOTA 1200, ONE OWNER, 30,000 miles, radio, exceptional, $1,275. For appointment to see 477-0510. Sports Classic Cars. 2825 Bridge St. DL No. 1236.

1960 DELUXE VW BUS. 1967 1500 cc motor, sunroof, roof rack, walk-through front seats, propane heater, tested until 17-12-75. $750. 652-2971.

1972 TOYOTA COROLLA, EXCEPTIONALLY clean, $1,475. For appointment to see 477-0510. Sports Classic Cars, 2825 Bridge, DL No. 1236.

AUSTIN CAMBERIDGE, 1962. Very presentable, mechanically good, safe and solid. 35 mpg. $375 firm. 597-9465.

'61 CADILLAC, GOOD RUNNING order, good condition, tested 'til Nov. '75, $750 or best offer. 386-3695 after 5 p.m.

MUST BE SEEN '59 VOLKS COMpletely redone, many extras. $1,295. 479-5649.

$175 SPECIAL. '57 FORD 292 4-barrel. Dual pipes, radio. 386-1516 after 5.

1959 CHEV, 4 DOOR, 6 CYLINDER standard. Good condition. Offers. 382-4036.

1960 AUSTIN A30 2-DOOR wagon, good motor and tires, needs clutch, $175. 652-2971.

'68 GTX 440 VERY GOOD CONdition, must sell. $2350 or offer. 477-5160 after 5.

1969 DATSUN 510, RADIALS, radio, tach, roof rack. 477-5364, 2-5 p.m.

1974 VW THING, 6,000 MILES, $3,350 firm. 383-9975.

'64 MONZA COUPE, GOOD, $300 or offer. 478-1925.

1967 VOLKSWAGEN BUG, RADIO, heater, good shape, $900. 479-6064.

1964 MERCURY, GOOD CONDItion, best offer. 478-1879.

MUST SELL, 1970 VOLVO 142S, Michelin radials, $2100. 652-2966.

1972 TOYOTA COROLLA 1600. Askine $1,800. 384-9277 after 6.

1973 MAZDA RX3 WAGON, $2,200 or offer. 656-2493.

150 CARS FOR SALE

peter pollen ford

FORD

7-DAY MONEY BACK GUARANTEE

68 COUGAR $1895
71 T-BIRD Fully equipped. $3895
74 ASTRE Hatchback $3195
69 T-BIRD $3295
71 VW 4-11 Auto. $2685
72 CELICA hardtop $2595
73 RANCHERO V-8 automatic $3895
74 PINTO 2-door, automatic transmission, radio $2795
72 TOYOTA Corolla station wagon, automatic $1995
69 PONTIAC sedan $1495
'67 COUGAR Htp. $2295
73 CORTINA GT $2595
73 VOLKSWAGEN $2795

PETER POLLEN FORD SALES LTD.
1060 Yates 384-1144
VICTORIA, B.C.
Dealer Licence-Number: 3073

HORWOOD MAZDA

SHOP AND COMPARE!!

ALL CARS CARRY PRICE TAGS

'74 Astra Hatchback AT
'73 Mazda 1600 AT
'69 Cortina GT
'68 Camaro PS PB AT
'73 Ventura 8 AT
'71 Torino SW
'73 Fiat 128
'74 Toyota Long Box PU and canopy
'71 Datsun 510
'70 Mazda 1800 AT
'69 Volks Beetle
'69 Chev PU
'67 Landrover 4x4
'67 Galaxie 500XL
'67 Ford Cortina AT

OVER 40 CARS TO CHOOSE FROM
BANK OF B.C. FINANCE

HORWOOD MAZDA
385-1451
810 JOHNSON AT BLANSHARD
Dealer Licence Number D-3273

J. C. MOTORS

74 VEGA Automatic $2895
74 PINTO Auto $2895
74 VW Beetle $2695
73 CADILLAC Coupe de ville $8495
73 TOYOTA Celica ST $3195
73 PINTO 4-speed $2395
72 CELICA ST 4-speed $2495
71 MUSTANG V-8, auto. $3195
71 DATSUN wagon 4-speed $1795
69 FORD H.T., V-8, auto $1875
68 BUICK htp. V-8 auto. $2195
68 FIREBIRD V-8 auto. $2395
66 SATILLITE Conv't V-8 $1295
63 JAGUAR XKE 4-spd. $4000

837 YATES St. 384-0921
J. C. MOTORS Ltd D-3246

SPECIAL

'74 Gremlin X, 6 automatic. Brilliant orange. AM-FM, mags, 14,000. Beautiful. $3,295. Georgia Pacific BMW, 386-7508. DL 3156.

"NO-RED-TAPE"
68 CHEV $450 Down
14 Monthly Payments of $60
PALM MOTORS LTD.
2936 Douglas D1840

CITROEN DS 19, EXCELLENT running condition, highest offer takes. 479-8497.

'69 AUSTIN MINI, GOOD CONDItion, rebuilt engine, tested, $900. 385-3576.

1966 6, AUTOMATIC RAMBLER, radio, nice condition, low mileage. 385-6078.

1965 PONTIAC 2 DOOR HARPTOP V-8 auto, in good condition. First $450 takes. 746-7885 Duncan.

'66 CHEV. BELAIR, VERY good condition. $900. 658-8108.

71 DATSUN 1200 DELUXE. GOOD condition, $1,065. 595-3546.

1965 CHEV AND BUICK, $400 each. Call 478-8853 after 5:00.

1968 FIREBIRD, 326, STANDARD, $1,600 or best offer. 477-9971.

1963 CORTINA, GOOD RUNNING order, $300. 479-2915.

150 CARS FOR SALE

McCALLUM

DATSUN

VOLVO

McCALLUM

McCallum Motors Ltd.
1101 YATES AT COOK
382-6122

71 Pontiac Le Mans 2-Dr. H.T., V-8, P.S., P.B. Roof $3995
74 Mustang II 2 Plus 2, 6 cyl. Radio, P.S., P.B. $4495
72 Mustang Grande V-8, P.S. P.B., Radio, Vinyl Roof $3995
72 Datsun 240Z $4495
73 Datsun 240Z $5395
72 Plymouth Duster 2 Dr. Sedan $2595
73 Toyota Corolla 1600 G.T. Mags, wide tires, radio. $2595
68 Toyota Corolla, A.T. $1395

COLWOOD LOT
1836 Island Highway
478-1741

69 Datsun 510 4 spd. $1195
72 Datson P.U. Canopy $2495
69 Chevelle Malibu V-8, A.T. Radio $2195
'66 Rambler Classic 770 Station Wagon $895
'73 Ford ½ Ton, V-8, A.T., P.S., P.B., Radio $3595
73 Ford ½ Ton, V-8, Radio $3195
'67 GMC ½ ton, 6 cyl., 4 spd. $1595
67 Chev Belair V-8, Standard, Radio $695

BUSINESS HOURS
MON.-THURS. 9-9
FRI.-SAT. 9-6
Dealer Lic. D3103, D3111

Speedway
VOLKSWAGEN
PORSCHE • AUDI

SOMETHING FOR EVERYONE
AT A PRICE that can't be beat

71 PINTO, fully loaded automatic, rear window defroster, radio, white wall tires, 8400 miles, green with tan interior and deluxe side mouldings $2987

68 FORD LTD, Country Squire Wagon, 10-passenger, V-8, automatic power steering, power brakes, radio, deluxe roof rack. Ideal family vehicle $1567

69 BUICK Skylark convertible, V-8, automatic, radio, power steering, brakes. Fun in the sun bargain $2247

These and many other exceptional buys on our big Yates Street Lot.

Speedway Motors Ltd.
971 Yates at Vancouver
Dealer Licence Number D-3141

385-2415

INFLATION FIGHTERS

73 FORD Custom 500 $2686
69 FORD Galaxie 500 $1518
68 CHEV Automatic $1207
67 PONTIAC V-8 Automatic $ 618
66 RAMBLER $ 503
66 DODGE Automatic $ 497
66 PONTIAC Automatic $ 279
65 CHRYSLER V-8 Automatic $187

PALM MOTORS LTD.
2936 DOUGLAS AT BURNSIDE
386-8385 DLD-1840

MOVED MUST SACRIFICE, tested 1970 4-door Dodge Monaco, V-8, all power options, 70,000 highway driven miles, $1500 or offers considered. 386-9440.

ECONOMY PLUS
'68 Cortina, 1600 De Luxe, 4-door 4-speed, radio, tested 'til '76, $750. Rick, 973 Caledonia.

DELUXE 1974 MERCURY STATION wagon, air conditioning, tape deck etc. Fully loaded. Call 383-0775.

1972 MAZDA, EXCELLENT CONdition. With radio. $1650 or offers. 382-0581.

MUST SELL, '68 EPIC ENVOY, good condition, $700 or near offer. 477-0366.

'67 MUSTANG FASTBACK, 289, 656-5263.

1946 FORD DELUXE 2 DOOR, $3,500. 658-8147 After 6.

150 CARS FOR SALE

METRO

ALFA ROMEO SUPER LOT In Sidney

74 Ford F250 Crew Cab, V-8, full power.
74 Ford F250.. V-8, auto., full power.
73 El Camino and Canopy Loaded — Including Air.
73 GMC ¾-ton, 4-wheel drive, automatic, full power.
73 Ford F250, V-8, auto.
72 Dodge Adventurer, V-8, auto., full power.
69 Ford F-100 V-8 Auto.
69 Ford 2-ton step van, 6-cyl., 4-speed.
69 VW 9-pass. bus.
68 4-ton, 4-speed, furniture van.
68 Chev. ½-ton, V-8, 3 speed.
68 IHC V-8, 4 speed, P.SD.
67 Ford F-100 4x4 Short Box

74 Gremlin "X", V-8, auto., Levi interior
74 Pinto S.W. Auto., Radio, Roof Racks
73 Corolla 2 Dr. Auto
73 Comet 4-door, V-8, auto., full power, 12,000 miles.
73 Vega G.T. 4-speed.
72 IHC Travelall, V-8, auto., full power.
70 Datsun 510 2-dr. 4-spd.
70 Ford LTD 4-door, V-8, auto., full power
69 Pontiac 2 plus 2, V-8, auto, full power.
68 Malibu V-8, auto, full power.

1972 HONDA TRAIL 90 cc. 4,200 miles

656-4311 656-2821
Metrocan Holdings Ltd., Beacon Ave., Sidney, B.C.
Dealer Licence No. D3687

DePAPE
Victoria's ONLY INDOOR CAR LOT

74 BOBCAT
Only 2000 miles, vinyl top, roof rack, deluxe interior. Hatchback with folding down rear seats. Balance of full factory warranty.

74 GREMLIN X
Automatic transmission, 6 cylinder motor, mag wheels, very low mileage. Exceptional.

73 DATSUN 240-Z
An extra nice low-mileage car with vinyl top, mag wheels, radial ply tires, radio. GREAT VALUE here.

73 FIREBIRD
Vinyl top, auto., p.s., p.b., p.windows, p. locks, 350, tape deck, new Michelin radial tires. Sharp.

73 CORTINA 2000
4-dr. sedan, 4-sp. Mags, radials. Low mileage. Excellent condition.

72 PORSCHE 914
Roadster coupe. Local one owner Victoria car, only 11,000 miles. 5-speed transmission. Immaculate condition.

67 CHEV WAGON
Caprice, 327 motor, p.s., p.b., auto, with chrome roof rack and wooded sides. Truly exceptional condition.

67 FIREBIRD
"CONVERTIBLE" 326 motor, p.s., p.b., 4-speed transmission, mag wheels. Hurry for this one.

66 MUSTANG
"CONVERTIBLE" P.S., P.B. Power Top, Automatic Transmission. SUN'S OUT SO HURRY FOR THIS ONE.

Sports Cars
75 TR6
73 TR6
9 a.m. to 6 P.M.

DePAPE MOTORS LTD.
760 JOHNSON ST.
384-8035 Dlr. D-1792

1970 CUDA CUSTOM, VELVET interior, chrome spoke wheels, 50 series tires new, paint V-8, auto. Asking $3,288. Will connider trade in or will pay small difference on newer performance car. 478-5176 or 385-6111, ask for Rick.

VW BEETLE, EXCELLENT CONdition inside and out, just tested, good rubber, new brakes, metallic brake, was second car, $1000 or nearest offer. 9 till 4, 384-1184, and after 5 p.m. 478-3918.

1974 VEGA WAGON, AUTOMATic, radio, as new, $3,000. For appointment to see 477-0510. Sports Classic Cars, 2825 Bridge St. DL No. 1236.

1968 BEAUMONT STATION wagon, like new inside and out. Only 35,000 miles, 6-cylinder, standard transmission, new white walls and shocks. $1250. 592-7496.

SPORTY 1967 TWO-DOOR DODGE Dart GT, 273 three speed automatic, bucket seats, new paint, transmission, brakes, and tune up. 478-4279.

1970 DATSUN 510, ONE OWNER, many, many extras, $1,275. For appointment to see 477-0510. Sports Classic Cars, 2825 Bridge St. DL No. 1236.

CONVERTIBLE '68 CHEV IMPALA, GOOD CONDITION. $1,500 384-4237, after 5.

'73 VEGA WAGON, 14,000 MILES, One owner, good condition, $2700. 478-8459.

1968 CAMARO, 327, AUTOMATIC power steering, radio, $2100. 598-3512.

1963 RED VALIANT, REBUILT 225 slant 6, new brakes, new front end, radio, $1200. 383-3271.

1962 RENAULT DAUPHINE good running order. $400 or best offer. 479-5120.

CUSTOM 1956 AUSTIN, SET UP for small block Chevy, interior complete. 478-6186, Wayne.

1974 BUICK LUXOS, 350 AUTOmatic, white with burgundy vinyl top, burgundy interior. 386-3736.

1972 MAZDA 616, EXCELLENT condition, automatic transmission, $2,000. 477-6029.

150 CARS FOR SALE

SUBURBAN MOTORS

North on Douglas

HOME OF

LINCOLN, MERCURY, MONARCH, METEOR, MONTEGO, COUGAR, COMET, BOBCAT, CAPRI AND FORD TRUCKS.

WAGONS WAGONS

73 CHEV ESTATE Wagon, V-8, automatic transmission, power steering, power brakes, radio $4095
73 DATSUN Wagon, 4-speed, radio $2895
72 DATSUN Wagon, 4-speed, radio $2395
72 VOLKSWAGEN Station Wagon, automatic transmission, radio $2595
70 JEEP WAGONEER, V-8, automatic transmission, power steering, power brakes, radio, air conditioning $2695
69 FORD COUNTRY SQUIRE, V-8, automatic transmission, power steering, power brakes, radio $2295
69 FORD COUNTRY SQUIRE V-8, automatic transmission, power steering, power brakes, radio $2095
67 FORD COUNTRY SQUIRE, V-8, automatic transmission, power steering, power brakes, radio $1095
66 FORD Wagon, V-8, automatic transmission, power steering, power brakes, radio $695

SUBURBAN MOTORS

WIDE OPEN UNTIL 10 P.M. WEEKDAYS
6 P.M. SATURDAY
3377 Douglas St. 386-6131
Dealer Lic. D. 2298

1973 CHRYSLER 2-DOOR HARDtop, power steering, power brakes, AM radio plus FM stereo, 25,000 miles — Immaculate condition. 385-8528.

1959 MERCEDES 180, EXcellent condition, $1100. 384-0584 days, after 4:30 p.m. 386-3834, Jim Belshaw.

1973 PLYMOUTH STATION wagon, V-8, power steering, power brakes, radio, new tires. Apply Slumberlodge Motel, Mr. Elliot.

'66 PLYMOUTH FURY II, 318 AUtomatic, good condition, 2 door hard top, $1,100 or best offer. 478-4178 after 5.

1959 ZEPHYR, AUTOMATIC, tested. Needs motor work. Offers. 384-7289 after 5 p.m.

71 DELUXE DATSUN 1200, NEW tires, $1,500 or best offer. 388-9649 after 5.

66 IMPALA 2-DOOR HARDTOP, vinyl roof. Good condition. $950. 385-5854.

1967 PONTIAC PARISIENNE hardtop, V8, standard transmission, 478-2265 after 5 p.m.

'63 PONTIAC STATION WAGON, very good condition, new clutch, 478-7814.

1968 CHRYSLER CONVERTIBLE, 383, $2195, or offers. Phone 478-1441 after 6.

1964 VALIANT STATION WAGON, 6 automatic, new paint, tires, tested. Jeannie, $795. Phone 384-9285.

1963 CHEVY II, 6-CYLINDER AUtomatic, $225, 383-9298.

1974 PINTO WAGON, $2,500. Phone 478-6648, from 12 to 4.

FOR SALE, 1973 VEGA GT, BEST offer takes. 383-0385.

'68 CHEVY NOVA, V-8, TWO door, $2,000. Phone 592-0342.

151 SPORT, IMPORT CARS

FIAT SPYDER

73, 13,000 miles. Immaculate, one owner, $4,495. Georgia Pacific BMW 386-7508 DL 3156.

1974 VOLVO 142 — TWO DOOR sedan, radio, Michelins, white with blue interior. Approximately 7,500 miles, $5000. 385-9746 days; 598-1280 evenings.

1969 Triumph GT6 Plus, good condition. Must sell this week. $1,500 or best offer. 385-1590, 385-7687.

1973 2002 BMW, STANDARD, black interior, orange, radio, new radial tires, 19,000 miles, $4850. 479-2734, or 388-6275 Pager 351.

CORTINA 1600 GT, ENGINE AND suspension pro-prepared, Mags, radials, gears. Must sell. 382-4161 after 3:30 p.m.

DUNE BUGGY FOR SALE, chrome wheels and roll bar, full canopy, bucket seats. Phone Mike, 386-7528 from 9 a.m. to 6 p.m.

MERCEDES 450 SL 1974 9,000 miles, metallic blue grey, beige leather, all extras. Phone Ackerman 478-5591.

1961 AUSTIN HEALY 3000, NEW motor, paint, interior, tires, starter, etc. $1975 firm. 386-1597 or 386-0289.

1968 TRIUMPH SPITFIRE MARK III, white convertible, good condition. $1700. 656-4719.

74 AUSTIN MARINA AM-FM stereo, Michelin tires, excellent condition. $2500 or ? 748-9025.

'74 FIAT SPIDER, 3000 MILES under warranty until October 1975, $5000. 382-2957.

1966 CITROEN 1D 19 VERY GOOD shape, new clutch and brakes. $495. 598-2638, 592-4577.

1969 MGB GT, BLUE, WIRE wheels, overdrive. A good buy. 595-6017 after 6 p.m. please.

CLASSIC '59 AUSTIN HEALY. Good condition. Serious offers only. 592-9051.

1970 MERCEDES BENZ 250, sunroof, local service manual, $6,500. 598-8289.

1974 BMW 2002, IMMACULATE, asking $5,700, cost over $6,800, 3140 Cedar Hill Rd.

1967 MGB, WIRE WHEELS, hardtop, good condition, $2,000. 479-2514 after 6 p.m.

1970 MG MIDGET, GOOD CONDItion. 477-2128.

1953 MG TD, 477-4101.

151 SPORT, IMPORT CARS

1971 CHEV CUSTOM HEAVY duty pickup 307 cu. in. displacement posi-fraction, power brakes, 1 owner, immaculate, tested until May 1976. Ed and Rollies Auto Sales 2620 Rock Bay Ave. Victoria 384-2333 Dl. 3655.

'74 CORVETTE ROADSTER, L82-350, automatic, tilt telescopic wheel, AM-FM stereo; power brakes, steering and windows. Immaculate. $8,295. 383-8086 for more information.

1973 MGB, LOW MILEAGE, EXcellent condition. 477-3271.

154 TRUCKS and BUSES

ENSIGN
Dodge TRUCKS
AND RECREATION VEHICLE CENTRE

LEASING COULD BE FOR YOU

BRAND NEW 1975 DODGE VAN

6 cylinder engine, automatic transmission, power brakes, deluxe seats, curb side windows.

$123 per month
36 month Net Lease

BRAND NEW 1975 DODGE D-100 PICKUP

Automatic, V-8, Power brakes, 6100 GWV, package and heavy duty tires. Complete with BRAND NEW, TRIPLE-E 8' deluxe CAMPER. Fridge, furnace, stove and jacks. Sleeps six.

$189 per month
36 month net lease

Other models to choose from at similar low rates

QUALITY USED TRUCKS

74 DODGE ½-ton pickup, 6 cylinder, 3-speed, standard transmission.

74 DODGE Kary Van, V-8 engine, automatic transmission, 10 ft. body, radio.

71 TOYOTA pickup with canopy, 4-speed.

66 CHEV. Cab over with 18-foot body, V-8, 4-speed.

QUADRA at CALEDONIA
386-2411
Ask for Truck Sales
Dealer licence number D-3672

1970 FORD SUPERVAN, E 200, V8 automatic, 56,000 miles, partially camperized, extras. $2,975. 642-5377 after 6.

'69 ¾-TON HEAVY DUTY FORD, 390 motor, step side, 8-ply tires, new, excellent condition. $2000, or best offer. 479-3874, 6-8 evenings.

1970 FORD ½-TON, V8 ENGINE, heavy duty suspension. Suitable for 8' camper. Excellent condition $2,395. 658-5928.

1974 DATSUN 1800 PICKUP 6,000 miles, standard transmission, tape deck, mint condition, asking $3,000 386-6371. Ask for Tim

1965 GMC ¾-TON, V8 4-SPEED, positrac, 8' camper. Asking $1995 or offers by June 7. 385-4621.

1975 ¾-TON CHEV. CAMPER special with Vanguard top. $6,600. 658-5811.

1973 DODGE 1-TON, DUAL wheels, 8x12 flatdeck, 4-speed, standard, radio and tool box. 478-7592.

1973 F-250 4 X 4, 16,000 MILES, excellent condition. $5800 firm. 388-4967.

'66 FORD ECONOLINE VAN, new paint, completely rebuilt motor, must sell. 386-3679.

1972 VOLKSWAGON PANEL VAN, 33,000 miles, very clean. $3000 firm. 655-3252.

1962 MERCURY ½-TON AND canopy, 312 4-speed, offers. 656-4916 phone anytime.

'73 FORD ¾ TON, 360 4-SPEED, power brakes, radio, $3,400. 386-1991.

1964 CHEV TANDEM GRAVEL truck. New motor, $4,000 or offers. 642-3868.

CUSTOM 74 DODGE VAN, MAGS, upholstered, shag, etc. Must be seen. 382-6948.

1974 GMC HALF-TON WITH CANopy, four speed, power steering, radio, 5000 miles. 478-4175.

1973 TOYOTA 4X4, 37,000 MILES, $4000. 468-7462 Nanaimo area. Evenings.

1964 FARGO SCHOOL BUS, 318 8-speed. Beautiful condition, ready to be camperized. 479-1291.

2 '66 FORD DIESEL DUMP trucks with some work. Excellent shape. 479-8288.

1973 FORD ½-TON RANGER XKT. Automatic transmission, power steering and radio. 652-2055.

1971 FORD ECONOLINE ½ TON. Insulated, tape deck, good running shape. 386-9460.

1974 DATSUN PICKUP AND CANopy. Immaculate. Low mileage. $3,095. 383-8086.

'65 MERCURY ½-1 TON, CUSTOM cab, $1,200. 479-8734 or 477-1603.

1971 FORD ½ TON TRUCK, V-8, 3 speed. 57,300. 383-2702.

1949 FORD ½ TON, ASKING $500. 386-9326.

'63 GMC PANEL, NEW BUICK V-8, together or separate. 478-9829.

'75 FORD 1-TON WITH FLAT deck, low mileage. 652-3875 after 5.

1963 CHRYSLER, $800 OR BEST offer. 4127 Quadra Street.

75 FORD F150 PICKUP, $5100. 382-7385.

1370 ONE TON CUSTOM CABIN chassis 360 4-speed A-1. 479-7925.

69 VW BUS, REBUILT MOTOR new paint, $2900. 479-9202.

154 TRUCKS and BUSES

JEEP
a tough 4-letter word
TRUCKS, CJ5'S, RENEGADES, CHEROKEES, WAGONEERS
IN STOCK!

REG MIDGLEY MOTORS
736 Cloverdale 385-8756

72 CHEV BLAZER 4 WHEEL DRIVE

350, V8, automatic, power steering, power brakes, tilt wheel, air conditioning, lock out hubs. Exceptional condition. Come see. DePape Motors, 760 Johnston St., 384-8035. DL1792.

1969 ¾ TON DODGE TRUCK, with heavy duty overload springs for camper. Powerful 318 engine. V8 auto. transmission, custom cadio, new rubber all around. Under 32,000 miles, 1 owner. 477-3140.

69 DODGE SPORTSMAN, LONG wheelbase, window van, fully camperized, carpet, sofa, cooler, clothes closet, good condition, economical 6, $2,450. Call Eric Spurling, days, 386-7521 or evenings, 479-8663.

1974 DODGE ONE TON KARY Van, low mileage, automatic, power brakes, power steering, radio. $5,800 or offers. Or trade late model station wagon or Blazer. 658-5098.

1973 CHEV. V-8, 4 SPEED P.S., P.B., 4-wheel drive, $5100. 1964 Chev. 4-ton hoist, 2 speed axle. $2300.
VICTORIA JEEP, 386-6511
597 Hillside at Rock Bay D-2295

1970 FORD RANGER, CAMPER special rear sliding window, 360 V-8, Auto trans., 10-ply 750x16 tires, rear bumper, WC mirrors, radio, $2,850. Ganges, 537-2312.

1972 TOYOTA LAND CRUISER, one owner, 30,000 miles in good condition, $3600. 642-3826 after 5 p.m.

'69 CHEV. 292 16-PASSENGER bus, good tires, motor, etc. Ideal for conversion to camper. See it behind 1896 Townley.

2-16' VANS, LOW MILEAGE, RECently tested, excellent condition, 1971 and 1973. Both GMC. Must sell. 477-1922.

1963 ECONOLINE VAN, EXcellent condition, rebuilt motor with less than 800 miles. A steal at $795. 592-7055.

"TRUCK CANOPIES"
COASTLINE TRAILER CENTRE (1971) Ltd. 1915 Quadra St.
DLD-8573 388-6021

'72 VW CHIMO VAN Camperized. Only 8400 miles, only $5995. S. J. PEDEN LTD. 2855 Quesnel St. 386-3464 D-1040.

LEN BARKLEY INTERNATIONAL LTD.
New and Used Trucks
517 Herald St. 388-5508

1959 CHEV. FLAT DECK, WITH homemade box, low mileage and new tires, phone 598-2957 after 6 p.m.

1967 MERCURY, ½ TON, HOMEmade box, phone 598-2957 after 6 P.M.

'64 GMC ½-TON PICKUP WITH canopy, $800. Phone 382-5349.

'65 CHEVY VAN, 6-CYLINDER. Asking $1,100. 478-5795.

158 TIRES

GENERAL TIRE SALE
"LOW" EVERYDAY PRICES on
—RADIALS
—BELTED
—REGULARS

"CHARGEX" OR PAY DAY TERMS at

D & D TIRE
1620 Blanshard St.
382-7283.

7 PICKUP TIRES, 4 TRACTION, 3 highway, B. F. Goodrich 8-ply, 8.75-16.5, conventional wh's. Phone 478-8876.

5 FIRESTONE GR78-15 RADIAL tires. Sold only as set. $125. 9 til 4, 384-1184 and after 5 p.m. 478-3918.

FOR YOUR TOYOTA, FOUR 665 by 14 tires with rims. Only 200 miles. Phone 479-3548 5 to 8 p.m. Rick.

2 BRAND NEW AUSTIN MINI Tires, LaRedo 5.20 S10. Phone 382-2587.

4 B. F. GOODRICH T-AS, BR60-13 on Cana mags. 479-4521.

15" VOLKSWAGEN RIMS AND tires, $30 pair. 477-0240 after 6.

160 PARTS, ACCESORIES

BLACKY'S AUTO WRECKING
Three miles south of Duncan, V.W. parts, most American cars. 748-8421.

1968 VW 1500 MOTOR, $225, RUNS well. New 92 MM kit for Volkswagen, 5 bolt rims and 1964 Vauxhall, 520. 2 Chev. chrome rally wheels with tires, $40. 658-5417.

CORD'S PISTON RINGS
2975 Bridge St. 383-0011
Rebuilding your engine? See us for your parts and machining needs.

RADIATOR REPAIRS, FAST TOP quality repairs at Maurice's Auto Body, 427 Beta St., phone 384-3121. Located behind the Burnside Pay and Save Gas station.

'54 CHEV HARDTOP, BELAIR, all body parts, chrome window mould, complete for rebuilding if wanted, various starters and engine parts. 382-3355 or 642-3545.

CHEVY MOTOR
235 cubic inches, 6 cylinder, truck motor, can be seen running, $60. Rick, 973 Caledonia.

GENERAL KENETICS CAM AND solid lifters for small block Chev, new $80; 1967-69 Camero hood, $40. 383-6910.

HAVE PARTS FOR 65 Chrysler and 62 Valiant, cheap. 383-8837.

FOR SALE ANGLIAS AND Thames panels. 1890 McTavish Road, Sidney.

ROVER TC 2000 PARTS FOR sale. Good glass, phone after 5 p.m. 592-2910.

CAR RACK $20 (NEW $35) AND tires $5 each, for Volkswagen van. 477-6207.

COMPLETE 66 BUG ENGINE, needs some work, $85 or best offer. 598-7443 after 4:30 p.m.

SHORTENED VW FRAME WITH front end and transmission for bush buggy. 656-2030.

AUTO TRANS, FITS CHEV 6 OR 8, also aluminum flywheel. 382-2454.

CRAGAR SS, FOUR 14X6 chrome mags, brand new, $250. 385-1672.

350 MOTOR AND AUTOMATIC transmission, can be heard running, $150. 384-9065.

WANTED: PAIR OF 7" SLOTTED aluminum mags for Ford. 479-2804.

'59 VOLKSWAGEN FOR PARTS, good motor and trans. 382-7568.

'73 AMC 304. 478-3671.

WANTED MODEL A FRAME. 592-1309.

FORD C-6 '68 TRANSMISSION. 384-0727.

390 ENGINE, TRANS, CLUTCH, 4 barrel. Have bills. 382-8849.

MERCEDES 180 GAS, EXcellent for parts, $150. 478-7187.

160 PARTS, ACCESORIES

CASSETTE
car stereo from $49.95
Expert installation at B.C. SOUND and RADIO SERVICE
931 FORT 383-4731

64 ACADIAN, WHOLE OR PARTS. 479-9249.

DUSTER RALLEY WHEELS, best offer. 384-8366.

1962 CORVAIR, $100. NEEDS generator clamp. 479-5815.

162 AUTO REPAIRS, SERVICE and TOWING

OUR SPECIALTY
FOREIGN CAR REPAIRS
All makes including Renault, Citreon, Peugeot, all sports and performance cars. For a free estimate phone
PIERRE PERRERA
(formerly European Car Centre)
at HONDA CAR CENTRE
909 Yates St. Phone 386-6707

SCRAP CARS HAULED. 478-6212, 478-8512

166 CARS AND TRUCKS WANTED

CARS WANTED FOR CASH
— WE PAY OFF LIENS
— HIGHEST CASH PRICES
— TRADE UP OR DOWN

DePAPE
760 JOHNSON STREET
384-8035
DePAPE MOTORS LTD.

CARS WANTED FOR CASH!
Top prices now being paid.
GEM MOTOR SALES LTD.
180 Esquimalt Rd. 382-7195

CASH
We will buy your car for cash. G.M. Motors Ltd., 780 Goldstream Ave., 478-3242, D-7197.

WANTED, SMALL CAR UNDER $500, good mechanical condition. After 5 p.m., 595-8642.

STRAIT MOTORS LTD.
Cash for Cars — From '65 '69
1513 Quadra at Pandora 384-8191

VICTORIA AUTO BROKERS
386-7709 1808 Blanshard 382-1921
TOP DOLLAR FOR YOUR CAR

SHELBOURNE AUTO MART LTD.
1640 Cedar Hill X Rd. 477-9166
We Buy Cars, Instant Cash.

168 CAMPERS, TRAILERS and MOTOR HOMES

S. J. PEDEN LTD.
VANGUARD Motor Homes
NOW IN STOCK

The popular 21' VANGUARD Mini-Motorhome is now in stock. See this luxurious self-contained MOTORHOME along with the economical 19'5" VANGUARD Mini-Motorhome and the

ALL NEW VANGUARD PACER

ALL ON DISPLAY AND READY FOR IMMEDIATE DELIVERY

CAMPER RENTALS
TRUCKS and CAMPERS
CAMPERS only—MOTORHOMES

PARTS AND ACCESSORIES
If you're building a camper, trailer, or boat, or converting a van or just modifying what you have, be sure to see our large assortment of SINKS, FRIDGES, ICE BOXES, ROOF VENTS, WINDOWS, SPRUCE FRAMING, PANELLING, TOILETS, LIGHT FIXTURES, HEATERS, WATER TANKS, TABLE LEGS and many more other useful items.

HOURS
8:00 - 5:00 Mon. - Sat.
Lot open Thurs. and Fri. Til 9:00

S. J. PEDEN LTD.
2855 Quesnel St.
386-3464
DLR. D-1040

LAYTON HOLIDAIRE WEEKENDER GALAXIE
Campers -- Canopies

"NEW"
1975—16 FT. LAYTON TRAILER Toilet, fridge, furnace, sleeps six. Was $2895.
NOW $3595

"USED"
1972—17 FT. PROWLER TRAILER Fully self contained furnace, fridge, sleeps six, very clean
ONLY $3495

PARTS, ACCESSORIES! REPAIRS

HOURS OPEN
Daily 8 a.m. to 5 p.m.
Thurs.-Fri. nite till 9 p.m.

DOMINION MOTORS

We specialize in I.C.B.C. Autoplan
Campers and Trailers
1703 BLANSHARD ST.
(across from Hudson's Bay Parking Lot) Victoria, B.C. 385-5012
Dealer Licence Number D-5536

1970 18' SELF-CONTAINED MARcraft travel trailer. Sleeps six, jacks, equalizer hitch, mirrors included. Hot water, excellent condition, $2500. 386-8335.

1970 17' RAMBLER TRAVEL trailer, fully self-contained, plus extras, sleeps 6. Evenings only 592-2268.

8' CAB-OVER-CAMPER, FITS A style side, 8' box. Stove, ice box, jacks and stands, $900 or best offer. Phone 385-2854 after 5 p.m.

1969 FORD ECONOLINE camper van, ready to go. In good condition, clean and well equipped 658-1064.

1972 ½-TON FORD RANGER XLT. Good condition, power steering, power brakes, 22,000 miles with 10½' camper, $6250. 477-3823.

10' WORK TRAILER
Locking doors, overhead boom, $950. Carey Rd. Texaco

1970 VW CAMPER, COMPLETEly camperized. VW camper tent included. $2500. 387-7030.

'73 CAMPER, 6'6", 3 BURNER stove, ice box, lots of cupboards, sleeps 4. $1,800. 478-7457.

1973 HARDTOP TENT TRAILER, sleeps 6. Asking $800 or nearest offer. 382-1418.

HARDTOP TENT TRAILER, sink, stove, furnace. Sleeps 4. After 6, 592-3183.

SOFT TOP TENT TRAILER, EXcellent, $275. Offers. 386-2826.

168 CAMPERS, TRAILERS and MOTOR HOMES

PURVIS FLACK R.V. CENTRE

FRONT YARD CLEANUP

30 RECREATIONAL VEHICLES

Must be sold to make room for NEW STOCK

SAVE $186 to $512 on
ALJOS SCAMPERS
ALJOS CAMPERS
BOLERS
and CAREFREES ranging in sizes fro 13' to 23'

OUR FRONT YARD CLEANUP

In effect til June 12

TRADE-INS WELCOME
YES
We buy used RECREATIONAL VEHICLES

PURVIS FLACK R.V. CENTRE
LIMITED
1080 Goldstream Ave.
478-8377
OPEN 7 days a Week
D.L. 3772

VICTORIA'S EXCLUSIVE TRAVELAIRE DEALER

COASTLINE TRAILER CENTRE (1971) LTD.
1915 Quadra St.
388-6021
Dealer Licence D8575

IMPALA CAMPING WORLD

SPRITE
TRAVEL TRAILERS
4 models fully equipped and wired from $2895

TENT TRAILERS, MOTORHOMES
5TH WHEELS
TENT TRAILER RENTALS
Propane - Accessories - Service
Open every day, except Monday
10077 Gal

168 CAMPERS, TRAILERS and MOTOR HOMES

NATIONAL

REBATES CONTINUE

THIS TIME IT'S ON OUR ENTIRE STOCK OF R.V.

Come in and make your best deal on any of our brand new 1975 R.V. Present this ad to the sales-manager and you will receive a $300 rebate. This offer is good June 2 - 14 only. Limit 1 rebate per vehicle.

NATIONAL MOTORS (Victoria Ltd.)

Your Chrysler — Dodge Dodge Truck Dealer
819 Yates 384-8174
D.L. D-3722

CAMPERS
READY TO GO!
FORD, DODGE and GMC Trucks with New OLYMPIC CAMPERS
8' to 10½'
Call an "AMC GOOD GUY"
For a Super Deal On One of these Truck's and Campers!
REG MIDGLEY MTRS.
736 Cloverdale 385-8756
Dealer Lic. D3785

MUST SELL, 10½' TRAVELAIRE camper, very good condition. Propane fridge, stove and furnace. Toilet, tanks. $1850. or best offer 384-7493.

20' KENCRAFT TRAILER, fibreglass, air conditioner, shower, lots of cupboards. Jackson's Goldstream Estates, 974 Goldstream 478-5812. D-1014.

1974 VOLKSWAGEN WESTFALIA camper, fridge, stove, sleeps 5, offers on $7,000. 2157 Beacon Ave., Sidney. 656-4275.

FOR RENT: 13' TRAVEL TRAILer, self-contained, sleeps four. 478-5829.

11' CAMPER, 2-WAY FRIDGE, stove with oven. Holding tank and toilet. 592-6435.

1972 VW CAMPER, 13,500 MILES, 2 snow tires with rims. $5,700. 479-5119.

LARGE OVERHEAD UNfinished camper on wheels. $200. Will deliver. 383-0047.

8'6" VANGUARD FURNACED stove, ice cooler, immaculate. $1,650. 5274 Old West Saanich Rd.

CANOPIES
New 24 and 30 inch, private. 479-5066, 388-7861 local 324.

1967 HAPPY DAY, SMALL TRAVel trailer, sleeps 4, stove, sink, ice box and toilet. $800. 478-3361.

TRAVEL TRAILERS FOR RENT. Fully insured. 384-4878.

CAMPER FOR RENT $60 PER week. 479-1337.

FOR RENT: FORD TRUCK, 11' camper, 477-3562 or 477-4327.

CAMPERS FOR RENT. 478-3080.

168 CAMPERS, TRAILERS and MOTOR HOMES

FENNELL'S
TRAILER SUPPLIES
Parts—Propane—Repairs
Profiled Aluminum SPORTSMAN CANOPIES
Mon.-Thurs. 9 a.m.-8 p.m.
Fri., Sat. 9-5:30
Sun. 12-4:30
6459 Pat Bay Hwy. 652-2511

169 MOBILE HOMES AND PARKS

TRIANGLE HOMES LTD.
Bendix Home Systems Ltd.
Pyramid
Knight-Squire-Page
2435 Trans. Can. Hwy.
478-1774 D.L. 25171
Mon.-Fri. 9-6 p.m.
Evenings by appointment
Sat. 9-5 Closed Sundays

Robinhood
SALES AND SERVICE
2714 SOOKE RD.
NEW AND USED
Mobile homes all located within 25 miles of Victoria. (Government Grants — $1,000 and $500 available to assist you in financing O.A.C. Urgency forces some homes to be offered for less than market value.
EXAMPLE: $11,500—50' 2 bedroom fully furnished with new carpets and stacked washer and dryer. Excellent value in family park. Only 10 minutes from down Victoria. L.512.
Call today 478-9517
478-9518 or 478-9912
D.L. 3091.
GOLDSTREAM MOBILE HOMES LTD.
PARAMOUNT PREMIER MONARCH AND PARKWOOD
Modern park space available with all purchases
2994 Jacklin
478-1751 478-8391
Dealer Licence No. MCD 26091
OPEN TO 5:30

24 x 52 PREMIER
Set up in choice location in mobile home park 10 MILES FROM VICTORIA. Owner transferred, must sell. $21,900. Call
WAGON TRAIN HOMES LTD.
974 Goldstream Ave. 478-7333
MCD-26003

1974 12X68, 2 BEDROOM BRENTwood near marinas, Cowichan Bay area. Adult park. Skirted, large patio and carport, deluxe storage shed. Extra cupboard space, fridge and stove included. Asking $18,000. 746-7389.

1974 60'X12' 2-BEDROOM MOBILE home. Drapes and carpets throughout, no furnishings. As new. Will move to your location $10,000. 658-5811 or 658-5673.

AS NEW—DELUXE MOBILE home, skirted, porch, shed, electric fireplace, shag rugs. Mill Bay —commuting distance Victoria. $16,500. 746-7836.

OVERSTOCKED! 8 UNITS MUST go, priced from $8,500 and up. Come to Wagon Train Homes Ltd. DL. No. 26003, 974 Goldstream Ave. (Highway 1A). 478-7333.

ORDERED EAST, MUST SELL our 3-bedroom home. Tastefully set up on spot 17 in Shirlmae Park. Drive in to inspect anytime, or phone 478-4151, 478-6049.

HURRY!
This one won't last, 24x56 double wide on landscaped lot, cedar siding, 2 porches, storage shed. Adult park. 478-1535.

ONE YEAR OLD, 12X68 CHANcellor, 3-bedroom, dining room with china cabinet and patio doors, 10x13 storage shed. 478-9794.

ZEER'S RESORT, LAKE COWichan. Cottage, trailer and house-keeping units. Beach and swimming. 112-745-6223.

169 MOBILE HOMES AND PARKS

BOB'S
MOBILE HOMES LTD.
25 Crease 386-3623
DL 7456
TO CLEAR
2—10' and 1—8'
Hardtop trailers at INVOICE PRICES!
COMPLETE CLOSEOUT on all Rec. Vehicles in stock by June 30
LARGE STOCK
Parts Easy-Lift Hitches
Trans-coolers
Open 8 a.m.-5:30 p.m.
Mon.-Tues.-Fri. till 8 p.m.
386-3623 478-4979

Happy Valley HOMES LTD.
Dealer's No. D-26010
2681 Sooke Road
478-8303
Family spaces available
Retirement Park specialists
Park space available with all purchases
Canadian built homes

WAGON TRAIN HOMES LTD.
VICTORIA
2524 Douglas St.
386-3291
LANGFORD
974 Goldstream
478-7333
SOOKE
6647 Sooke Rd.
642-5533
Dealer Licence Numbers:
MCD-26002 MCD-26018
MCD-26003

12-60 MOBILE HOME, 2 BR, IN quiet adult park, near bus, stores, Jackson's Goldstream Estates, 974 Goldstream, 478-5812. D-1014.

60X12 2-BEDROOM CHANCELLOR mobile home. Skirted, sundeck and shed. Sunny Slope Mobile Estate. Nanaimo. $13,900. 754-9808.

FOR SALE 3 BEDROOM MOBile, semi-furnished, on site. $15,900. 478-8026.

12X68 3-BR SAFEWAY MANOR, $14,500. Excellent condition, 478-9912 (DL 3091).

SACRIFICE 12X68 KENTWOOD on lot at Spectacle Lake. 592-7768.

2 BEDROOM SPACEWAY MOBile home, partly furnished, good condition. $4,500. 7743-5829.

24X40 MOBILE HOME, FREED park. 10x48 sundeck overlooking lake. 652-2295 or 642-5705.

178 SUMMER RESORTS

QUALICUM ON THE BEACH — Rosewell Auto Court and Store (Under new management.) Qualicum Beach. 1 and 2-bedroom units. Phone Parksville 248-3195 or 386-9048.

181 TOURIST ACCOMMODATION

CEDARS RESORT AND MARINA, family housekeeping units, boating, fishing, swimming, tackle rental, launching ramp. Daily, weekly, monthly rates. Box 948, Lake Cowichan, B.C. V0R 2G0.

185 CONVALESCENT AND REST HOMES

SEMI-PRIVATE ROOM, GROUND floor, ladies only. 385-1814.

CROSSWORD by Eugene Sheffer

ACROSS
1 Muffin
4 Teases
8 Isinglass
12 Bitter herb
13 Western state
14 Macaws
15 Skill
16 Special treatise
18 Straw broom
20 Abyss
21 New Zealand tree
24 Small depressions
28 Towel ornament
32 Christmas
33 Corrida cheer
34 Auriculate
36 Education org.
37 Mimicker
39 Uniformity of sound
41 Jewish festival
43 Roman emperor
44 Thus (L.)
46 Middle
50 Kind of arc lamp
55 Hebrew letter
56 Maple genus
57 Armadillo
58 French friend
59 American suffrage leader
60 Engines of war
61 Jellylike substance

DOWN
1 Seize roughly
2 French river
3 Baseball team
4 To ransack
5 Japanese statesman
6 Proscribe
7 Look for bargains
8 Fur-bearing animal
9 Man's name
10 Surpass
11 Tree
17 Disease of sheep
19 Spanish gold
22 Silk thread
23 Brother of Moses
25 Something forbidden
26 Numerical suffix
27 Kill
28 Extinct birds
29 Leather flask
30 Require
31 Word in Daniel 5:25
35 Certain windows
38 Vacation spot
40 Pedal digit
42 Fictional sleeper
45 Burn
47 Kind of party
48 Title
49 Wicked
50 Bud's companion
51 Wood sorrel
52 Seine
53 Govt. org.
54 Headwear

Avg. solution time: 27 min.

S	C	A	R	■	D	A	B	■	K	I	W	I
T	O	L	A	■	A	C	E	■	I	D	E	S
A	L	A	N	K	I	N	G	■	N	O	R	M
Y	E	S	■	E	R	E	■	C	G	L	E	S
■	■	K	E	Y	■	T	I	C	■	■	■	■
S	A	T	I	N	■	C	A	L	O	R	I	C
A	V	O	N	■	B	O	X	■	B	O	R	A
T	A	N	G	L	E	D	■	G	R	E	A	T
■	■	■	J	A	Y	■	B	O	A	■	■	■
B	O	R	A	X	■	M	E	N	■	H	A	S
A	D	A	M	■	K	I	N	G	F	I	S	H
J	O	V	E	■	I	R	E	■	A	L	E	E
A	R	E	S	■	N	O	T	■	R	O	A	M

Answer to Previous Puzzle

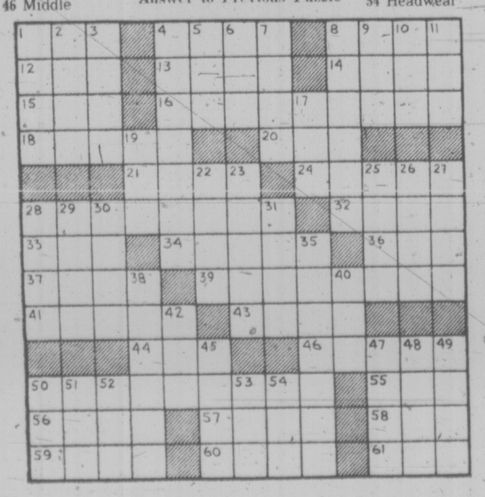

190 ROOM AND BOARD

OAK BAY GUEST HOUSE 1052 Newport Ave., famed for Senior Citizens making it their happy home. Located amidst beautiful garden, near bus stop, golf course, marina and post office. Double and single rooms with private bath. Phone 598-3812, 598-4830, 10 a.m. to 6 p.m.

ROOM AND BOARD. STEADY working male, near non drinker. Langford area. 478-1288.

ROOM AND BOARD IN PRIVATE home, Esquimalt area, $135 pensioner please. Phone 384-0318.

191 ROOM AND BOARD WANTED

WILL DO GARDENING IN EXchange for room and board. Robert 479-1168 between 9 a.m. and 4 p.m.

OLDER MAN, NON-SMOKER, desires room and board in home of retired nurse. May need personal attention periodically. 479-7541.

193 ROOMS TO RENT

ROOM IN SEMI-COMMUNAL house, near Douglas and McKenzie, $100 per month plus utilities, woman or couple preferred. 479-3134 after 5:30 p.m.

CITY WATERFRONT, FURnished room, share nice kitchen, shower, men only. Non-smokers preferred. No students. $100. 382-6370.

SUNNY CORNER ROOM IN MANsion on St. Charles St. Co-op living. Graduate student or mature undergraduate preferred. 598-6154.

FURNISHED ROOM, $75. FULL use of facilities. Men only. 21 and over. Available immediately. 479-6523 after 5:30.

ATTRACTIVE SLEEPING ROOMS near Beacon Hill Park. May suit nurses. References required. 386-6757.

$75 A MONTH, EVERYTHING INcluded. Phone 384-6562 between 3 and 7.

NEAR MAYFAIR, BED-SITTING room for young girl, No cooking. Phone 382-7020.

FURNISHED ROOM, KITCHEN privileges, $100 per month. 595-8361.

UNFURNISHED ROOM, SHARED kitchen and bathroom, $85. 383-7028 after 5 p.m.

FURNISHED ROOM WITH shared kitchen. 385-7656.

SLEEPING ROOM, LADY OR couple. 385-1200.

TWO PERSONS WANTED TO share house with 2 others. 386-0829.

ROOM TO RENT, $90 PER month, utilities included. 595-6793.

194 ROOMS WANTED

SINGLE ROOM WANTED AT once: Oak Bay, elsewhere OK, reasonable rent. Single working man, responsible. David Dressler 384-3841—24 hour answering machine, or personally after 10:30 p.m.

197 HOUSEKEEPING ROOMS TO RENT

HIGH QUADRA AREA — LARGE modern furnished light housekeeping room. T.V. outlet, private entrance — working person or student. Non-smoker $85. 382-3840 after 5 p.m.

FURNISHED ROOM, ONE BLOCK from Jubilee. Share kitchen, bath, cable TV. Ladies. $95-3779 after 5 p.m.

FURNISHED ROOM, SHARE kitchen, TV lounge. Near university. Girls. 477-5650.

LARGE ROOM, KITCHENETTE. Cook-For area. Middle-aged, elderly lady only. 384-7474.

LIGHT HOUSEKEEPING FOR single man, share bathroom, available now. 598-7694.

LUXURY FURNISHED PRIVATE room, Fairfield, $32 weekly. 598-6138 or 592-6379.

HOUSEKEEPING ROOM IMMEdiately. Fridge, stove, utilities included. 1025 Burdett Ave.

SMALL CLEAN LIGHT HOUSkeeping room, everything supplied, male. $75. 2310 Work St.

SIDNEY, IMMEDIATE OCcupancy. Free washing and drying. Other Extras 652-1589.

QUIET ROOM WITH FRIDGE, sink, stove for middle-aged man. 565. 384-5485.

FURNISHED ROOM, LINEN SUPplied. 1515 Vining Street. 595-6226.

HOUSEKEEPING ROOMS, $65, near downtown shopping. 383-4979.

RITZ HOTEL
710 Fort St. 383-1021

200 APARTMENTS TO RENT UNFURNISHED

CARNARVON MANOR, 1243 BAY St., available July 1, 1 bedroom, $188-$190. Available June 17, 1 bedroom, $195. Available July 1, 2 bedroom and den, $260. Pool and sauna. Adults only. No pets. 382-1202.

LUXURY 1 BEDROOM EXcellent downtown situation wall-wall carpeting, drapes, appliances, pool, sauna, laundry, underground parking. Available immediately. $196 month. 1 yr lease. No children or pets. After 6, 382-8070.

ONE BEDROOM SUITE, PRIvate house. Young quiet, clean working couple. No children or pets. Includes electricity, heat, water. Own driveway and carport. $195 a month. 478-6366 after 6.

DOWNTOWN NEAR CITY HALL, nice quiet place, one bedroom and bachelor. Heat, hot water, range, fridge included. July 1st. Middle aged or elderly lady preferred. 384-5459.

LARGE 1 BEDROOM SUITE IN clean, modern block, close to Legislative Buildings. Quiet refined older adults only. No pets. Available July 1st. 477-6448.

NEW MODERN 1 BEDROOM suite, w-w, drapes, all utilities, and washing facilities free, ground floor, walking distance to town. Ideal for retired or semi-retired. $166. 595-5749.

NEW, SMALL 1-BEDROOM, BAchelor suite in triplex in Victoria West. Ground floor, private entrance, $165 includes water and heat. Sorry, no pets. Apply Post Office Box 232.

1-BEDROOM SUITE AVAILABLE July 1 in small quiet block close to Beacon Hill. Wall-to-wall, dining room. Middle-aged or retired lady only. $155. 592-0886.

MODERN ONE BEDROOM suite, large sitting and dining area, Cablevision, carport, free laundry, no children, no pets. $140 per month. 384-5473.

REGINA APARTMENT, $140, bachelor, available July 1. For mature people only, no children, no pets. 383-4880.

IN MODERN QUIET BLOCK, 2 bedroom $176. Senior citizens or middle-aged only. No pets. 384-7785 or 386-1961.

1 BEDROOM SUITE AVAILABLE immediately. No children or pets. Hyburn House, 1868 Shelbourne St. Resident Manager, 477-9601.

NEW 2-BEDROOM, JAMES BAY. Loaded with appliances. Wall-to-wall, drapes, sauna, workshop. $350 a month. 595-3556 after 5 p.m.

ROCKLAND ARMS
Large 1-bedroom, newly redecorated, retired lady, 1030 Linden Ave.

DELUXE ONE-BEDROOM SUITE, sauna, billiards room $220. 1680 Popular St. Top floor, pool. 652-3779.

SIDNEY
Large, 2-bedroom, children welcome, references, $180. 477-5719, 477-2106.

2 BEDROOMS, CLOSE IN, WALL-to-wall, responsible persons only. Available immediately. $219. 479-4970.

FOR RENT: NEW BUILDING, close in, bachelor suite, $165, 1 bedroom suites, $185. 383-1042, after 5 p.m.

QUIET 2 BEDROOM SUITE IN small apartment for older person, non-smoker. $166 month. 383-4575.

MAPLEWOOD GREEN—ONEbedroom, $197. June 1. Adults. 383-9757, 9 to 6.

1-BEDROOM SUITE, $140 PER month, available immediately. 384-2772.

ONE BEDROOM APARTMENT, available June 1, quiet older people. 1121 Dallas Rd.

SIDNEY, 2 BEDROOM APARTment available July 1st. $276.50 Adults only. Manager, 656-4838.

IN OAK BAY, 1-BEDROOM CONdominium, $225 per month. Sorry not children or pets. 478-7977.

1 BEDROOM APARTMENT, Pembrooke St. Responsible working person. No pets. $140. 383-0130.

200 APARTMENTS TO RENT UNFURNISHED

Chateau Victoria
1 Bedroom Suites from $180.00
SUPERIOR fire and soundproofing, wall-to-wall carpets, drapes, balconies, colored appliances. ADULT oriented building. No pets, 1-yr. lease required.
For information please call 382-4221
740 BURDETTE AVE

Harbour Towers
A FULL FACILITY BUILDING
—Raven's lounge and dining room
—sweeping views, balcony
—laundry room on each floor.
—swimming and hydrotherapy pool and sauna
Luxury appointed PENTHOUSE
—Sweeping view, 1400 sq. ft.
—Wall-to-wall carpets.
—Brick feature wall with electric fireplace.
—2 bedrooms, 2 baths.
—Formal living, dining room.
—Free hydro and parking.
—Available July 1st
$550 per month.
Contact Harbour Towers, 385-2405

HAMPSHIRE HOUSE
WATERFRONT
Large corner ste. 2 bedrooms, 2 baths. Lease from June 1. Regret no children or pets.
P. R. BROWN and SONS LTD.
762 Fort St. 385-3435

"HOMEHUNTERS"
OF CANADA
598-5101
$360 — Near Dallas — 2-Br.
$350 — Loaded — 2-Br. Near Sea
$290 — Spacious 2-Br. Cond.
$190 — Sunny 1-Br. Central
$300 — Cond. 2-Br. Singles Okay
$335 — 2-Br. Cottage — Sooke
FEE
Open 7 Days a Week
1394 Hillside Ave.

E. G. PRIOR APARTMENTS
2622 Prior St.
One and two bedroom suites. Regret no children or pets. Phone 382-5856.
P. R. BROWN and SONS LTD.
762 Fort St. 385-3435

WINDSOR COURT APT.
One bedroom suites available July 1. Wall to wall carpet, drapes, pool, sauna, therapy pool, tennis court, squash court. Sorry no children or pets. For information please call:
Mr. Trakys — 384-8753
Mr. Cox — 384-4859
Mr. Collins — 384-9008

VERINDA MANOR
2639 Fifth St.
One and two bedroom suites. Regret no children or pets. Phone 385-0675.
P. R. BROWN and SONS LTD.
762 Fort St. 385-3435

NEW 2-BEDROOM DELUXE condominium. Master bedroom ensuite, pleasant outlook. Sorry no children or pets. Responsible adults. References. Lease preferred. $325. Mr. Kurtz, 656-3313, 9 a.m. to 5 p.m.

LARGE 2 BEDROOM BASEMENT suite. Fridge, stove, electric heat, water, covered parking included. Fireplace, washer hook-up, storage room. Lakehill near stores, school, bus. No pets. Available July 1st. $250. 479-1517.

OAK BAY EXCLUSIVE
Magnificent 2 bedroom apartment in secluded character home. Living room, dining room, den, sunporch, 1½ baths. Over 2,000 sq. ft. Carpets, drapes. Ideally located. $475 inclusive. 598-7691.

FOR RENT: NEW BUILDING, close in, bachelor suite, $165. 1 bedroom, suites, $185. 383-1042, after 5 p.m.

RETIRED PERSON, FOR LIGHT duties in apartment, reasonable rent. 598-4060, evenings.

201 APARTMENTS TO RENT FURNISHED

DAILY WEEKLY MONTHLY
Adjacent to Parliament Buildings and Inner harbour. Fully furnished 1 bedroom suites, color TV, linens, dishes, all utilities. Use of saunas, pools and coin laundry.
ROYAL SCOT INN
425 QUEBEC ST. 385-3543
OCEAN PROPERTY MANAGEMENT

AVAILABLE NOW
Esquimalt—close in—$165. 3½ room apartment with most main furniture. Free parking, heat, hot water, references. Mature adult couple. Sorry no pets or children. Dickie Agencies, 382-4312, 919 Fort.

BACHELOR AND 1-BEDROOM suites, fully furnished, color TV, indoor heathed pool, swirl pool, saunas, maid service, restaurant and licensed lounge. Weekly rates. Canterbury Inn, 310 Gorge Road. 382-2151.

DELUXE BACHELOR, 1-BEDroom suites, fully furnished, maid service, color TV, heated indoor pool, sauna, coffee shop, dining room. Bus stop at front door. Weekly rates. 388-6611, Coachman Inn.

BACHELOR SUITE IN MODERN block near Legislative Buildings. Cablevision and all utilities included. 385-3277.

HIGH ROCKLAND, 2 BEDrooms, partly furnished, sundeck, view. Adults. No pets. $240. For interview, 592-7265.

QUIET AREA, NICE VIEW, ONE bedroom, immediate occupancy $150 per month, references. 384-5850.

$95—THREE ROOMS PLUS. Walking distance to town, suit mature lady. 592-2038.

WANTED—YOUNG MAN TO share apartment, non-smoker. 384-2717.

LUXURIOUSLY FURNISHED, 2 bedroom apt. for rent from mid June to mid Sept. 598-8325.

COLWOOD — SHARE 2-BEDROOM basement apartment. 478-7563.

202 APARTMENT FURNITURE TO RENT

STANDARD FURNITURE.
Three Rooms from $35 per month
Immediate Delivery
382-5111

203 APARTMENTS WANTED

WANTED 2 BEDROOM APARTment of duplex, quiet, single male parent, 28, with quiet 7-year-old daughter. Long term rental required. Around $200 monthly. 595-7869 after 6.

RACQUET CLUB OF VICTORIA needs various accommodations for summer school figure skaters, June 23-August 19th (house, apartments, rooms all furnished). 477-8956, 477-1801.

FEMALE TECHNICIAN AT GENeral Hospital urgently requires self-contained 1 bedroom suite. Fairfield or James Bay 383-5753.

YOUNG COUPLE LOOKING FOR 1 bedroom suite or duplex, Gordon Head district. Unfurnished. After 6. 592-0846.

YOUNG RESPONSIBLE MARried couple, expecting baby, need 2 bedroom apartment, unfurnished, to $180. 479-7911.

WANTED — ONE OR TWO PROspective room mates in mid-twenties to share duplex, apartment or house, 598-8383 evenings.

ONE BEDROOM APARTMENT for working couple, quiet, no children or pets. For July 1st. 382-1203.

2 BEDROOM OR LARGE 1 BED room for 2 working girls and one small dog. After 4 p.m. 592-7884.

WORKING GIRL WISHES CHARacter bachelor or one bedroom suite. Phone 386-1720 after 6 p.m.

203 APARTMENTS WANTED

"HOMEHUNTERS"
OF CANADA
598-5101
TIRED OF HUNTING FOR ACCOMMODATION?
We are working 7 days a week locating suitable vacancies that meet your needs.
We have many vacancies on hand at all times..
DON'T WAIT!
Call NOW or drop in any time for more information.
1394 Hillside Avenue

SEVERAL HOUSES OR APARTments, furnished or unfurnished, required to rent from July 25 to August 28, 1975, for members of faculty. Preference to vicinity of St. Michaels University School. Some cases will apply to single persons, others to families with or without children. Please phone collect, Vancouver 681-6812 during office hours or write to J. J. Johannesen, 3307-1733 Comox Street, Vancouver.

"MAX" THE POODLE
Please! I need a nice 1-BR. apartment by June 30 or 1'll loose my pleasant lady owner. I've lived in a lovely suite for 4 years and know how to behave. Would really appreciate a good area and a reasonable rent. Thanks. 592-1901.

SOLD OUR HOME
Reliable middle-aged couple require 2 bedroom or large 1 bedroom suite with balcony by June 30. Fairfield-Beacon Hill district preferred but not essential. 382-2848.

RESPONSIBLE MALE, 32, REquires bachelor suite, maximum $145. References. 382-3368, 5-7 p.m.

206 DUPLEXES TO RENT

OAK BAY SIDE-BY-SIDE DUplex, three bedrooms, full basement, fireplace, wall-to-wall fridge and stove included. References required. Immediate occupancy. $340. 598-6292.

JACKLIN RD. NEAR BELMONT School, modern, spacious, 3 bedrooms, fridge and stove. Married compact family, allow 2 children. No pets or boarders. 478-5260.

QUIET LOCATION, 2 BEDrooms, side-by-side duplex, extra room in basement. Sundeck and carport. Infant okay. NO dogs. 592-2265.

4-BEDROOM DUPLEX FOR rent, children welcome. Will be shown next week at 1083 Redfern.

210 HOUSES TO RENT UNFURNISHED

OAK BAY
Oliver Street — A very well-kept family home with 3 bedrooms, drapes included. NO PETS. Available June 15 at $375 per month.
BOORMAN INVESTMENT CO.
1111 Government St. 386-9212

MODERN DELUXE 3-BEDROOM home with appliances. Situated in a quiet area close to a golf course and other facilities. Available July 1 or sooner. 386-7174.

FOR RENT WITH OPTION TO purchase — new three-bedroom home on two-acre lot, Sooke Rd., $350 month. Call after 4 p.m. 386-1615.

ATTRACTIVE 3-BEDROOM home with den, full basement, quiet seclusion. High Quadra, $400 per month. 382-6984.

SIDNEY, TOWNHOUSE
2½ bedrooms, 1½ baths, private patio, fridge, stove, drapes, wall-to-wall, $350. Possible rent to own. 386-8583.

3-BEDROOM HOUSE, UNIVERSITY Heights area. One year lease. $375 per month. July 1st. References required. 477-4827.

211 HOUSES TO RENT FURNISHED

LOVELY, 3-BEDROOM, FURnished home with ocean view in university area. Adults, no pets, no gardening. References. Minimum 1-year lease. Phone evenings 334-0728 except Tuesday and Wednesday.

FOR JULY 2 BEDROOMS, 1½ bathrooms, living room, dining room and den. On 2 bus routes beside the Gorge. Everything supplied. $300. Phone 385-3737 eves.

GENTLEMAN WILL SHARE HIS 5-bedroom home with couple who will look after home and supervise 3 children. For more details call 478-8022.

MODERN DELUXE 3-BEDROOM home with appliances. Situated in a quiet area close to a golf course and other facilities. Available July 1 od sooner. 386-7174.

MILL BAY WATERFRONT, 2 bedroom, furnished cottage, suitable for adults. No pets. $175 monthly. Phone 595-1068.

BY WEEK FOR MONTHS OF June and July in village at Shawnigan Lake. 743-9475 anytime.

THREE BEDROOM CHARACTER home in Oak Bay for July and August only. $400 per month. 592-7685.

212 HOUSES WANTED TO RENT

NEEDED BY JUNE 15
FURNISHED
Doctor and family returning from Australia require a 4 Br. furnished home in the Oak Bay, Cadboro Bay or Ten Mile Point area. Please call
JOHN F. COLWELL
384-8124 592-9828
PEMBERTON, HOLMES LTD.
1000 Government Street

SEVERAL HOUSES OR APARTments, furnished or unfurnished, required to rent from July 25 to August 28, 1975, for members of faculty. Preference to vicinity of St. Michaels University School. persons, others to families with or Some cases will apply to single without children. Please phone collect, Vancouver 681-6812 during office hours or write to J. J. Johannesen, 3307-1733 Comox Street, Vancouver.

LEASE IF REQUIRED IN VICtoria area. Two bedrooms, $300 to $400 monthly. Young professional couple, no children, no pets, interested in maintaining a garden, dining room, large living room, no appliances required. Excellent references. Phone 385-6549 between 6-8 p.m. weekdays.

RETIRED COUPLE LOOKING for house to rent, 2 bedroom, furnished, either July 1st to August 1st or July 15 to August 15th. Near water for swimming. Prefer Chemanius or Parksville. Phone (112) 245-3255.

FOR JULY 1, SMALLER HOUSE, 2-bedroom, for 2 working girls (references available). City area. Maximum $250 month (prefer minimum 1-year lease). 287-6404. Evenings 598-4362.

NEEDED DESPERATELY large premises, preferably old house, for Girls' Alternative school. Daily use only. References provided. Contact 382-7712, 9 'til 4 weekdays.

PROFESSIONAL COUPLE WITH infant require 2 or 3-bedroom house or duplex for July 1st. Fridge and stove required. Rent in vicinity of $250 month. Call collect 112-724-0439.

WORKING COUPLE, NO CHILdren, no pets, need small 2-bedroom house, up to $250, references, days 386-2241 loc. 240, eves. 383-5653.

HIGH QUADRA-LAKE HILL area, 3-bedroom house or duplex wanted for July 1st or sooner. References supplied. 385-0911 days, 479-1593 evenings.

2 RESPONSIBLE WORKING girls desperately need 2-bedroom house or apt. before Sept. 1. 592-3213.

COUPLE REQUIRE FURNISHED house, apartment or duplex, July 1st-August 15th. Call 478-3671 after 6 p.m.

TWO RESPONSIBLE WORKING gentlemen require quiet 2 to 3-bedroom house-duplex, July 1, urgent $250. 477-0483.

WOULD LIKE 2-BEDROOM house or duplex for July 1. No pets or children. 382-5990 or 384-9770.

CONSCIENTIOUS COUPLE WITH dog will take good care of house or duplex, reasonable rent. 382-8322

RESPONSIBLE COUPLE WITH harmless little dog need home or apartment, July 1. References. CHEK-T.V. 477-6961 after 4 p.m.

RESPONSIBLE COUPLE WITH one child, husband contractor, require house or duplex, June 15th or July 1. 479-5869.

4 OR MORE BEDROOM HOUSE, full basement. 382-0982.

212 HOUSES WANTED TO RENT

WANTED 3-BEDROOM HOUSE for young couple and 2 boarders, big yard desired. 595-8543, 5-7:30 p.m., Ask for Bill.

RELIABLE, HANDY COUPLE need hose with basement or garage in quiet area to $300. 384-9564 evenings.

EXPECTANT COUPLE WITH dog, 2 to 3 bedroom house or trailer, Langford-Sooke area. 478-7377.

THREE RESPONSIBLE WORKing girls require a three-bedroom house, 477-8905 after 5 p.m.

COUPLE WITH 2 CHILDREN and dog, required small house or cottage, reasonable rent. 478-8703.

215 HALLS, WAREHOUSES, STORES AND OFFICES TO RENT

DOWNTOWN STRATA TITLE
Purchase your office space in the "Savoy" 777 Blanchard Street by Victoria General Hospital and the Courthouse. Refrigerated air conditioning, carpets, lighting etc. Huge concrete balconies included at no charge. Ideal for physicians or solicitors. Excellent financing available.
available in new five storey concrete, fully air conditioned and carpeted building on Quadra Street near McKenzie Avenue with abundant on site parking. Architect designed interior layout and decor provided.
Park Pacific Apartments Ltd.
388-5491

FOR LEASE OFFICES

Broughton St.	6000 sq. ft
Fort and Vancouver	6500 sq. ft.
Burnside Rd.	5000 sq. ft.
North Park St.	7500 sq. ft.
Fort and Foul Bay	2000 sq. ft.
Hillside & Shelbourne	6000 sq. ft.

WAREHOUSES

North Douglas St.	6000 sq. ft.
Devonshire Rd.	12000 sq. ft.
Ellery Rd.	11000 sq. ft.

Most of the above can be divided to suit your personal requirements. Call for details:
R. I. Murphy 384-8124
PEMBERTON, HOLMES LTD.
1000 Government St.

PRESTIGE OFFICE SPACE
LUXURY APPOINTED PENTHOUSE
—sweeping view, 1400 sq. ft.
—wall-to-wall carpets
—brick feature wall with electric fireplace
—2 bedrooms, 2 baths
—formal living, dining room
—free hydro and parking
—available July 1,
—$550 per month.
Contact Harbour Towers
385-2405

DOWNTOWN
3,000 Sq. Ft. FOR LEASE
700 Blk. Fort Street.
Call B. Lawless.
Town and Country Realty Ltd.
382-7276

WAREHOUSES FOR LEASE
4,000 sq. ft., $635; 2,500 sq. ft., $370; 5,600 sq. ft., $890; Telephone Vancouver 681-4395 or 921-9761.

EXCELLENT OFFICE SPACE
For rent in new building on Fort Street. Approximately 1000 sq. ft. available on third floor. Air conditioned, elevator, janitor service, wall-to-wall carpet. For further information contact:
Property Manager, 388-5471

FOR LEASE
Approximately 2000 square feet of office space on main floor in new modern building, air conditioning, carpeting throughout, plenty of off-street parking, occupancy July, ideal for professional tenant, architect, engineer, etc. Call 388-4741 or evenings, 477-6479.

750 SQ. FT.
Main floor office or retail store space. Simpsons-Sears area. Utilities included. Good display windows. $350.00 Month.
dows. 385-7721
KENT MACLEOD 595-4273
GARDNER REALTY LTD.

FOR LEASE
1,200 or 900 sq. ft. Office space. Near Simpsons-Sears. All carpeted and draped. Call now.
385-7721 KENT MACLEOD 595-4273
GARDNER REALTY LTD.

RETAIL SPACE
Thriving Beacon Plaza Sidney. Suitable for fabrics and drapery or sporting goods or books and hobby crafts. Apply evenings 592-6282.

OFFICE SPACE BARGAIN. Includes 2 furnished private offices plus large reception area. Approximately 500 square feet. Fort and Douglas location. $180 per month. Mr. Myers, 384-0514.

AVAILABLE IMMEDIATELY, APproximately 1800 sq. ft. workshop space, includes double door access, office and store front. Two-storey. $300 month. 383-1905.

RETAIL STORE FOR RENT
Approximately 400 sq. ft., retail unit available July 1, in the Mall at 770 Yates St. For leasing information contact M.E.P.C. 383-4168.

SHARE OR RENT GROUND floor office at Town and Country, free parking, approx. 300 sq. ft. call 385-8543 anytime.

ESQUIMALT LEGION AUDITORium, large modern facilities, for weddings, banquets, meetings. 386-7635.

STORE OR OFFICES
Good exposure. 1200 sq. ft. Apply 3930 Douglas St. at Ralph St.

OFFICE SPACE, AIR CONDItioned, carpeted, Gorge Shopping Centre Ltd., 388-5812.

STORAGE SPACE FOR RENT, Gorge shopping centre, 388-5812.

233 MORTGAGE LOANS AND INSURANCE

NEED MONEY?
First, Second or Third Mortgages available based on market value. Free evaluation on your home or land.
Call ELLWOOD NAULT, 388-4150 or OLYMPIC REALTY LTD., 385-5741

MORTGAGE MONEY
—Residential 1st from 11%
—Residential 2nd from 16%
—Builder's Interim Financing
—Development Financing
—Residential and Commercial
—We Purchase existing mortgages, agreements, property
385-2321
RAVELLE HOLDINGS LTD.
MR. DURAND Res. 658-5027

1ST MORTGAGES FROM 11 per cent
2nd Mortgages from 16 per cent
Rae Investments
388-7891
Eves. 477-3886, Mr. Stuber

TRUMP
for instant MORTGAGES
10½% 598-3014 10½%
LAND DEVELOPING FUNDS AVAILABLE.
PHONE 386-6192.

MORTGAGE FUNDS AVAILABLE FOR FIRST MORTGAGES, SECOND MORTGAGES AND INTERIM FINANCING. FOR DETAILS CONTACT MR. McKENZIE 386-7521. BOORMAN INVESTMENT CO., LTD. 1111 GOVERNMENT ST.

233 MORTGAGE LOANS and INSURANCE

We Specialize in FINANCING LAND DEVELOPMENT
APT. SITES
ACREAGE OR SHORT TERM HOLDINGS
1st or 2nd MORTGAGE LOANS
ANYWHERE IN B.C.
CASH VALUATIONS ON EXISTING MORTGAGES OR AGREEMENTS GIVEN WITHOUT OBLIGATION.
COURTESY TO FELLOW BROKERS
PHONE COLLECT TO L. THOMAS AT
(OFFICE) 384-7128 (RES.) 595-7165 OR 478-1720
Douglas Hawkes Ltd.
990 Blanshard St.

1st—2nd—3rd MORTGAGE LOANS
NO BONUS
NO DISCOUNT
NO HIDDEN CHARGES
Examples

Borrow	Pay Monthly
$ 2,500	$ 31.86
$ 5,000	$ 63.71
$10,000	$127.42
$15,000	$191.13

15 year amort. — 5-year term
No amounts too small or too large
Highest prices paid for existing mortgages or agreements
Interviews in the privacy
Money immediately available
W. A. (Bill) Hodgson
385-4

244 REVENUE PROPERTY

LOOK!
ONLY $89,000

4-PLEX on quiet street in Esquimalt built in 1955. Four 1-bedroom, two 2-bedroom self-contained suites. Good tenants, oil heat, good terms! Only $32,000 Down. This is the best buy in town.

APARTMENT COMMERCIAL COMPLEX $600,000

Showing excellent return on investment. Close to 10,000 sq. ft. of office space, 15,000 sq. ft. of rental accommodation plus underground parking. Act today, try your equity in your existing. WE TRADE.

32 SUITES

Just Listed. This won't last! Close to town, 3½ years old. Very popular with tenants, no vacancies, large suites. Assume 9¼ per cent 1st mtge. approx. $300,000 and small 2nd mtge of $50,000 at 12½ per cent can be assumed or paid off.

FRED CARVER
598-2581
JOHN BUNYAN
477-4513
RICK KINNIS
477-9394

WESTMONT REALTY LTD.
386-6796

VICTORIA HARBOUR
UP AND DOWN DUPLEX

Just listed—watch the ships come in from these 2 bedroom units, located opposite launching ramp on Dallas Rd. Do not disturb tenants. Price $56,500. Please phone for details. Exclusive listing.

LEVERTON REALTY
385-8012

MUST SELL BY OWNER, Duplex, 1203 Yukon Street, spacious modern suites, wall to wall throughout, includes drapes and appliances. Revenue from upper suite $215. Lower suite will become vacant upon sale. Asking $38,500. 385-1150 between 5-7 weekdays.

OVER 3500 SQ. FT. WITH UNdeveloped attic, this magnificent old home has 6 bathrooms, 5 bedrooms and entrances to 3 levels. Present R-3 zoning. Priced at $125,000. Call TERRY SMOLLETT for appointment to view. CANADA TRUST 595-5171.

PANDORA AVE.
COMMERCIAL DUPLEX

A-1 condition — ideal for offices, retail, professional use or perfect for restaurant, coffee shop or pub. Price $150,000. Flexible Terms. 385-5150

STORE OPPORTUNITY

Large Suburban Grocery Store and Coffee Shop. Garage and family home. One of a kind. No competition. Lge. parking area. call: MRS. McKEAGE 479-5868. Island Pacific Realty 388-6231.

DUPLEX. LOWER ROCKLAND. $75,500. 477-5295.

245 REVENUE PROPERTIES WANTED

PRIVATE INVESTOR

Wants prime, larger apartment building, Victoria and Vancouver area. Dr. Adolphs, 687-2696 office hours.

DUPLEX WANTED

2 or 3 Bedrooms each side, in good area. Client has sold his home and is ready to buy. Call Ake: CONNIE WEYLER, 388-6231 anytime, Island Pacific Realty.

247 COMMERCIAL OR INDUSTRIAL PROPERTIES

James Bay Warehouse

Why lease when you can buy this 6000 sq. ft. frame building in terrific location — ½ block from Parliament Bldgs. Fast growing area. 7200 sq ft. of land. Suitable for variety of uses. Office space and washroom facilities newly installed. Asking price

$88,800
(terms available)
BILL WELDON
386-2911 598-1480
Homefinders, Wall and Redekop

APARTMENT PROPERTY

208 x 417 on sewer and water next door to condominium in finishing stage. Will take over 60 suites. $65,000. 478-2131.

RETAIL
OFFICE SPACE

Ideal Location. Ample Parking.
1000 sq. ft. multiples. Will finish to suit. REASONABLE RATES. For further information contact
384-8124 JACK COLWELL 478-7387
PEMBERTON HOLMES LTD.
1000 Government Street

EXCELLENT
INVESTMENT
PRIME DEVELOPMENT
PROPERTIES

½ Acre — ¾ Acre — 1 Acre
Zoned Light Industrial
Fully serviced. Ready for immediate development. For further information contact.
JACK S. COLWELL
384-8124 478-7387
PEMBERTON, HOLMES LTD.
1000 Government Street

INVESTORS NEED

1. "R3 zoned property, any size or shape.
2. Commercial Lot, close in on a high traffic count street, must be zoned C-2, M-1, M-2 or M-3.
Call Bus.: 388-6231, 24 hrs., GLENN NICHOLLS. RES: 598-7689 or GERRY FINNIGAN, 479-1040. Island Pacific Realty.

COLWOOD

Over 1 acre, commercial with 2 houses. In excellent condition. One has full basement. 2 bedroom up and one down—The other is approx. 7 years old. No bsmt. 2 bedrooms. OOA htg. Finished in knotty pine. Beautifully landscaped. Full price $97,500. Will Davies, 656-5002 or 388-6231. Island Pacific Rlty.

LIGHT INDUSTRIAL
ZONED

5,000 sq. ft. of property located on Fairview in Esquimalt suitable for a warehouse or light manufacturing. Asking less than $6.50 per sq. ft. For further information call Don Oakes 478-4334 or B.C. Land 478-5588.

27,000 SQ. FT. OF APARTment zoned sea view property in Esquimalt at $6.25 per sq. ft.
FRED CARVER 598-2581
RICK KINNIS 477-9394
WESTMONT REALTY LTD.
386-6796

DOWNTOWN

Commercial property of 90x120 with a one storey brick building of 50x120. Call
BEN PARENT
598-5165 385-2861
NEWSTEAD REALTY LTD.

INDUSTRIAL PROPERTIES

Corner lot, 19,000 sq. ft. for sale. Telephone Vancouver 681-4395 or 921-9761.

ON DOUGLAS ST. NEAR BAY St. Light industrial zoned paved lot, approx. 5,000 sq. ft. available for lease or will build to suit tenant. 386-6363.

247 COMMERCIAL OR INDUSTRIAL PROPERTIES

PROFESSIONALS
NEW OFFICE
BUILDING
TAKE ADVANTAGE
OF YOUR TAXES!

Ideal for joint venture or group of doctors, lawyers, dentists, etc. Could also be strata title for each individual. Superbly built for low maintenance. Could not be built again today for the realistic price of $450,000.
Joe Blodgett 656-5653
Ernie Seronik 478-8696

J. D. BOSDET LTD.
120-727 Johnson Street 386-3128

UNIQUE OPPORTUNITY 60'X100' commercial water view lot in dontown Sidney. 2-bedroom cottage on property with new roof, fireplace, oil stove, presently rented. Contact owner on cash price of $37,500. 656-4640.

ASKE HOLDINGS LTD.
Commercial and Industrial properties required.
477-9547 Res. 656-1162

250 HOUSES FOR SALE

"UNIQUE HOME for UNIQUE PEOPLE"

HIGH BEACH DRIVE

Come alott with me and admire the most beautiful views in Victoria. Sun sparkling on the ocean sunset in the evening and at night the lights of Port Angeles. All available in an 8-year-old, modern contemporary post and beam home, offering L.R. with old brick F.P.; slate floored dining room with patio off; kitchen; huge master bedroom and den with closet; 2 more bedrooms; 2 full, 4-pce. baths; and king size rec room with another water view patio, make up this marvelous dwelling of over 2000 sq. ft. In a separate building of approx. 500 sq. ft., we have a splendid guest house or artists studio with bathroom; sauna rm; and electric heat. Can you find better value in this area at an asking price of $93,500 on favourable terms. See to appreciate!

BILL WELDON
386-2911 598-1480
Homefinders, Wall and Redekop

LANSDOWNE Properties Ltd

OCEAN VIEW

Spacious, deluxe 2-bedroom condominium in steel and concrete building. Spectacular ocean view from every window. A rare opportunity to find one like this, asking $64,000. For more details call ADELLA ZARFT, res. 478-9607 — 592-2431 MLS. 12218.

OFFERS?

On this generous family home featuring 5 bedrooms, large master bedroom, fully modern kitchen, living room, enormous family room, 2 full bathrooms and large rumpus room. Asking $49,900. TRY YOUR OFFER call PETER BARDON 592-2431.

COLWOOD

LOOKING FOR SOMETHING DIFFERENT?

7-NEW 3 BR. HOMES
$46,900—$55,500

Cathedral entrance, basement entrance and "no-steps" ranchers available. Colonial Tudor, Polynesian and Contemporary styling. Most with 1½ baths, 2 fireplaces, w-w carpetting. See for yourself. Drive down Painter Rd., and look for sign on the right; or call our office for details.

RIDLEY BROS.
DEVELOPMENT CO. LTD.
478-1721 Eves. 388-4773

KNOWLES REALTY LTD

Burnside W.

$52,500
Plus Income

2-Bedroom Home plus 2-bedroom in-law Suite. Large Living room, separate dining room and Family-sized kitchen with ample Cabinets and Sundeck off Kitchen. Convenient Location, close to School and shopping, bus at door. To inspect, call

Greta Hofmeister
384-8101 or 592-6372

BROWN BROS. on LANSHARD
385-8771 (ANYTIME)
'People Helping People'

BAY-FERNWOOD

An older, 3-bedroom, family home. Close to town. Cosy living room with fireplace. Family size kitchen, oil stove, pantry off. Full basement. Copper plumbing, rewired, OOM furnace. Nice lot $40,000. Exclusive, with CEC PEARCE, 385-8771 (anytime)

BY OWNER
RESIDENTIAL
PLUS REVENUE

Owner's suite approximately 1,600 square feet, with seaview. Living room, 25' x 14' with stone fireplace. Bedroom and dressing room, 1½ baths. Den, modern kitchen and dining room. All wall to wall good quality carpet. Plus 2 self-contained suites both seaview, 1 with fireplace. All wall to wall. Double carport with sundeck over, plus single garage. A unique property on approximately 2-3 acres, in a good area. Asking $125,000. Principals only please. No agents. Phone 477-8861.

PRESTIGE HOME

in Cordova Bay with fine seaview for the larger family. A few minutes to waterfront. 5218 Beckton Road, past Fable Cottage up Walema Road. 2,400 sq. ft. finished area, living-dining room, 5 bdrms., Large den, 2 fireplaces, 2 bathshower, laundry room, hobby and sewing room, all wall-wall carpeting. Separate entrance providing complete in-law suite. Loads of parking outside and as much gardening as you wish. Almost complete 360 degree panoramic view of land, ocean and mountains — too beautiful for words! Drive by 3698 Kootenay Place then make your appointments to view! MLS.
385-7721 DALE BRIGGS 592-3978
CLIFF SALMOND 477-3626

250 HOUSES FOR SALE

IPR
Island Pacific Realty Ltd.
3200 QUADRA 388-6231

GORGE VALE
GOLF COURSE

Two bedrooms, nice LR with W-W. Modern kitchen with eating area. Level lot. Stucco exterior. Asking $38,500. IRENE DALZIEL 388-6231 or 477-6280.,

CUL-DE-SAC
LANGFORD

Extremely well built one-year-old. This executive type home has three bedrooms on main floor, with master BR en-suite. There are three bathrooms, and two fireplaces. Recreation room is large and tastefully finished. There is an extra bedroom in full walk-out basement. Large sundeck and fully fenced and landscaped. Asking $72,900. IRENE DALZIEL 388-6231 or 477-6380.

WALK TO TOWN

Two bedrooms, large LR, pantry type kitchen. Two minutes walk from Douglas St. Asking only $37,900. BEN GREIG 388-6231 or 598-3105.

TRY $2400 DOWN

On this lovely 3-bedroom rancher only 5½ years old and in immaculate condition, shake roof, plaster interior, fully landscaped lot. Full price $46,900. FREDDY STARKE 388-6231 or 479-3866.

FAMILY HOME
AND GARDENER'S
DELIGHT

Lovely four-bedroom home and den. Living room, dining room, sliding glass doors onto covered sundeck. Only 11 years old and immaculate throughout. Many fruit trees, not to mention, Priced to sell quickly at $48,900. FREDDY STARKE 388-6231 or 479-3866.

TWO
OPPORTUNITIES
IN SOOKE

Three bedrooms and full basement with large recreation room on ½ an acre. Asking only $48,500.

Eight-year-old, five-bedroom split level with double attached garage and workshop. All this on a usable acre with fruit trees and excellent soil. Asking only $64,900.

For either phone BEN GREIG at 388-6231 or 598-3105.

JAMES BAY
$36,900

A very solid, older character home. Offers 3 bdrms., fireplace and a full basement. Easy-care lot. MLS. Drive by 128 Rendall then call: GLENN NICHOLLS or GERRY FINNIGAN 388-6231 or 598-7689, 479-1040.

WALK TO
WOODWARDS

3-bedroom, full-basement home, large living room with fireplace, redecorated, roof and exterior 3 years old. Price for quick sale at $37,900. MLS. BOB KOHLRUSS, 388-6231 or 598-7689.

QUEENSWOOD
EXCLUSIVE
GARDNER'S
DELIGHT

2-bedroom cedar rancher on ½ acre lot. Must be seen to be appreciated. This home is looking for someone to give it some tender loving care. Delightful living room with huge fireplace and picture windowdows. Dining room is inline, with built ins. Huge utility room with all amenities. All sorts of surprises in store for you. This is priced at only $64,500 as it needs a new owner. Adjoining ½ acre parcel can be acquired if desired for $30,000. For further information call: SUE WARKE or CONNIE WEYLER
479-7725 388-6231 592-1961

518 Sumas St.

Immediate possession. 3 bedrooms, full basement, stucco bungalow. Large living and dining room inline, fireplace. Asking $37,900. Try your offer. Quickly call IRENE DALZIEL 388-6231 or 477-6380.

MARIGOLD AREA

22 years old and absolutely spotless. 66x132 lot. Good size LR with fireplace, 14½x10 ft. modern kitchen with eating area. Loads of cupboards and double S.S. sink. Double windows throughout. 10x18 greenhouse with heat and water. Extra trailer pad and attached carport. 22x16 sunroom. This is quality all the way through. Asking $49,900. See it today with IRENE DALZIEL 388-6231 or 477-6380.

3-BEDROOM
BUNGALOW
$41,500

Delightful living room, large, well-designed kitchen and 4-pce. bathroom. Sundeck, lovely large lot with fruit trees and berry bushes. A well kept home, a pleasure to show, call us now: SUE WARKE OR CONNIE WEYLER, 388-6231.

VIC WEST

Remodelled 3-bedroom home, close to schools with large lot, plumbed for washer and dryer. Asking only $39,000. Must be seen inside to be appreciated. Call: LARRY QUAGLIOTTI, 388-6231, 479-6609.

SAANICH PENN.
HOME ON 2 ACRES

High view property of usable land with older 1100 sq. ft. home in need of work. Solid cement foundation, wiring and plumbing updated. Separate barn. Property is surrounded by municipal parkland with wildlife in abundance. New MLS. Offered at $63,900. To view call: CHRIS GREIG 388-6231 or 479-7995.

577 McKENZIE
(Off Carey)
$47,900

Nearly ½ acre of property. 3 or 4-bdrm, modern home on quiet cul-de-sac, garage, fireplace, and full basement. MLS. Call: GLENN NICHOLLS 388-6231 or 598-7689 or 479-1040.

SHAWNIGAN LAKE
ROAD

Comfortable older 3-bedroom home in Mill Bay area on 2 acres of secluded property with pasture. $49,500. Mrs. McKeage 388-6231 or 479-5868.

COLWOOD
$59,950

Look! Look! Look! Almost half-acre secluded lot, 4 bedrooms, full basement, dining room, 3 baths, sundeck, ensuite plumbing, 6 years old. The owner has purchased elsewhere and must sell. Move quickly on this great bargain. MLS. Call: GLENN NICHOLLS or GERRY FINNIGAN 388-6231.

BUY DIRECT FROM BUILDER

Spanish split level with authentic red tile roof and 1,500 square feet of uniquely finished living area. Large living room featuring bay window and floor to ceiling antique brick fireplace. A colour co-ordinated kitchen adjoins the family room. A large area is left for the buyers' development into a third bedroom bath plus workshop, den, etc. Master bedroom features private balcony and ensuite bath. Open daily from 10-2. 2955 Mount Wells Drive, Goldstream subdivision. 642-3191. $52,900.

NORTH OAK BAY, NEAR UNIversity. Beautifully maintained, superbly constructed 4-bedroom home with large spacious rooms. Quality carpeting, double garage, deep lot, mature firs. $83,900. Excellent financing. Owner. 598-4347.

250 HOUSES FOR SALE

GARDNER REALTY Ltd.
385--7721

South Oak Bay

A delightful family home near a golf course. There is: living room with fireplace, dining room with door to front porch, large kitchen, den with fireplace and modern bathroom on the main floor, 4 bedrooms above. Up to date throughout. A beautiful garden just the right size. Separate garage and workshop. Priced right at $62,000. An exclusive with:
BILL WEISS: 598-8443
BRIAN COUTTS: 598-2405
OFFICE: 385-7721

4 BEDROOM

This 4 yr. old home has all the accommodation for a large family. 4 Bdrm., living room with raised hearth F.P., dining room with sliding glass doors to sundeck, rec room, (with built-in speakers), den and attached workshop, full high basement. Marge w. the cashout. Elegant drapes and swag lamp included. Exclusively listed at $53,900.
385-7721 KENT MacLEOD 595-4273

$57,500
4 BEDROOMS

Owner transferred. Must sell his excellent 15-year-young house on a 75'x125' lot. Rumpus room in full basement. MLS 12308.
477-3626 CLIFF SALMOND 385-7721

$54,900
4 BEDROOMS
Large
Workshop

Seldom do you find a lovely 4-bedroom white stucco home with a 20'x24' cement block workshop (or garage). There is paved parking for 6 cars including double carport. The lot is 72'x150', well landscaped with 3 large trees. Home has rumpus room and is immaculate. MLS 12012.
385-7721 CLIFF SALMOND 477-3626

4 BEDROOM

This well appointed 4 bdrm., 4-level split is ideal for family living. Large living room with F.P., dining room, family room, sundeck, full high basement and large lot (60x150) all adds to an excellent family accommodation. This 9-year-old home is ready for your inspection. Priced to sell at $63,900. Call now for this exclusive listing.
385-7721 KENT MacLEOD 595-4273

HIGH
DONCASTER
In the Clouds

Custom designed and built, this split level property includes LR with fantastic stone fireplace, dining room with sliding doors thru to sundeck and adjoining garden entertainment area. Both bedrooms have separate sundecks — plus master has 2-pce. ensuite! Basement is roughed-in for two more bedrooms plus kitchen, LR with FP and separate entrance providing complete in-law suite. Loads of parking outside and as much gardening as you wish. Almost complete 360 degree panoramic view of land, ocean and mountains — too beautiful for words! Drive by 3698 Kootenay Place then make your appointments to view! MLS.
385-7721 DALE BRIGGS 592-3978
CLIFF SALMOND 477-3626

JUST LISTED
FOUR BEDROOMS
OAK BAY BORDER
$61,900

This older character home is located on a lovely treed landscaped lot on a quiet street. Over 2000 sq. ft. (on two storeys) of QUALITY, VALUE and CHARM. On the main floor spacious living room (23x12) with friendly fireplace and a UNIQUE GLASSED-IN CUPOLA off. Formal dining room with built-in china cabinet. 2-pc. bathroom. Family kitchen with space off same having potential for W-D and freezer. The pleasant bright family room, across the wide entrance hall from the living room, completes the main floor. Up we have 3 bedrooms, with private balcony off master bedroom, and a 3-pc. bathroom. In the full cement basement there is a finished bedroom, 2-pc. bathroom, and a PROPER BRICK-LINED WINE CELLAR. Several fruit trees in back. MLS. For appointment to view call ROBERT YOUNG 477-8749 or JIM WEST 595-4094 or 383-4124 anytime. Park Pacific Investments Ltd.

DANE DEVELOPMENTS

BRAND NEW HOME
ONLY $48,900

LOCATED IN CENTRAL SAANICH, THIS QUALITY BUILT HOME IS OFFERED FOR SALE DIRECT BY BUILDER. FEATURES 2 BEDROOMS UP, 1 COMPLETED DOWN, LARGE LIVING ROOM WITH PLUSH PILE CARPETING, FLOOR-TO-CEILING STONE FIREPLACE, SUNDECK, CARPORT AND A LEVEL LOT IN A COUNTRY-LIKE SETTING.

Call CONNIE CHANDLER
DANE DEVELOPMENTS
592-2449 or 385-1721

CUSTOM-BUILT HOMES

Most reasonable guaranteed, free plans from stock. Kasapi Construction. 538 Dupplin Road. Phone 386-6191. Member Victoria H.U.D.A.C.

250 HOUSES FOR SALE

WHITTOME'S

4520 West Saanich Road
Royal Oak Branch
479-1667

VIEWS—PRIVACY
CLOSE IN

A combination difficult to match. High location with views of reconstructed Gorge waterway. Modern (12 yr.) ranch style with 3 BR's, 25' LR with full wall fireplace, oil hot water heating. Workshop, greenhouse, and extra parking on 6-10 acre. Must be sold. See it and make an offer on ML list price of $72,500.
479-1667 Wilfred Davis 658-8884

$25,900
JAMES BAY SPECIAL

Good value. 2-BR home on narrow lot. Drive by 311 Simcoe, do not disturb owner. Call to view inside.
386-1234 Brian Brown 479-1667

HANDYMAN
SPECIAL

Royal Oak. Oil heat. Heavy wiring. Price for this large treed lot and residence only $37,500. Dial: Cliff Smith 592-3969 or 479-1667 Brian Brown 386-1234 or 479-1667

REDUCED $2000
FULL PRICE
$42,900

IMMEDIATE POSSESSION
Fourteen hundred sq. ft. Full basement. Very clean. Three bedrooms. Large living room and dining room. Family sized cabinet kitchen. Utility off the kitchen so convenient — so clean. Cheerful sundeck looks out over the grounds and surrounding area. Walk to town. "Excellent investment, only $2,900." Dial
Cliff Stretch 479-1667 or 592-3969

J. H. Whittome and Co. Ltd,
Royal Oak Branch

Principal Properties LTD.

4088 Shelbourne
477-9514

SIDNEY SPECIALS

2141 SKYLARK

Out of the ordinary is this 3-bdrm., immaculate home on cul de sac west of hiway. Floor-to-ceiling white brick FP — Nice dining room — beautifully appointed kitchen with eating area. If you want something a bit special with nice country views please let us show you this very pleasant home at our OPEN HOUSE Thurs. and Sat. 1:30-4 or phone anytime to view. Asking $58,400. MLS
JEAN LAMBERT 656-3426
LOUISE SHERWOOD 656-4634

OPEN HOUSE
WED. THURS. FRI.

2027 Linda Place — $53,500
Spacious (1215 sq. ft. plus lg. 4th bdrm and 20x11 Rec. Room down) w to w throughout — white brick FP with raised slate hearth — teak feature wall — sliding glass from D.R. onto sundeck — master bdrm, ensuite — loads of cupboards and generous eating area in kitchen — fully fenced yard. An ideal family home on quiet cul-de-sac. To view anytime or for directions please call:
JEAN LAMBERT 656-3426
LOUISE SHERWOOD 656-4634

Whyte & Gower
Oak Bay Properties Ltd.
2227 Oak Bay Ave.
592-2407

OPEN HOUSE
WED. 6 - 8
1435 BROOKE ST.

Comfortable and cozy 2 bdrm bungalow on 60x120 ft. secluded lot with beautiful evergreen plants, living rm. with f.p., dining room, remodelled kitchen. High basement with extra room. Drive-in garage. LORETTA HOGARTH 592-2407 or 592-3537.

TUDOR
CHARACTER
4 BEDROOMS,
$69,900

Located on a quiet side street on the Oak Bay Border, this charming home has been renovated with taste and decor. Living room 18.6x15 with granite fireplace, dining room 14x16, half panelled den with f.p., 5-pce. bath, large modern kitchen with utility off. 4 bdrms. and 4-pce bath upstairs. Full basement has dark room. Large 200-ft-deep lot. Lots of privacy. Call DON WHYTE OR ALEC GOWER, 592-2407 anytime.

National Trust
SINCE 1898

FAMILY LIVING

at its best in this post-war 4-bedroom (3 up, 1 down), immaculate home. 1300 sq. ft. plus basement development. Double plumbing. Nicely landscaped lot with many fruit trees, vegetable garden, shrubs and lawn. MLS 12013. $49,900.
595-2961 STAN JAMES 592-3740

SEA VIEWS
CORDOVA BAY

I guarantee that you'll like the appearance of this beautiful long low rancher at 4951 Thunderbird Place at Halliburton Rd. 3 bedrooms, 2 bathrooms on main floor and one bedroom, bathroom and rumpus room in full high basement. Larger than normal lot. All schools are close by and all the homes on the street are well maintained.

$79,900
Exclusive with
WESGATE REALTY
388-9941 JIM RANSON 479-5910

Champion Realty Ltd.

813 FORT 388-4477

Good Family Living

Excellent starter in Vic West. Three bedrooms, full basement, stucco exterior. Roof 3 yrs. old. Copper plumbing. Clean and tidy.
View today with
JACK KONDRATIUK.
Please call 384-4672 or 388-4477.

BEAUTIFUL BAVARIAN
By Builder

Real old European style and character, beamed ceiling, plank doors, etc. Must be seen to appreciate. 1108 sq. ft. plus storage. 2 bedroom, no basement or steps. $52,900. 2626 Peatt Rd. off Mill stream. Collect: 743-5288. Open 1-5 p.m. Sat. and Sun.

250 HOUSES FOR SALE

JACK MEARS
OAK BAY REALTY LTD.

"The Professional People"
Coast to Coast
Real Estate Service

2194 OAK BAY 598-3321
3618 SHELBOURNE 598-3344

COULD THIS BE IT?
Could be, if you've been searching for that home that's "different." Spacious, 3-bedroom, no-step on good lot. Materials used in the building of this home were all of top quality, i.e., the hardwood floors. Beautifully maintained — approximately 1400 sq. ft. of gracious living for your family. New MLS. Call: ROY GOULD or EDNA VLIET at 598-3344.

SIDNEY LIVING?
You could do it beautifully in this most charming home. The main floor, tastefully decorated and spotless, sports 3 bedrooms, 1½ baths, spacious kitchen, great for family living. Now to the basement — fully developed, 4th bedroom, den, rec. room. It's a must-view, to appreciate the great value at $54,400. Call: ROY GOULD or EDNA VLIET at 598-3344.

UNDER $45,000
First-class 2-bedroom home, central area, convenient for all services. Features dining room with fireplace, large kitchen. Call: EDNA RAYMOND at 598-3344 or 477-8932.

CONVENIENT LOCATION
2-storey older home, 3 bedrooms upstairs, living room and dining room with fireplace. Large kitchen with lots of storage space and panelled nook. Full basement featuring workshop and extra room. Copper plumbing, 100-amp service for utility. Set amongst mature trees with a small but secluded rear yard. All this for the asking price of $44,900. MLS No 12272. To view by appointment only Call: EDNA RAYMOND at 598-3344 or 477-8932.

LOW TAXES
Call about the 2-bedroom home. Fireplace in the living room, MLS. Priced at $39,900. Call: KRIS GUDJONSSON at 598-3344 or 595-3022.

FAIRFIELD TASTE
$69,500
4, 5, or 6 Bedroom residence. Whistlin' distance to Dallas Waterfront.
Upstairs are 2 bedrooms and adjacent sewing room. On the main floor are living room, dining room, den, bedroom, 12x13 modern kitchen, and 4 pce. bath. Downstairs the professionally panelled bedroom and rec. room have wall-to-wall, a 2 pce. bath, storage utility and potential fireplace.
BRIAN RIPLEY Bus. 598-3321 Res. 385-0657.

THREE BEDROOMS—$38,000
You will not find another Condominium with as many extras, or built-in features as this complete home has.
SHIRLEY STRATTON 598-6562
BRIAN RIPLEY 385-0657; Bus. 598-3321.

2544 FORBES STREET
$1,200
POSS. JUNE 15
Sunny, spotless, sundeck top for summer dining. Granite fireplace, crystal chandelier. Unusual, happily planned kitchen. Wide hallways and plenty of cupboards. Two large bedrooms plus ample expansion room in high insulated basement. Pleasant treed street of well-kept quiet homes. Appointments through LYNETTE DELAHUNT, phone 598-3321.

OAK BAY
$39,900
Good location, 2-bedroom home with basement and rear yard for garden. Very clean older home just right for starter or retired couple. Phone BILL MOHR 598-6716 or HAROLD WHILEY 592-2798; Bus. 598-3321.

ROCKLAND CUL-DE-SAC
A fine family home built in 1961 set in a pleasant garden with a heated swimming pool (36x18). This spacious home offers a good size living room and dining room, family room which opens onto a large sundeck, recreation room opening onto pool area, 3 bedrooms (master en-suite), 4 bathrooms. If you are wanting a true family home in a quiet area you must see this home being offered at $133,000.
Please telephone PETER NASH at 598-3321 or 592-3473 or SHIRLEY STRATTON at 598-3321 or 598-6063.

rather REALTY LTD.

"Get SOLD on the SIGN"

Brand New Compact

$52,500 — ideally planned, small enough for EASY care, yet large enough for entertaining! Act quickly on this ECONOMICALLY priced family home. Trades Considered! Please Call:
GORD. G. COWAN 384-0212

Two Full Baths

$55,600 — brand NEW 3-bedroom Planned for family living. Purchase now, and watch YOUR home being completed! Down Payment to suit — we will arrange YOUR financing! Please call:
GORD G. COWAN 384-9121

Byron Price
and Associates Ltd.
804 BROUGHTON S. 385-2458

$34,900
Owner Will
Finance

Try your down on this full basement, two-storey older home in Fernwood. Could be redecorated and made beautiful again. Open stairwell from entrance to two large bedroms up. Main has separate dining room. Small easy care lot. Call now.
385-2458 LEILA RYAN

Colwood Lake

Exciting new Dutch Colonial home, overlooking Royal Colwood Golf Course. 1,600 sq. ft. finished. Three bedrooms incl. huge master bedroom with walk-in closet and ensuite plumbing. Formal dining room, large eating area in kitchen, white brick fireplace in living room plus brick fireplace in huge entrance. Professionally color co-ordinated with shaked roof and cedar siding. Close to schools and shopping. Priced right at $64,500. Drive by 2830 Hagel Rd. then call!

RIDLEY BROS.
DEVELOPMENT CO. LTD.
478-1721 Eves. 388-4773

UNIVERSITY
BY OWNER

Attractive split-entry home, well maintained lot with mature trees on quiet cul-de-sac. Walk to University schools and shopping. Three bedrooms up, 1½ baths, large kitchen, dining room with bay window, living room with fireplace, carpet throughout. Fully developed lower level with 2 bedrooms, ½ bath, large rumpus room with fireplace. $71,000. Sept possession. 3947 Emerald Close. 477-6030.

COLWOOD-GLEN LAKE
$4,000 down, financing arranged, 1½-year-old modern home with in-law suite. Immediate occupancy $55,500. No agents. 383-4348.

3300 MAPLEWOOD—PRIVATE
Quality 3-bedroom home, full developed basement, $55,900. 382-0718.

250 HOUSES FOR SALE

MELTON
REAL ESTATE (B.C.) LTD.
912 Douglas Street
1610 Island H'way

BRAND NEW OVER
½-ACRE
MILL BAY AREA

Here is a bargain you won't want to miss. Beautifully treed lot and still lots of space for garden, etc. Home close to completion but still time to choose your own carpets, etc. 3 bedrooms with ensuite plumbing, L.R. has heatalator F.P., sep. dining room. Just a lovely large family sized cab-kitchen. Home has electric heat and is double insulation. Full high basement has no obstruction and has F.P. down. Full price is $54,900 you can move out to the clean air and sunshine. Call Len LeDoux. 386-7551 or res. 382-9852.

SOMETHING SPECIAL

A home that has a lot going for it: Style — Location — View — Condition — Price — Extras. Financing flexible. Uplands borders, only $119,000 — MLS. Phone: 386-7551 or 658-8541.

"SUPERB SEA VIEWS"

Over the Straits of Haro. Charming home resting in a beautiful landscaped garden. Main floor: Spectacular sea views from dining, living rooms, kitchen, den-bedroom, large master bedroom. Lower level: 2 extra bedrooms, recreation room with fireplace, laundry room. Near UVic and bus. MLS. View by appointment. Mrs. Stapells, 386-7551 or res. 477-4560.

MAJESTIC

Cordova Bay — 4 or 5 bedrooms — peaceful high quality area — cul-de-sac. Main floor: 1500 sq. ft. beautiful family room off kitchen, dinette, dining room, living room, 5th bedroom, den, laundry room. Second floor: 900 sq. ft. — 4 carpeted bedrooms, 2 bathrooms. Basement: games room, workshop, double garage, hot water heat. Attractive fertile garden — ½ acre — treed — space for pool. MLS. Asking $95,900. Call Mrs. Stapells, 386-7551 or 477-4860.

HENDERSON REALTY
385-9741 Anytime

TWO BEDROOM HOUSE ON 425 Obed. $39,500. Open house Saturday and Sunday.

T. L. MANN
and ASSOIATES LTD.
1820 Oak Bay Ave. 598-5144

RYAN PROPERTIES LTD.
Dedicated Service — Integrity
G. E. Bus Ryan. 382-8135 anytime

TOD-HACKETT CONSTRUCTION LTD.
Days 384-1101 Nights 477-5554

250 HOUSES FOR SALE

WESTMONT
REALTY LTD.
27 CADILLAC
386-6796

ACREAGE PLUS
HOME

Off Millstream Road. Included in the price of $69,000 is a 10-yr.-old 2-bedroom home with basement, 2½ baths, 1064 sq. ft. of prime living area plus space to roam.
386-6796 RICK KINNIS 477-9394

MOVE IN NOW

Spacious home located on a quiet cul de sac close to schools. Hand cut shake roof, forest siding. Bath and ½, two fireplaces. All new, move in now. Only $59,900.
386-6796 KEN WRIGHT 598-2183

BEAUTIFUL
SEAVIEW

Located on 1 acre this home has 3 bedrooms, living room, dining room, fireplace, family kitchen. The location is quiet seclusion. See this and make your offer.
386-6796 KEN WRIGHT 598-2183

OLDER
RENOVATED

Located in a good rental area. Located in a good rental area. bedrooms, living room, dining room, stucco exterior, Duroid roof, oil heat. Fine little home for a great start! Try your offers on $39,900.
386-6796 JOHN BUNYAN 477-4513

FRESH AIR
CLEAN

Come on out our way and smell the fresh salt air for yourself! Along with this goes a beautifully landscaped double sized lot AND a professionally finished 4-bedroom home. Here is room to roam in the living room with fireplace, dining room, den, family room, rec. room and a full basement. Large double carport with sundeck. Truly GOOD SOUND VALUE! Asking $87,900. MLS.
JOHN BUNYAN
386-6796 477-4513

LARGER OLDER
FAMILY
ACCOMMODATION

Good family home close to all amenities. Four bedrooms, 2 baths, living room with fireplace, dining room, full basement, parking area plus a fenced yard. Try your offers on the asking price of $37,900. MLS.
RICK KINNIS
386-6796 477-9394

VICTORIA REALTY LTD.
386-3585

NO BASEMENT
SIDNEY

Immaculate two-bedroom stucco home on a 50x120 ft. lot. Living room and dining room have wall-to-wall carpet, kitchen with eating area. Plumbed for W and D. Just a step to shops and post office. Asking $39,900. To view please call Neva Pennie, 386-3585.

COLWOOD—NEW
3 BDRMS.-- 2 BTHS.

Nearing completion, still time to choose your carpet, lino, arborite, bath and light fixtures for this attractive and well planned home. Cathedral entrance to delightful living room with new concept Spanish fireplace. "L" Dining room. Terrific kitchen with lots of cabinets and counter space finished in Oriental Teak; special serving counter. Master bedroom en-suite. Full basement planned for den, with 2nd finished fireplace, 4th bedrm., R1 3rd bath and laundry, $54,900. Phone Morris Lund or Grant MacFarlane, 386-3585.

$42,500

Five-bedroom home with full basement, large mortgage at 10½%, excellent location in Saanich. Grant MacFarlane, 386-3585, anytime.

$55,000

View Royal area, 1700 sq. ft. of modern home, 3 bedrooms, den, sunken living room. MLS. Call Grant MacFarlane, anytime. 386-3585.

CANADA PERMANENT TRUST

1125 DOUGLAS ST. AND
3647 SHELBOURNE ST.

$38,500

2-bdrm. no basement home. Ideal for young couple or retired people. Close to all amenities and realistically priced. To view call ELEANOR BRAY 477-0141 or 592-1130, MLS.

Tired of
Commuting?
Come and See

This beautifully styled traditional form of the century home has been immaculately restored and remodelled thru-out, resulting in a tastefully rendered luxury home of sound solid construction and aesthetic pleasability that offers all the conveniences of modern living comfort. Lg. living room and dining room with huge antique buffet. Fully modernized kitchen with built in oven and island cooking centre, French doors open onto a sunny deck and patio. Three bdrms., tpl. plbg. and generous closets, plus spacious paved driveway, etc. and all within easy walking distance of the Government offices. To view anytime. Call MARGE SHORE 385-9894 or 479-8077. Don't just drive by 119 Superior St.

Canada Permanent

Kasapi Construction

NEW
GORDON
HEAD

1200 sq. ft. 3 Br.
1½ bath, large living and dining room, sundeck, fireplace. Rough in F.P. and bathroom down.
Phone
Anytime, 386-6191

APPROX. 1 ACRE OLDER home, seafront — View Royal — $65,000. Phone 478-3624 or 478-2674.

250 HOUSES FOR SALE

Realtor

Canada Trust
No. 9-1537 Hillside Ave. 595-5171

OPEN OPEN OPEN
TUES THRU SAT
2 - 4 AND 7 - 8:30
4313 RAMSAY PL.
$62,900

Here's a brand spanking new three-bedroom home that you'll be proud to own. 1244 sq. ft. thoughtfully planned for convenience and comfort. Master bedroom ensuite, sliding glass doors to large sundeck off bright kitchen, full high unclutlered basement. Extra features include:
—Second fireplace in RI rec. room,
—Double carport to handle camper or boat.
—Large back yard with southern exposure and trees.
—Quiet no-through traffic road.
Take the time to drive out and view one of Gordon Heads finest. Out Shelbourne, left on Elnido, left on Ramsay. For prior viewing call 595-5171 WILL SHEPPARD 592-0878

$53,900
3-YR.-OLD, 3 BDR PLUS DEN
COLWOOD

Quiet area of Triangle Mountain, workshop, fenced yard.
595-5171
TERRY SMOLLETT, 656-5882
WILL SHEPPARD, 592-0878

$57,500
3-5-BDR., 1½ YRS OLD
COLWOOD

Fully fenced yard, ve

250 HOUSES FOR SALE

SINCE 1887
Pemberton, Holmes Ltd.
1000 Government St.

DUPLEX
ESQUIMALT
$57,500
Older duplex completely renovated inside with WW carpet and modernized kitchens and bathrooms. 3 BR and 2 BR units both presently rented. New MLS. For further details call:
J. W. JERRY DOWNER
384-8124 or 383-3865

SUMMER RETREAT
PARKSVILLE
It is now time to make those plans for the summer holiday and those get-away weekends we all need. Located just south of Parksville and situated on 1-3 of an acre, overlooking the Straits of Georgia, is this 2-BR cottage. Features include:
1—LR-DR (12x32) together with a FP and windows overlooking the water.
2—Large kitchen with plenty of cupboards.
3—2 good size Brs.
4—3-Pce. bathroom.
5—Sundeck (off the Kit.) 18'x22'. Great for barbecues.
6—Fantastic fishing and boating.
7—Vendor will carry the financing.
For further information call: 384-8124 A. J. FAULKNER 382-6852

LOOKING FOR SOMETHING
DIFFERENT
NEW GORDON HEAD
4131 CORTEZ COURT
CAPE COD — Distinctive styling and quality finishing are obvious in this 4 or 5 Br home of approx. 2000 sq. ft. Well located on a quiet cul-de-sac with an easy care lot. Excellent value at only $62,900.
METCHOSIN — SECLUSION
4713 BARROWS ROAD
Pleasant and peaceful describe this 3 BR full basement home. Located on just over 2 acres with 600' of road frontage. Easy commuting distance from shopping and schools. Owner has bought and the home must be sold. Asking $58,500.
IMMEDIATE POSSESSION AVAILABLE ON BOTH THE ABOVE HOMES. For further information or private viewing contact
JACK COLWELL
384-8124 478-7387

TATTERSAL
CLOSE TO TOWN & COUNTRY
SHOPPING CENTRE $47,500
3 or 4 Br. are available to you in this good sized family home. It has a separate garage, and a full high basement. The house has WW carpeting throughout and the kitchen has been completely modernized. Just a GREAT FAMILY HOME IN A GOOD LOCATION. For viewing call
JOHN F. COLWELL
384-8124 592-9828

P.R.B.
P. R. BROWN
AND SONS LTD.

GREAT HOME—GREAT VIEW
This spacious 4 bedroom (three and den) home offers the best of living in a quiet cul-de-sac of fine homes. Large sunken living room with fireplace that you'll love to arrange and friends will envy. The dining room with glass doors is a perfect place for elegant entertaining. Family room play centre where everyone can live a little without concern, keeps the rest of the house neat. All bedrooms are spacious (master ensuite) and have double closets. Three bathrooms are conveniently located to serve family and guests. Situated on a level easy care lot, room for a pool, and has a birds-eye view of the Gulf Islands. Close in Cordova Bay. Here is your introduction to good neighbors and family happiness. Available by mid June at an asking of $89,500. Call today:
385-3435 K. O. MOORE 385-4227
Anytime

—P.R.B.—
SIDNEY
$48,500, 3 B.R. like new. 3½ yrs. old. In choice area. Quality-built and spotlessly clean. Has a richly panelled feature wall in living and dining room with a white brick fireplace. One B.R. down. Also roughed in for 2nd bath, rec. room and further development. Must be sold as vendors transferred. Will present all offers. Drive by 10290 Bowerbank. Please call for viewing. 385-3435 477-5057 Res.
ROY ANDERSON
P.R.B.

MUST BE SOLD
Asking $47,500. Will present all offers. White stucco bungalow in beautiful garden setting in the West Bay area. 2 B.R. (possibly 3). Large 14x15 B.R. with Dutch door and view window overlooking the flower garden. 13x28 L.R. with snag and parquet floor. Rock planter and fireplace. Modern good-sized kit., separate utility room, separate garage with heater and workshop area. Secluded outside areas for leisure and dining. Due to illness MUST BE SOLD.
ROY ANDERSON — 477-5057
AL VICKERS — 652-2257
P. R. BROWN and SONS LTD.
385-3435

DRL
DOUGLAS REALTY LTD.
385-8784

NEW
At the Oak Bay border. Spanish influence, still under construction, 3 bedrooms, old brick fireplace in living room. Separate dining room. Full bsm't. Electric heat. $82,900. DONNA VALIKOSKI 385-8784.

TOWNHOUSE
Tastefully decorated and carpeted doors to private patio. Dining room and modern kitchen. Swimming pool. No heating bills to pay. An excellent home for $34,900. Call to view. DONNA VALIKOSKI, 385-8784. MLS.

ENJOY
Brentwood Bay and pastoral views from this lovely 1-year-old home. 3 bedrooms, 2½ baths, enormous and excitingly decorated rec room plus extra space in the full basement for further development. Large lot — full underground services. Quiet cul de sac with schools and shopping right there for you. $66,900. MLS.
DONNA VALIKOSKI, 385-8784

SOUTH OAK BAY
$48,500
Nestled beneath Gonzales Hill, three blocks from beach, this no basement home has two bedrooms, four piece bathroom, kitchen with built-in oven, utility room, living room with fireplace, detached garage. Features fully fenced yard with afternoon sun and privacy. Lovely easy to care for garden. Ideal starter or retirement home. Immaculate condition, five fruit trees. No agents please. 480 Victoria Avenue. 598-5708, evenings.

BY OWNER,
JAMES BAY
3 bedroom home, on small lot, with living room, dining room, fireplace. Asking $31,500. No agents please. 383-1773.

BY OWNER, TWO BEDROOM full basement home with huge double garage. Fireplace on feature wall in shag carpeted living room. Finished recreation room, laundry room and 2 piece bath downstairs. $41,500. 478-5975.

250 HOUSES FOR SALE

FOR SALE
Royal Trust
3400 DOUGLAS ST.
384-8001

OPEN HOUSE
MON. TO SAT.
2-4 P.M.
3965 SEQUOIA
$79,900
Move into the spacious luxury of this expertly planned 3 bedroom home. Ground floor has a roomy foyer, large family room with fireplace and luxurious wall-to-wall, extra bedroom or den, and utility. Main floor consists of large beautifully designed living room with beamed ceiling and floor to ceiling white brick fireplace. Large covered sundeck off the large covered sun deck off the dining room, family sized kitchen with lots of cupboards and storage. Three bedrooms, (master BR. ensuite) and four-piece bath. Fully carpeted (except kitchen and bathrooms). Double carport. Located in beautiful Cadboro Bay in a quiet cul-de-sac. Vacant possession. Seeing is believing, so make an appointment today — you won't be sorry!
ETHEL WALLACE 384-8001
382-5998
LEN TAYLOR 384-8001
382-9485

OPEN HOUSE
WEDNESDAY 2 - 4 P.M.
890 BRETT
Cute and cozy two-bedroom bungalow in immaculate condition throughout. Fully modern kitchen and four-piece vanity bath. Living room with fireplace and wall-to-wall carpet. Full basement with extra room. Nicely fenced lot, access from two streets. MLS. For prior inspection phone:
ETHEL WALLACE 384-8001
382-5998
LEN TAYLOR 384-8001
382-9485

Montreal Trust
WEST BAY ESQUIMALT
Older 2-bedroom cottage on waterfront near marina, needs updating but comfortable. Asking $35,000. Try an offer.
386-2111 D. BECKNER 477-4994

GORGE
Completely updated four-bedroom home, large living room with fireplace, separate dining room, new quality shag, 2 full bathrooms plus 1-pce. In basement. Possible revenue extra large lot with ample parking. Existing mortgage of approx. $32,000 can be assumed. Asking $54,900. MLS.
656-3934 BILL ROGERS 652-1891

QUIET AND NICE
$39,900
Well kept Sidney home within easy walk of shops, senior citizens centre and schools. Pleasant living room, separate dining room, good kitchen, 2 bedrooms. Furnace, work shop with power, quiet road. Substantial 10% mortgage.
656-3924 MAJOR LACE 656-2438

WATERFRONT
OPEN HOUSE
TUES., THURS., SAT. 1:30-4:30
8261 LOCHSIDE
A superb combination of a splendid new spacious and gracious waterfront home offering sunny seclusion on approx. ¾ acre, lofty trees, glorious panoramic island and water views and private beach access. You must see this creme de la creme of waterfront properties, a new MLS at $135,000.
JACK FETHERSTON
656-3924 652-2269

NEWSTEAD REALTY
1637 FORT ST. 598-5166

DRIVE BY
1780 TAYLOR ST.
RICHMOND/
LANSDOWNE
AREA
Call me to view this 17-year-old 3-bedroom family home, adjacent to all school levels in a pleasant residential area. Through hall, living room with fireplace, L-shaped dining room, H.W. Floors, kitchen with eating area. Lower level has finished family room with fireplace, 3-pce. bathroom and laundry. Lovely tree lined private garden. $59,900. Call
PATRICIA SEDGER
598-5166 479-3673

VIC-WEST
Just completed decorating, new carpets and linos, one good sized bedroom, and a second smaller. Give an offer on asking price of $31,000. Call
598-5166 BEN PARENT 385-2861

$44,000—$44,000
Two bedroom home, living room with fireplace, large, modern kitchen with eating area. Full basement. Plus on the same lot there is a one-bedroom cottage with living room, kitchen, renting for $130.00 monthly. Call
BEN PARENT
598-5166 385-2861

MAYFAIR REALTY
153 Douglas St. 386-2955
Woodward's Mayfair Centre

SOMETHING SPECIAL
4 full size bedrooms, 3 up and one down in professionally finished full basement, including bedroom, 4-pce. bath and family room. In-line living and dining doom up with a real family size kitchen and 3 bedrooms and 2 more baths. Large sundeck, carport, extra parking pad. Landscaping, fencing and screen windows all around. Treat your family to something special today. Reduced to $55,500. To view, please call WAYNE SCOTT, 386-2955 od res. 479-6087.

COLWOOD
5 YEARS OLD
A new listing of a nice 3-bedroom Cathedral entrance home with a fourth bedroom, 2-pce bath, and "almost finished" rumpus room down. Lots of trees in the large newly-fenced back yard. Call now to see this good buy. $53,900 (MLS). GEORGE PARSONS, 386-2955 or res. 598-3847.

SCAFE RD.
At the asking price of $51,900 you will be pleasantly surprised with this 3-year-old quality home in an area of fine homes. 3 bedrooms, living room-dining room and fireplace in a different floor plan. Close to schools and shopping. You owe it to yourself to see this MLS so please call WAYNE SCOTT, 386-2955 od res. 479-6087.

GORDON HEAD, NEW HOME for quick sale by builder, $56,500. Slate fireplace, 3 bedrooms, ensuite ½ bathroom off master bedroom, roughed-in fireplace in basement. 10¼% mortgage. Open House, 4212 Rossiter. 477-8633.

FAMILY HOME, 4 BEDROOMS, good condition. 1250 Rudlin St. $39,900. 383-4789.

250 HOUSES FOR SALE

AWARD WINNER
A superb original design encompassing the highest Gold Medallion standards — "Olde English Tudor" theme throughout including exposed beams, tudor walls, and leaded windows, 28 ft. of formed Formica counter tops and 46 ft. of beautiful Teak cabinets in the huge kitchen, plus a built-in Talisman dishwasher — 8-station AM-FM solid state radio intercom system — 3400 sq. ft. of completed floor area including self-contained servants' quarters or in-law suite with separate entrance — 4 bedrooms, 4 fireplaces, 4 bathrooms, (master bedroom has full bathroom en-suite) deep pile carpeting, lovely formal dining room, large entertainment size living room and family room and a cosy den. A magnificent residence matched in excellence only by the tremendous unobstructed panoramic view of the mountains, ocean and city. First mortgage available up to bank maximum of $60,000, 25 year amortization. Owner will consider trades on other properties as part payment. This beautiful view property could not be replaced today for the asking price of $120,000. For appointment to view call 478-5785.

WILLS NOMINEE LTD. REALTY LTD.
1318 Esquimalt Rd. 384-0581

NEAR TOWN AND COUNTRY
2 bedrooms, basement—$39,900—newer furnace—220 wiring—solid construction, stucco and easily maintained—just do a little interior decorating and keep the growing vegetable garden watered—owner wishing to go to mainland to be nearer his family. Phone RUBY REID at 384 0581.

NEW LISTING
Very SPACIOUS and nicely decorated 2 bedroom home with basement. Separate dining is 17x14 with bay window—quality carpeting—a quiet older district very handy off Gorge E. Over 1300 sq. ft. at $42,000 is a must see—Phone RUBY REID or C. WONNENBERG at 384-0581.

C.N. Montague Co. Ltd.
384-9318
1028 BLANSHARD ST

MOTHER'S DELIGHT
There's more than enough room in this 1600 sq. ft. home. For all the children (5 bedrooms) as well as for Dad (full basement with space for a family room and games room) as well as for Mom (19 ft. of counter space in the kitchen). It's something rather special in Central Saanich at $78,900. Call Dale Young at 384-6563 (res.) of Wayne Butterfield at 479-8519 (res.) or 384-9318 anytime on this new MLS.

EXECUTIVE HOME
3215 UPPER TERRACE
Over 2000 sq. ft. of GRACIOUS LIVING in this RANCH STYLE HOME, nestled on .62 of an acre in UPLANDS. For appointment to view this delightful 4 bedroom home please call Art or Florence Mauger at 598-5109 (res.) or 384-9318 anytime.

Western HOMES Ltd.
SOMETHING FOR EVERYONE
1. Almost ½ acre,
2. Loads of parking for all the extras,
3. Seclusion, privacy,
4. Separate hobby centre,
5. 2 or 4 bedrooms,
6. Close to all amenities,
7. Asking $62,800.
View today.
Terry Eden and Wilf Cotton
386-3494 (24 hrs.)

SEABOARD PROPERTIES LTD.
7173 WEST SAANICH RD.
BRENTWOOD BAY 652-1141
New Homes For Sale
Priced From $49,900

RITHET'S
for Real Estate Insurance Appraisals
714 FORT
382-4251

$47,500
High Cook area, two storey home includes, 4 bedrooms, 2 bathrooms, and den with fireplace. Ocean views from upstairs level. Close to schools and shopping. Courtesy to agents.
Rick Kallstrom
Garry Steele
386-0130
Unicon Homes Ltd.

Bayshore realty ltd.
388-6424 1006 Fort St.

Investors
SYNDICATE REALTY LIMITED
620 Broughton St. 384-7721

$5,000 down will handle this spacious 4 bedroom home or rent with option to purchase. Immediate possession. Act fast. EXCEL REALTY INVESTMENT CORP., 388-7733.

WILLOWS DISTRICT — BY owner. Immaculate 3-bedroom home on extra large double lot. Perfect condition on quiet street. Near water, school and stores. $66,500. No agents. 592-2279 or 388-6481.

Save $4000
Private — Own this 5-year-old Gordon Head split level. Large lot. 9 varieties of fruit trees. Dishwasher and much more. Offer on $62,900. 477-5147.

LOVELY 5 BEDROOM. ROCKland area. Large lot. Abaco Realty. 592-7678.

250 HOUSES FOR SALE

WHITTOME'S
706 FORT ST 388-4271

FAMILY HOME
GOOD AREA
All you do is move in. 3 bdrms, lv. rm., large separate din. rm., 4-pce. bath, high kitchen. Full cement bsmt., new quality W-W throughout, new roof and seamless gutters. Immaculate throughout Asking $41,900. Open to offers. Call: GARY MENZEL 388-4271 off. 477-8494 res.

North Oak Bay
Spacious family home—extremely well built, impeccably maintained. All the home your growing family will ever need with over 2,000 sq. ft. of living area. 4 or 5 Bdrms. Family room with open fireplace. On a large lot with fenced back garden. Exclusive area, close to all school levels including university. Asking $85,000. For an Appt. to view please call:
MR. YELLS, 383-5039
GERRIE HUTTON, 386-3927
388-4271 anytime

MT. DOUGLAS PARK
4 bedrooms, den, next to a beautiful park one and a half baths in addition to master bedroom ensuite. Large kitchen with eating area. For the larger family. Call today to see and make your offer on $58,500.
388-4271 I. G. LIDSTONE 477-6450

J. H. WHITTOME AND CO. LTD.

BLOCK BROS
1800 Blanshard
3636 Shelbourne
1949 Sooke Road

EASY LIVING—FAIRFIELD
Beautiful 2-bedroom full basement home located in choice area. Many fine features such as walk around fireplace, cedar siding walls, pass over counter from kitchen to dining room and private lot with rear lane. Well worth asking price of $43,000. To view call Mike Reid, 478-5561, 478-6650.

ORCHARD GLENN
THE BEST IN ISLAND LIVING
Large lots (min. 84x100) on curved streets for the gardener. Close to 3 marinas for the fisherman, near two golf courses for the golfer and in the heart of orchard land for the country folk who just want away from it all.
The same quality, the same builder in a new neighbourhood.
Our Show Home will be open 3-9 weekdays — 1 - 4 Sat. and Sun.
Take the Pat Bay Highway north to W. Newton X Rd., turn left to East Saanich Road.
Call Anytime
Harry Atkey 598-1737
Bill McInnis 385-5347

Engineered Homes
19 Cadillac Avenue 385-6211

OAK BAY
$39,500
LR 15x27, 2 large bedrooms, 3rd in attic. Bright kitchen includes electric range and fridge. New W-W carpet. Separate garage, no steps. Vacant. Move in now.
Doug Bowen 385-2481
Swinerton Stewart Clark

4-BDRM FAMILY HOME
Located in the Hampton Park area, this older 4-Bedroom home is completely renovated and has a large living room with fireplace, cosy dining rm, galley kitchen with an extra large family room and 2-pce. bath all on the main floor. Upstairs is 4 super large bedrooms and a 4-pce bath. Over the double garage and workshop a sundeck and the front yard is completely fenced. Asking price is only $48,000, and the vendor may consider carrying a small 2nd mtge. For further information call Don Oakes at 478-4334 or B.C. Land, 478-5588, MLS.

OWNER TRANSFERRED
MUST SELL
By owner, $49,900. 16 month old 3-bedroom home on quiet cul-de-sac in new subdivision. Wall-to-wall throughout, 1½ baths, kitchen with eating area and built-in dishwasher. Separate dining room with rural stone fireplace with raised sliding glass doors to sundeck, nat-hearth in living room. Full basement, roughed-in plumbing, fully fenced, nicely landscaped. Close to schools and all amenities. Open to view daily 3-8 p.m. 2738 Raycroft Place. Call anytime 478-8158.

OAK BAY
NEAR THE SEA
$52,900
Ideal retirement bungalow in a beautiful area. Two bedrooms, good size living room, fireplace, bright kitchen. Full basement, rec room, OOM heat. Nice level lot. MLS. To view, kindly call Mrs. Webb, Res. 477-3095—Johnston and Co. Ltd. 385-2471.

BY OWNER QUEENSWOOD
CADBORO BAY AREA
BRAND NEW
2,600 sq. ft., on ½ acre on sewer, 4 bedrooms, family room, 3 fireplaces, 3 bathrooms, architect designed, built of shakes and wood, surrounded by seclusion and trees. Phil Ellis built. $125,000. One new cul-de-sac, off 2500 block Mac-Donald Dr., to view phone 477-9476.

BUILDER MUST SELL: Full basement 1300 sq. ft. deluxe home. Lifetime aluminium siding. Quiet cul-de-sac just off East Saanich Road. What offers??? Call 388-6302.

COLWOOD LAKE
2918 Denise Place. Spotless, 2 year old, 3 bedroom, fully developed basement home on quiet cul-de-sac in area of new homes. Close to all amenities. Nicely landscaped. $56,900. 478-3974. No agents please.

ESQUIMALT
By owner, 2 bedrooms, no basement home. Large kitchen, corner lot, with fruit trees in back yard. 1 block from ocean. Asking $38,900. 366-0783.

SEAVIEW 15 ACRES, PEACE and quiet, 3 2-bedroom and 1 1-bedroom cedar homes, fully furnished. Trade equity appr. $55,000 for James Bay home, or? Victoria Press Box 589.

ANGLO-CANADIAN REALTY LTD.
817 Fort St. 388-6651

VIC'S FINEST WATERFRONT
1627 Hollywood Crescent, 2,100 square feet, ten-year-old Tudor, 4 bedrooms. $112,000. 598-8516.

$3,000, DOWN. — SEAVIEW. Near new 2-bedroom full basement home in Mill Bay. $39,900. 743-9159 evens.

250 HOUSES FOR SALE

D F Hanley Agencies Ltd.
D. F. HANLEY AGENCIES LTD.
3293 DOUGLAS ST
385-7761

CRISP CLEAN SPARKLING!
Describes this 3-bedrm home. Two spacious bedrms on main floor and one in full bsmt. 18x14.6 living rm with fireplace and gleaming H.W. floors. Separate eating area adjacent to family-size kitchen. Drive-in garage. Full fenced yard. MLS. $48,900.
SCOTT KENDREW
385-7761 24 hrs. 598-5341 Res.

3 BEDRM. LANGFORD
$42,900
This 12-year-old home has 2 bedrms on main floor and one in bsmt. Living rm. has w-w, sliding glass doors from dining area to sundeck; spacious kitchen with fridge and stove included; 4-pce vanity bath; full high bsmt. has laundry area, workshop area and possible rec. room. Fully fenced yard with playhouse and small greenhouse. First time offered! Easy financing. New MLS
SCOTT KENDREW
385-7761 24 hrs. 598-5341 Res.

NEW LISTING
SIMPSONS-SEARS
This immaculate home features 3 bedrms., living rm with fireplace, large sundeck, full basmt with drive-in garage, 12x31 rec. room with fireplace. Situated on a dead end street only one block from shopping. Owner has purchased and has priced this home for a quick sale. $57,900. MLS
BILL CARNEGIE
385-7761 24 hrs. 652-3627 Res.

TC TOWN AND COUNTRY REALTY
3579 DOUGLAS STREET
382-7276

TOP OF THE WORLD
Most spectacular views are the feature of this immaculate 2 floor 3 bedroom home. Highest site in Victoria in quiet res. area $94,500. By appointment only. Allan Kleinman.

3417 LUXTON
METCHOSIN
3 good bedrooms, spacious living room with fireplace, dining room and — get this, STUDIO SIZED FAMILY ROOM — IDEAL FOR DANCE, BRIDGE, OR PIANO. Large 70x170 lot with plenty of room for boat, camper or trucks. $57,500, terms. Call A. Kleinman, 592-9771.

CITY CENTRE
½ Bl. off Pandora. Here is an immaculate 2-bedroom no-basement home ideal for retirement or the young couple working in city. Full Price $45,000. By appointment only. Allan Kleinman, 382-7276.

GORDON HEAD
1571 Noelle Place — 2-yr.-old three-br. located on a quiet cul de sac. Basement ready for development. Fenced backyard. Good assumable financing, only $64,500. MLS.

COLWOOD
588 Heatherly — 4 br. located on large lot above swimming pool and covered patio — $49,500. MLS.

GLEN LAKE
3020 Glennan — 4 br. immaculate bungalow on large treed lot. $54,900. MLS.

GOLDSTREAM
2857 Sunvalle — 4-b.r. immaculate bungalow, large lot, $54,500. MLS. DRIVE BY AND PHONE FOR APPOINTMENT TO VIEW
LYNN HOLMES, 477-5615
HARRY HADDON, 592-7735
B. A. REALTY LTD., 385-1431

OPEN HOUSE
3849 DOUGLAS ST.
THURS., JUNE 5
1:00-4:00
To preview this ML12524 listed at $35,000 call Frank Beamish, 385-5113. Contains 2 bedrooms; living room; large kitchen; full basement; lot 58x151, garage with work area. Ideal for starter home or retired who want a large garden.

LANGFORD LAKE AREA
2 BEDROOMS
$45,000
Located on Leigh Rd., this home of two bedrooms, living room with fireplace, large family kitchen and on a secluded lot of 118x135 ft. has much to offer. Many fruit trees; garage with work area for the active man. Call now to view.
Frank Beamish Realty Ltd.
385-5113.

WALL & BEDEKOR HOMEFINDERS REALTY LTD.
3480 Douglas 386-2911

OPEN HOUSE
DAILY 1 P.M. - 4 P.M.
983 PRESTON WAY
(out Trans-Canada Hwy; turn left at Spencer Rd., and follow the arrows.)
1½-yr.-old 3-bdrm. — L.R. and D.R. in line. W-W carpeting — Bright cheery kitchen. Quality cupboards — built-in dishwasher. Full basement with R.I. plumbing for further development. Reduced to $53,900. Your host — DON HAMILTON, 386-2911 or 478-3552.

BY OWNER, 1 BEDROOM BUNgalow, separate garage, redecorated, large lot, $35,000. 383-2649. 3260 Glasgow Ave.

10 MILE POINT
Very attractive home and garden, $82,500. Private Sale. 477-4071.

BY OWNER, NEW HOUSE, GORdon Head, 3 bedrooms, electric heat, $72,000. 384-6261.

TWO HOUSES FOR SALE TO BE moved by June 10th. To view call 388-6316 or 383-9839 evenings.

SELL IT FAST THROUGH CLASSIFIED
DIAL 386-2121

253 COUNTRY HOMES AND PROPERTIES

CANADA PERMANENT TRUST
1125 DOUGLAS ST. AND
3647 SHELBOURNE ST.

2 Exciting Seaview Properties
No. 1. On 2.3 park-like acres. Totally secluded. Superbly built 2-level home. Priced at $92,500. MLS.
No. 2. Spacious 3-bdrm. home with self-contained in-law suite. Butchart Gardens area. Priced at $64,900. MLS.
To view these properties call WM. SANDERS, 479-3394 or 382-9191.

Good Earth
Over one acre level cleared lot in Central Saanich. Excellent garden soil, municipal water and hydro. Corner Stelilys X Rd. and Wallace Drive. New on market so don't delay. $26,500. DON JONES 479-8386 or FRAN McVITTIE 382-8688 or 382-9191.

Canada Permanent

BUILT IN 1911
SEAVIEW
CHARACTER HOME
10 ACRES PLUS
This home is definitely different and has been nicely modernized. Offers a very spacious combined living and dining area with fireplace. The kitchen is family-size with the utility room and pantry off. There are 2 bedrooms with all kinds of room for expansion in full, high dry basement (above ground). Wrap-around veranda on two sides with distant seaview. All this surrounded by the touch of a professional landscaper with numerous fruit trees and a nice garden area. Approx. 5 acres cleared. Stream runs through property. The home is set well back from the road offering quiet seclusion. Realistically priced at $73,900.

LARGE SEAVIEW LOT
2 blocks from Sooke Village. Loveview of Sooke Harbour and Olympics. Priced at $15,000.

SOOKE RANCHER
RICHVIEW RD.
Vacant — Immediate possession on this 3 bedroom home located in prime area 200 ft. from the ocean close to Whiffin Spit. Good sized landscaped lot all fenced. Price of $47,000 includes appliances.
642-3404 BILL KOZAK 592-2431
LANSDOWNE PROPERTIES LTD.

Western HOMES Ltd.
4.5 ACRE
OLDFIELD
MINI-FARM
This spacious MODERN 3-bedroom family home includes an L-shaped living and dining room with glass door to large sundeck. Master bedroom has ensuite bathroom and the full high cement basement has a 2nd. fireplace roughed-in. A new 30'x32' horse barn; outdoor riding ring; and hot walker completes this fantastic property located adjacent to Bear-hill and Elk-Beaver Lake Parks. Asking: $135,000. MLS 12115.
You can be the smart family who gets this bargain.
Call now
Jack Davis
386-3494 (24 hrs.)

Western HOMES Ltd.
HOUSE ON
1/3 ACRE LOT
PLUS EXTRA LOT
For year around living or summer recreation, this fantastic buy is approx. 5 miles past SOOKE VILLAGE, at beautiful Kemp Lake. 2 Br home has cosy LR with fireplace, plus kitchen with eating area, large wrap-around sundeck with partial view of the lake, PLUS another 1-3 acre, subdivided lot. This could be yours for only $39,900. (MLS 12207). It won't last. Phone now:
Terry Eden and
Wilf Cotton
386-3494 (24 hrs.)

SOOKE REALTY LTD.
SOOKE, B.C.
642-5426

WATERFRONT — 2 BR older type home on level lot, 89½ ft. on Sooke Basin, good fishing area, lots of clams room for expansion. $44,000

WATERFRONT — 91½ acres. Many good building sites. Over 400 ft. on the straits. West of Sooke, make your offer on $75,000

ACREAGE AND 3-BR HOME — Nearly 11 acres with 1300 sq. ft. 2-step, partial basement home with many extras. $78,000

MRS. FLORENCE GOLDIE
642-5426
BOB GEORGE

4 Bdrms. — 2 Acres
Metchosin
Reduced to $64,500. Owner transferred, must sacrifice this 1-year-old home on a well-treed acreage with park-like setting at back. Own stream and picnic, play on horse area. 1250 feet on main floor. Double master B.R. (en suite). Floor-to-ceiling rock fireplace. High and dry bsmt. Extra large covered sundeck. Call PAT DOERKSEN, 478-3432 or 382-9191. MLS. 12001.

Canada Permanent

METCHOSIN
7.4 acres with 3-year-old top quality custom built 2 bedroom home. Kitchen has custom cabinets and nook. Beautiful setting with paved driveway. Long frontage on good paved road. Plus, a real bonus in an approved second building site with sea view. $89,900. MLS 12328. See this with
GEORGE DAVIES 479-4078
478-5588
B.C. Land and Ins. Agency Ltd.

SEAVIEW SAANICH
Country home on one and one-third acre, has 3 bedrooms, full height basement. The home was designed for comfortable living with fireplace, wide hall, twin sinks in the bathroom, lots of closets. Excellent garden and many fruit trees all provide a bountiful pantry. May be sold complete or with the home on just under half acre. Call anytime
ADELLA ZARFT res. 478-9607,
LANSDOWNE PROPERTIES,
592-2431.

HOLIDAY AT HOME THIS YEAR with your own 48' heated pool, situated in the centre of a 3200 sq. ft. delightful luxurious 5-bedroom, country home. Many other features to numerous to list. $143,500. 656-3317.

ARDMORE
½-acre overlooking golf course, split level, 3 bedrooms with double carport and patio. Built in china cabinet, thermal windows throughout. Many extras. Peace and quiet, country living. Buy direct from builder. $73,900. To view phone Mike, 656-4066 or Vick 656-4003

SHAWNIGAN LAKE
One acre gently rising building lot. Perfect for week ends or full-time residence. Start building next month. Asking only $12,900.
BEN GREIG, 388-6231 or 598-3105
Island Pacific Realty

WEST SIDE SHAWNIGAN LAKE waterfront lot, approximately a 300'x80'. Septic field and rough road. By owner, days only Monday-Friday. 388-7891.

SAANICH PENINSULA PROPERTIES
For All Real Estate Requirements
Box 1235, Sidney, B.C. 656-4000

SIDNEY - SAANICH PENINSULA
GORDON HULME LTD.
244 Beacon Ave., 656-1154

253 COUNTRY HOMES AND PROPERTIES

SIDNEY REALTY LTD
Serving the Saanich Peninsula
656-3928
Real Estate — Insurance

256 WATERFRONT PROPERTIES

WELCOME TO THE WONDERFUL WORLD OF WATER-FRONT CLOSE-IN 3-BEDROOM HOME
Until today this kind of secluded waterfront property has only been available to the favoured few. Those with unlimited funds, or those who don't mind driving 25 or more miles out of town to find something like it.
Situated within the 3 mile circle with 147 feet of delightful waterfront this property is a challenge to anyone with imagination and know-how.
THE BASICS
Just over ½ an acre of trees, shrubs, grass, terraces, pools, and kitchen garden.
3 bedroom older updated home with some character. Full basement, oil heat.
Your own Bay, Beach and Boathouse and panoramic views. If you have $87,500 and lots of ambition you can make this delightful spot into your shangrila, because you have the basics and all at the full low price of $87,500.
Call JOHN JAMES anytime within the next five minutes at 386-2437, 24 hours.
PACIFIC STRATA SERVICES LTD.

GORDON HEAD
$108,000
This home is DIFFERENT. It is a home to delight a family with its fruit trees, shaded lawn; its fabulous views of sea and islands; its high ceilinged living room giving a light and airy tone to the whole house. The cosy panelled den with powder room adjoining, three bright bedrooms (master 4-pce ensuite), the cheerful kitchen and eating area with patio off, all continue the feeling of cheerful brightness. Located at end of cul-de-sac with a private driveway. Good parking. Courtesy to realtors.
479-1667 Wilfred Davis 658-8884

TEN MILE POINT
New listing of a contemporary style (16 yr.) home on 2/3 acre. The best of seaviews on the protected north shore, rocky easy-care lot with mature shrubs at front. Over 1500 sq. ft. on main provides 29 ft. LR, 3 BR's, plus rec. room with wall fireplace and third bathroom down. Asking $125,000. M.L.S. View by appt.—
479-1667 Wilfred Davis 658-8884
J. H. WHITTOME AND CO. LTD.
ROYAL OAK BRANCH

WATERFRONT
$7,200
ATTENTION TEACHERS
Summer seclusion by a large sparsely inhabited lake ten minutes drive to Vanderhoof. Treed, nice site for camper or A frame. LYNETTE DELAHUNT, 598-3321.

$15,000
WILD WEST COAST
Superb beach ¾ hour drive from Victoria. Calling fishermen, beachcombers and seekers of solitude. Small cabin, hydro. Access completely tree shrouded. Waiting for the wise finder. Details through LYNETTE DELAHUNT, 598-3321.
JACK MEARS OAK BAY REALTY LTD.

1 ACRE WATERFRONT
Just what the doctor ordered — peace, fresh air sunshine and surf. This treed "summer home property" of holding property has spectacular views over the straits to mainland mountains. Just minutes to 2 golf courses, salmon; lake or stream fishing, Forbidden Plateau and Courtney. White sandy beach for the kids. Priced to sell at $25,900.
GARDNER REALTY LTD.
385-7721 KENT MACLEOD 595-4273

WATERFRONT VIEW
Executive and charming 2-bedroom house on an acre. Professionally landscaped. Separate dining room, 2 fireplaces, 2 bathrooms. To view phone 245-3926 before 10 a.m., after 4 p.m.

DENMAN ISLAND—WATERFRONT
1 acre, 427 feet waterfront. $19,900.
385-3435 K. O. MOORE Anytime
P. R. BROWN and SONS LTD.

VIC'S FINEST WATERFRONT
1627 Hollywood Crescent, 2,100 square feet, ten-year-old Tudor, 4 bedrooms. $112,000. 598-8516.

PIERS ISLAND WATERFRONT lot, power and water available $25,000. Victoria Press, Box 599.

TRADE
Through
CLASSIFIED

258 CONDOMINIUMS and TOWNHOUSES

$36,500
Brand new corner suite in charming building situated away from noise and bustle. 2 bedrooms, one and one-half bathrooms, frost-free refrigerator, continuous clean oven, garburator, quality carpets and draperies, all features you would expect in a much higher priced unit. Master bedroom, features off-white carpeting. Attractive balcony, covered parking. Hurry on this one. Special consideration given to cash buyer.
NEW MLS
MARGUERITE HOBBS
592-0022 or 598-3321
JACK MEARS OAK BAY REALTY LTD.

FAIRCLIFF
By the Sea
Seldom does an accommodation become available in the elegant Faircliff Manor. Just steps to the sea, buses and shopping. This two-bedroom suite has large living room and dining room for entertaining. The Faircliff specializes in hospitality. Beautiful rotundas and common rooms, swirlpool, large common patio and roof garden. Available for immediate inspection. Priced to sell at $42,900.
385-7721 KENT MACLEOD 595-4273
Gardner Realty Ltd.

3 BEDROOMS—$31,500
MUST SELL URGENT!
Try $3,500 down with Government 2nd mortgage of $2,500, low assessment and taxes. 2 storey, cozy 3 bedroom condominium, large kitchen range and fridge, utility off kitchen. Vendors have bought and can give quick possession. Call:
477-0191 ROMA NICOLL 384-4827
Royal Trust Real Estate Dept.
4082 Shelbourne St.

258 CONDOMINIUMS and TOWNHOUSES

KNOWLES REALTY LTD.
Enjoy the
FAIRFIELD
WAY OF LIFE
at
1145 Hilda St.
(Just off Cook)
Open to view
daily 1-8
(Except Sunday)
KNOWLES REALTY is proud of this fine 30 unit condominium and invites you to view the 2 bedroom 1½ bathroom units while selection is at its best. Our location offers 2 convenient bus services or you may enjoy a quiet restful walk along tree lined streets to city centre.
Well priced from $39,500 to $45,900.
For prior appointment phone phone Greta Hofmeister at 592-6372.

UNIVERSITY PARK TERRACE
APARTMENT HOMES
1870 McKenzie Ave.
at Gordon Head Rd.
Situated in Gordon Head, a most desireable area, next door to Racquet Club and University. These one and two-bedroom homes must be seen to be appreciated.
Priced from $29,900 to $34,700 for 1 bedroom and $37,900 to $40,600 for 2-bedroom homes. All with under ground parking, plus many other amenities that just must be viewed to be digested. It is possible for a qualified purchaser to take possession of one of these excellent homes with as little as $3000 down payment.
OPEN HOUSE
DAILY
including Sundays, 2 P.M.-8 P.M.
For more information phone our Salesman, Mr. Bud Forbes.
Sales office 477-8549, Residence 652-2950.
Diversified Holdings Ltd.

JACK MEARS
OAK BAY REALTY LTD.
"The Professional People"
Coast to Coast
Real Estate Service
2194 OAK BAY 598-3321
3618 SHELBOURNE 598-3344
DALLAS ROAD
SHOREWOOD HOUSE
562 RITHET STREET
OPEN 2:00-4:30 DAILY
(EXCEPT SUNDAY)
4 ONLY LEFT
Fireplaces, 2 Baths, Washers and Dryers, En suite, Dishwashers, Self-Clean Oven, 30" Frost-Free Refrigerators, Garburator, Large Recreation Suite, Sauna. $44,500-$49,900. Call 598-3321 or 598-3344.
We are so proud of the Talisman that we ask you to compare other condominiums before choosing.
THE TALISMAN
929 Esquimalt Rd.
$37,000 — $40,000
Where your investment can go only one way — UP!
Where you get the best in construction, comfort and convenience. Plus many other amenities including Sauna, Swirl Pool, Entertainment Lounge, Work Shop, Underground Parking, controlled entrance, Assessment only $20 a month app. The good way of living.
Open 1 to 5 p.m.
J. H. WHITTOME and CO. LTD.
706

258 CONDOMINIUMS and TOWNHOUSES

CANADA PERMANENT TRUST
ON DOUGLAS AT FORT
WINDSOR MANOR
DELUXE CONDOMINIUM APARTMENT HOMES
848 Esquimalt Road
DISPLAY SUITE NO. 5
OPEN
MON.-SAT. 1:30-4:30 p.m.
EVENINGS by Request

Excellent selection available with 12 different floor plans, larger than average living areas, coloured appliances, drapes, carpeting, sauna, swirl bath, billiards, hobby room, putting green, parking, etc. Compare the value offered with pricing from

One Bedroom — $24,500
Two Bedroom — $35,500

Immediate possession, low down payments with excellent financing available. Full details by calling HERB McDANNOLD 658-8844 or 382-9191 anytime.

VILLA PENTACO
CONCRETE CONDOMINIUM APARTMENTS
1235 Johnson Street
SHOWN DAILY ANYTIME
PHONE OFFICE—
382-9191

Display suite 201 — Open Fri.-Sat. 1:30-4:30.

Victoria's lowest priced concrete condominium offering convenient downtown location. Appliances, drapes and carpeting included. Immediate possession. Good selection available with pricing from:

One bedroom — $27,500
Two bedrooms — $33,750

CMHC financing available. Detail by calling H. McDANNOLD 658-8844 or D. MUSTERS 383-3789 or 382-9191 anytime.

Canada Permanent

Whyte & Gower
Oak Bay Properties Ltd.
2227 Oak Bay Ave.
592-2407

STUDIO CONDOMINIUM
$23,500

Newly listed — vendor has to give up her suite in this new building. Living-dining room, small bdrm. or den, large storage rm. Sauna, swirl bath, billiard and hobby rm., putting green, underground parking. Excellent financing available. Call now GLADYS MILLER, 592-2407 or 598-7936.

3-BEDROOM TOWNHOUSE

Children and pets welcome in this bright, all-redecorated townhouse condominium. Living room with sun deck off, dining area, kitchen and storage room on main. Upstairs are 3 bdrms, 4 pce. bath. All new W.W. Conventional financing available at 10¼%. Vendor transferred. Priced to sell at $31,500 (MLS 12260) GLADYS MILLER 592-2407 or 598-7936.

IMMEDIATE POSSESSION

CLOSE TO TOWN, immaculate, de-luxe 2 bdrm suite 1155 sq. ft. 1½ bath. Loaded with extra's. Only 6 months old. Before you buy be sure to see this one. Appts. anytime call HOWARD BLAKE 592-2407 or 383-4372.

P.R.B
P. R. BROWN
AND SONS LTD.

TOWNHOUSE
3 BEDROOMS

Main floor consists of very attractive living room with dining area with wall-to wall carpet over hardwood floors. Modern kitchen with range and fridge included, utility room, storage room and 2 pce. bathroom. Upstairs are 3 bedrooms with hardwood floors, storage space and 4 pce. vanity bathroom. All this for $35,000. To view call:
MRS. HARTT ANYTIME
385-3435
P. R. BROWN and SONS LTD.

SPENCER CASTLE
Danzo and Franco Holdings Ltd.
384-4013 2910 Cook St.

A Unique Concept

THIS IS CONDOMINIUM LIVING FAR BEYOND EXPECTATIONS. COME AND SEE FOR YOURSELF.

6-storey concrete structure quality 2 bed., 2 bath ste. 1345 sq. ft.
Superb views. Beautiful gardens Full recreational facilities and guest accommodation in the old Spencer Home
From $67,000
OPEN FOR VIEWING
11-5 P.M. AND WED. EVE.

Exclusively listed with J. H. WHITTOME and CO. LTD.
386-1271 479-1657

$24,400
Bachelor Suite
BY OWNER

Top floor, WW, fridge, stove, drapes, sauna, swirl bath, underground parking, 3 months old. 383-2888 after 5 p.m.

THREE-BEDROOM CONdominium near Saxe Point Park. $28,500. 592-7685.

258 CONDOMINIUMS and TOWNHOUSES

$3,500 DOWN WILL HANDLE this sunny one bedroom suite in choice area of parks and ocean. View today. EXCEL REALTY INVESTMENT CORP., 388-7733.

ESQUIMALT
Exquisite, new one-bedroom studio including all amenities and underground parking. $24,800. To view, call 386-3742 between 8-11 a.m.

265 HOUSES WANTED TO BUY

URGENTLY NEEDED!

1. 3-4 bedroom home in Gordon Head with developed basement — up to 5 years old. Preferably newer development. Price not to exceed $65,000.
2. Metchosin, Colwood, Langford area, 2-3 bedroom home up to $55,000 — must have garden area, preferably close to shopping.

If your home fits the above description, please call me immediately for prompt and attentive service.
477-0191 KNUD SCHWER 478-8203
Royal Trust Real Estate Dept.
4082 Shelbourne St.

The following are needed for immediate occupancy:
1—OAK BAY: 3 or 4 BR character, near Glenlyon Prep.
2—OAK BAY: 2 or 3 BR Tudor up to $70,000.
3—VICTORIA or SAANICH: 4 or more BR's up to $50,000.
Also needed are single family and duplex zoned building lots. Please call:
384-8124 A. FAULKNER 382-6852
PEMBERTON, HOLMES LTD.
1000 Government St.

RETIRED MANITOBA POSTMAN

Can pay up to $75,000 cash for 3-bedroom home preferably with small acreage, 1 to 5 acres. Saanich Peninsula or Metchosin. Urgent. IRENE DALZIEL 388-6231 or 477-6380.
ISLAND PACIFIC RLTY

SOCIAL WORKER is seeking an older country style or Tudor home with a bit of seclusion in 60-65,000 range. If you can help call TOM RAIG at 388-6231 or 385-1606. Island Pacific Realty.

OUT-OF-TOWNERS are seeking a 2 bedroom home in any nice older area, in the 40-45,000 range. Phone TOM RAIG 388-6231 or 385-1606. Island Pacific Rlty.

CALIFORNIA BANKER

Wants to live in smog-free Victoria. Requires modest 3-bedroom home with or without basement up to 25 yrs. old. Must be in nice neighborhood. Will pay up to $85,000 cash. Quickly call: BEN GREIG 388-6231 or 598-3105.
ISLAND PACIFIC REALTY

CONFINED TO WHEELCHAIR

Elderly lady has sold her country home and wants a 2-bedroom home in Fairfield or Oak Bay which would accommodate her wheelchair bound husband. Will pay up to $55,000 cash. Please call: CHRIS GREIG 388-6231 or 479-7995. Island Pacific Realty.

CASH BUYER COUNTRY PROPERTY

Require about 2 acres with a good smaller type home. With or without basement. Any area, Pedder Bay, Cherry Point, Qualicum, etc. Kindly call Mrs. Webb, Res. 477-3095 or Johnston and Co. Ltd., 385-2471.

RETIRED SCHOOL TEACHER

URGENTLY needs two or three bedroom home. No basement and a few steps. A good fence to keep dogs in yard would help. ALL CASH UP TO $55,000. URGENT. CALL ANYTIME. BEN GREIG 388-6231 or Island Pacific Realty.

HOUSES WANTED TO BUY

Our company will pay cash for your older home regardless of condition. Immediate decisions. Quick completions.
BILL KARTEYN 384-7585
HENDERSON REALTY 385-9741

CASH FOR YOUR HOME

Investor will pay spot cash for any home, any area up to $45,000. Call GLENN NICHOLLS, 388-6231 or 598-7689 (24 hrs.) Island Pacific Realty.

RETIRED DENTIST

Needs 3-bdrm. home in any nice, quiet area. Must have a good sized lot. He has cash to $80,000. If you have a home like this please call GERRY FINNIGAN 388-6231 or 479-1040 (24 Hrs.)
Island Pacific Realty

MUST BE SMALL

Retired gentleman from Regina urgently requires one or two bedroom home with a small putter around garden. Any nice area and ALL cash up to $45,000. BEN GREIG 598-3105 or 388-6231, Island Pacific Realty.

WANTED

Wanted in the James Bay area, two-bedroom home with basement with room to park two cars on the lot. Please call:
Ernie Seronik 478-8696
J. D. BOSDET LTD.

VICTORIA BUILDER

Requires older character home for restoration, any area considered. Condition unimportant.
FREDDY STARKE
388-6231 479-3866
Island Paritic Realty

SCHOOL TEACHER

requires 3-bedroom home with country atmosphere. Saanich Peninsula preferred. CASH up to $80,000. URGENT. Please call BOB KOHLRUSS 388-6231 or 598-7689. Island Pacific Realty.

INVESTOR WANTS

a good family home in a nice area for rental income. If you have a good family home to sell, in the $40-$50,000 range call: BOB KOHLRUSS, 388-6231 or 598-7689. Island Pacific Realty.

RETIRED COUPLE

From Manitoba and looking for a two or three full basement home up to $80,000 cash. URGENT, BEN GREIG, 388-6231 or 598-3105. Island Pacific Realty.

UNIVERSITY-LAKEHILL McKENZIE DISTRICTS

2 bedroom. Basement. Under $40,000. For client. Call R. KEELING 388-6231 or 383-3860 anytime. Island Pacific Rlty.

WANTED

2-bedroom home for retired couple, any condition. Please call TED CHARTRES, 386-2955 or res. 385-5508. Mayfair Realty.

HANDYMAN WANTS

2-bedroom home in any decent area up to $40,000 CASH. Something he can work on. Call: CHRIS CREIG, 388-6231 or 479-7995. Island Pacific Realty.

CLIENT WANTS 2- OR 3-BEDroom house inside 2-mile circle. Urgent. Vic Wong, 385-2458, Byron Price and Associates Ltd.

PRIVATE, WANT OLDER HOME, will pay cash, condition not essential. 479-2209.

SMALL HOUSE OR LOT, ½-2 acres, Saanich Peninsula. Victoria Press, Box 607.

268 LISTINGS WANTED

TRY OUR TEAM!

Let us give you the best service in town. Take this opportunity to give us a call then sit back and watch our team go to work selling your home for the best possible price. We enjoy serving you better!
386-6796, JOHN, DAVE, BILL, KEN, FRED, RICK
WESTMONT REALTY LTD.
386-6796

ROBERTS INVESTMENTS LTD. to list or sell call W. G. Moore 388-6691 702-1175 Douglas

TRADE Through CLASSIFIED DIAL 386-2121

268 LISTINGS WANTED

List your home with a full service firm that offers complete REAL ESTATE, INSURANCE and MORTGAGE FINANCING. Our well-established business is the LOCAL REPRESENTATIVE for the ALL POINTS RELOCATION SERVICE enabling you to purchase anywhere in Canada or the U.S.A.
Call us for a qualified appraisal of your home or business.

SWIMERTON STEWART CLARK LTD.
1318 Blanshard 385-2481

SHAWNIGAN REALTY LTD.
Shawnigan Lake 743-5311

LIST YOUR SHAWNIGAN, COBBLE HILL OR MILL BAY PROPERTY with
743-5311 JOHN ETTEMA 743-2607
743-5311 MARIE MALDON 743-5145
Call Collect Anytime

270 EXCHANGE REAL ESTATE

TIGHT MONEY? WOULD TRADE young Pan-abode home on large semi-waterfront ocean-view lot in Ucielet for older home Victoria, Sidney area. Clear title.
M. Wight, Box 368 Ucluelet, B.C.
Phone 112-726-4463

271 LOTS FOR SALE

ASKE
ASKE Construction Ltd.

High View lot in Esquimalt facing east, fully serviced, comprehensive plans included. $26,500.

please call
656-1162 (Eves.)
OR OFFICE 477-9547

SOOKE BLDG. LOTS
$10,750 - $11,750

Located on Otter Point Road, next to Broome Hill Golf Course. Terms available to builders. Call:
STAN EAKIN
385-7761 (24 Hrs.) 479-5818 (Res.)
D. F. HANLEY AGENCIES LTD.

Saanichton Building Lots

Brand new subdivision. All services underground. Views of Olympics, countryside and water. Builder inquiries welcome.
$23,000-$23,500
Rick Kallstrom
386-0130
Unicon Homes Ltd.

SEAVIEW GORDON HEAD

Beautiful, landscaped, one-of-a kind lot situated at end of quiet cul-de-sac. Large 91x133 ft. on sewer. Priced to sell at $38,500.
386-7721 DALE BRIGGS 592-3978
GARDENER REALTY LTD.

Choice Lots

Some with a sea view, handy to UVic. Will build to your specifications. For full information call
384-8124 MR. GREENE 385-0795
PEMBERTON, HOLMES LTD.
1000 Government Street

ALMOST 1 ACRE

Situated on Kemp Lake Rd., just past Sooke. This lot is gently sloped with good size trees at the top end with some sea view. Water and power at the road, an ideal lot for a mobile home. Asking $18,900. Call Don Oakes at 478-4334 or B.C. Land 478-5588. MLS.

REWARD

For anyone owning private property or lot suitable for siting a mobile home, I will arrange for septic, water and electric. O.A. Reward yourself to an extra income of $50 to $100 per month. Write Robin Hood Sales, P.O. Box 4102, Victoria, B.C.

SEW VIEW LOT
.85 ACRE

Nicely treed, excellent building site with southern exposure. $42,000. MLS
656-3924 BILL ROGERS 652-1891
Montreal Trust Co.

CHEMAINUS

Paved road, city water, ¾ Acre level lot O.K. for horse. $12,000. $2,000 down and balance at 12%, $140 per month. A. Klenman, Town and Country Realty Ltd. 382-7276.

INTERURBAN LOTS

2 lots on gentle south slope. Clear with border of oak trees. Only $16,500 each or discount for both. MRS. McKEAGE 479-5868 or 388-6231 Island Pacific Realty.

½-ACRE LOT

On Lands End Road near Swartz Bay ferry terminal. Asking $23,000.00.
385-7721 BILL WEISS 598-8443
GARDNER REALTY LTD.

METCHOSIN

GLEN FOREST WAY, OVER 2 acre corner lot, well treed, improvements made, ready to build with house plans available. $33,500. 385-6116 after 5:00 p.m.

OAK BAY ¾ ACRE POTENTIAL development site. Prime location. Currently a revenue building. $250,000. No agents. 598-7691.

FOR SALE, 2 PARTIALLY treed lots in Ladysmith area on water and paved road. Call evenings, 112-245-2533.

SEA AND MOUNTAIN VIEW 50'x100' lot. Sewer, water, near beach. $10,500. Adjoining 8129 Arthur Street, Crofton. 388-9153.

2.35 ACRES IN METCHOSIN, well treed. Partially cleared access and site, on city hydro and water. $27,000. 592-0994 after 6 p.m.

SUDDEN VALLEY LOTS, PARtial view of lake, surrounded by park. Lot 219, division 16, $13,500. Phone 658-1076 after 7 p.m.

SOOKE AREA, NEAR VILLAGE, secluded partially treed lots, 2 to 3 acres, mountain views. 642-5508.

TWO ACRES BRAEMER Heights—high location, by owner. $24,900. 384-3569.

FOR SALE: LARGE CORNER Broadmead lot, by owner. 477-2246.

273 PROPERTY FOR SALE

ASKE
ASKE Construction Ltd.

High View lot in Esquimalt facing east, fully serviced, comprehensive plans included. $26,500.

please call
656-1162 (Eves.)
OR OFFICE 477-9547

SOOKE BLDG. LOTS
$10,750 - $11,750

Located on Otter Point Road, next to Broome Hill Golf Course. Terms available to builders. Call:
STAN EAKIN
385-7761 (24 Hrs.) 479-5818 (Res.)
D. F. HANLEY AGENCIES LTD.

Saanichton Building Lots

Brand new subdivision. All services underground. Views of Olympics, countryside and water. Builder inquiries welcome.
$23,000-$23,500
Rick Kallstrom
386-0130
Unicon Homes Ltd.

SEAVIEW GORDON HEAD

Beautiful, landscaped, one-of-a kind lot situated at end of quiet cul-de-sac. Large 91x133 ft. on sewer. Priced to sell at $38,500.
386-7721 DALE BRIGGS 592-3978
GARDENER REALTY LTD.

Choice Lots

Some with a sea view, handy to UVic. Will build to your specifications. For full information call
384-8124 MR. GREENE 385-0795
PEMBERTON, HOLMES LTD.
1000 Government Street

ALMOST 1 ACRE

Situated on Kemp Lake Rd., just past Sooke. This lot is gently sloped with good size trees at the top end with some sea view. Water and power at the road, an ideal lot for a mobile home. Asking $18,900. Call Don Oakes at 478-4334 or B.C. Land 478-5588. MLS.

REWARD

For anyone owning private property or lot suitable for siting a mobile home, I will arrange for septic, water and electric. O.A. Reward yourself to an extra income of $50 to $100 per month. Write Robin Hood Sales, P.O. Box 4102, Victoria, B.C.

SEW VIEW LOT
.85 ACRE

Nicely treed, excellent building site with southern exposure. $42,000. MLS
656-3924 BILL ROGERS 652-1891
Montreal Trust Co.

CHEMAINUS

Paved road, city water, ¾ Acre level lot O.K. for horse. $12,000. $2,000 down and balance at 12%, $140 per month. A. Klenman, Town and Country Realty Ltd. 382-7276.

INTERURBAN LOTS

2 lots on gentle south slope. Clear with border of oak trees. Only $16,500 each or discount for both. MRS. McKEAGE 479-5868 or 388-6231 Island Pacific Realty.

½-ACRE LOT

On Lands End Road near Swartz Bay ferry terminal. Asking $23,000.00.
385-7721 BILL WEISS 598-8443
GARDNER REALTY LTD.

METCHOSIN

GLEN FOREST WAY, OVER 2 acre corner lot, well treed, improvements made, ready to build with house plans available. $33,500. 385-6116 after 5:00 p.m.

OAK BAY ¾ ACRE POTENTIAL development site. Prime location. Currently a revenue building. $250,000. No agents. 598-7691.

FOR SALE, 2 PARTIALLY treed lots in Ladysmith area on water and paved road. Call evenings, 112-245-2533.

SEA AND MOUNTAIN VIEW 50'x100' lot. Sewer, water, near beach. $10,500. Adjoining 8129 Arthur Street, Crofton. 388-9153.

2.35 ACRES IN METCHOSIN, well treed. Partially cleared access and site, on city hydro and water. $27,000. 592-0994 after 6 p.m.

SUDDEN VALLEY LOTS, PARtial view of lake, surrounded by park. Lot 219, division 16, $13,500. Phone 658-1076 after 7 p.m.

SOOKE AREA, NEAR VILLAGE, secluded partially treed lots, 2 to 3 acres, mountain views. 642-5508.

TWO ACRES BRAEMER Heights—high location, by owner. $24,900. 384-3569.

FOR SALE: LARGE CORNER Broadmead lot, by owner. 477-2246.

273 PROPERTY FOR SALE

CLOSE IN ACREAGE

2½ acres clear land, some trees, small creek, 5 mile circle. $39,000. MRS. McKEAGE 479-5868 or 388-6231, Island Pacific Realty.

RESIDENTIAL AND COMMERcial property for building and developing required immediately. Unicon Homes Ltd. 386-0130.

METCHOSIN

2.02 treed acres, offering seclusion. Asking $25,000. 478-5309.

274 PROPERTY WANTED

ALL CASH

We will pay you cash for one or more, suitable for building, acreage of any size in Victoria area, suitable for development. Phone now Kasapi Construction. 386-6191.

CASH CLIENTS

For subdividable or good holding property from 5 acre minimum up; any area. Call BOB DAVISON, 592-0796 or
OLYMPIC REALTY LTD., 385-5741

WATERFRONT PROPERTY BEtween Ladysmith and Mill Bay with a 2 bedroom house or undeveloped lot. Cash buyer. 245-3926.

YOUNG COUPLE URGENTLY needs property, ½ to 3 acres, 477-2777 or 592-6367.

280 ACREAGE FOR SALE and WANTED

CENTRAL SAANICH 5½ ACRES HOBBY FARM

New 3 bedroom home with ensuite plumbing. Good sized living room, dining room, kitchen with eating area. Downstairs has 3-pce. bathroom, R.I. fireplace and R.I. rec room with the ceiling completed and all ready for panelling. A 4th bedroom or den is also completed. A new separate stuccoed garage of 1150 sq. ft. with a second level of approx. 350 sq. ft. will make an excellent separate work area for the hobbyist. MLS 12373
Call:
595-5171 DOUG POSKITT 655-1236

3.1 ACRES SOOKE

Year round trout stream. Very secluded. $24,000. Call Bob Garside, CANADA TRUST, 595-5171.

1. RIVERFRONT ACREAGE

107 acres of trees and meadows with 3500 ft. of frontage on the beautiful North Thompson. This property is zoned about two-thirds agricultural and one-third rural, and is traversed by the Yellowhead Highway. Asking $25,000. MLS.

2. TOFINO

30 acres within Tofino townsite. Highway frontage totals 1035 ft. Multiple zoning, serviced with hydro and water. An excellent holding property in this magnificent recreation area. MLS. $90,000.
For full information on the above properties call:
JOHN BELL 384-8124
Country and Island Dept.,
PEMBERTON, HOLMES LTD.,
1000 Government St.

12.5 ACRES MODERN RANCHER

Here is an appealing four-year-old home situated on prime farmland, near the Saanich-Central Saanich border. The home offers 1400 sq. ft. — three bedrooms, living room with raised hearth fireplace, dining room, bright kitchen with sliding doors to sundeck, full basement, ready for easy development. This is a choice location with Approx. 2-3 of the land cleared and seeded. The asking price $159,900.
IAN BOORMAN 386-7521
BOORMAN INVESTMENT CO.,
1111 Government St.

HIGHLANDS

Over 5½ acres of nicely treed property for that secluded home-site or holding property. Beautiful views. Asking only $31,000 and vendor will consider trades. M.L.S. 11012.
DAVID BILLINGHAM
BAYSHORE REALTY LTD.
1006 FORT STREET
388-6424

ACREAGE

Ten acres for $42,000. Mixture of Arbutus, Firs, and Cedars. Buy now. Prices are increasing. Call BEN PARENT
598-5166 385-2861
NEWSTEAD REALTY LTD.

Wanted immediately, treed building lot in any area.
388-6424
SYL SHUMKA
BAYSHORE REALTY LTD.,
1006 FORT ST.

21 ACRES WITH BEAUTIFUL southerly slope. Some timber. Vendor will carry. Asking $58,000. MLS 12363 ADELLA ZARFT res. 478-9607 — 592-2411 LANSDOWNE PROPERTIES LTD.

10 TO 30 ACRES WANTED. ALL details to M. Moses, 13510 King George Highway, Surrey, or phone 588-0361.

DEEP COVE AREA, 2 ACRES, $37,500. Excellent building site. 656-4986.

285 UP-ISLAND PROPERTIES

VANCOUVER ISLAND 5 ACRE PARCELS TREED SOME LAKEFRONT 8 MILES TO NANAIMO ONLY $3,000 DN. PRICE FROM $25,990

A chance to live in the country! Meadows, arbutus, fir, cedar. Beaver and ducks. Country serenity. Buy now for the future and watch the value go up. Phone or write Peter Kloosterboer at Nanaimo Realty Co. Ltd., Box 518, Nanaimo, B.C. toll free at 684-6932 or evenings 758-7771 collect.

SUNNY PARKSVILLE COLUMBIA BEACH PRIVATE SALE

Architect designed California style, no step home—2200 ft. One floor-luxuriously carpeted and finished. 3 bedrooms, master ensuite with large dressing room—family room off kitchen. Across the street from level beach. In area of quality homes. Close to marina and golf courses. Exceptionally well built, below replacement cost at $77,500. 752-6953 for appointment to view.

SEAVIEW SECLUSION MILL BAY

Almost ¾ of an acre and a lovely modern ranch style home. Very spacious with over 1600 sq. ft. of finished living area. Beautiful views from all windows. Full basement and a very nice little guest cottage. MLS. Valued higher but owner will sacrifice at $56,900 for a quick sale. Call G. NICHOLL OR G. FINNIGAN 388-6231 Island Pacific Realty.

Pearson REALTY LTD
BOX 399, PARKSVILLE, B.C.
248-3217 752-6964.

WILL SOME KIND PERSON with small piece of land with cabin or small house, to rent reasonable to pensioner with 5-year-old granddaughter, so she can keep her chickens and ducks, urgent. We will fix up. To P.O. Box 673 Government Street, or 479-8418, 8 a.m.-3 p.m. Elizabeth.

BY OWNER—LARGE 5 YEAR old, 4-bedroom house situated on ¾ acre in nice area of Cobble Hill. Asking $33,500. Phone (112) 743-2509.

LOT IN SOUTH WELLINGTON. 43.9x137, $4,500 — MLS. DONNA VALIKOSKI, 385-8784
MARY McGUIRE
DOUGLAS REALTY LTD.

EAGLE REALTY LTD.
Box 1060 Parksville, B.C.
Telephone 248-6191

285 UP-ISLAND PROPERTIES

VANCOUVER ISLAND BUY LAND— BUY LAND BUILDING LOTS $120 DOWN $120 MONTHLY PRICE $11,900

Choice investment at the right terms. Serviced treed lots, city water, paved roads, within city limits. Pay just $120 monthly and watch the land value go up. Also West Coast lots, Long Beach area. Treed, serviced with water, sewer, hydro and paved roads. Priced from $7,000 terms from $100 down and $100 monthly. For brochures and information, phone or write, Peter Kloosterboer personally at Nanaimo Realty Co. Ltd., Box 518, Nanaimo, B.C. at 754-2311 or evenings 758-7771 collect.

COWICHAN BAY VIEW HOME

Superb setting for this lovely retirement smaller home, on near half acre. The vistas are immense and the area "just more adjectives". Heatilator floor to ceiling fireplace compliments an attractive sunken living room, sundeck and modern kitchen amenities. Asking $65,000. Appointments to view through ROD P. DAVIES, Anglo Canadian Realty Ltd., 748-2561 or residence 746-6971.

TWO 5 ACRE LOTS, NICE VIEW, Mill Bay, $35,000. Terms. 743-2074.

BY OWNER—DUNCAN—NEW 3 bedroom home—reasonable. 746-5887 Duncan.

4.25 ACRES $28,500, NORTH MILL Bay. Phone 743-5313 or 743-2318.

290 FARMS FOR SALE PROPERTIES

NORTH SAANICH

20-Acre Farm in 4.5-acre lots. Large barn with ample storage for hay. Renovated house. Part basement, 3 bedrooms. Full $170,000 with terms. Call WILF DAVIES 656-5002, or 388-6231, ISLAND PACIFIC REALTY LTD.

SECLUDED 11 ACRES FARM with large well constructed home, out buildings, excellent water supply. $89,500. 743-5829. No agents.

LAKE COWICHAN VILLAGE
Family home, seclusion, trees, view. Owner 749-3597.

DASHWOOD REAL ESTATE (Qualicum) Ltd. 752-9266
Parksville—Qualicum Specialist

293 GULF ISLAND PROPERTIES

MUDGE ISLAND 5 BEAUTIFUL ACRES $21,000—$5,000 DOWN

Never a chance like this again! The acreage is flat, beautifully treed with immense arbutus, fir, etc. There is an old fruit bearing orchard and a small pasture which creates an ideal setting. Excellent moorage. Warm swimming, shell fish galore just across the road. Quiet and seclusion here yet with easy access by cartop boat from either Gabriola or Vancouver Islands. Don't miss this! It is better than I say it is! Phone Harry Donald personally at Nanaimo Realty Co. Ltd., Box 518, Nanaimo, B.C. at 754-2311 or evenings 758-6859. If out, please leave message, will contact you.

TRANQUILITY, HOLIDAY, PRIVACY RUXTON ISLAND

For $6,900 you can own 2 acres on beautiful Ruxton Island. (Ten minutes by cartop boat from launching ramp on Vancouver Island.) Two acres of forest and peace. Two acres of security and contentment. No cars, no telephone. Call soon. Waterfront lot also available. $12,500. Call now! Phone Glen Galloway personally at Nanaimo Realty Co. Ltd., Box 518, Nanaimo, B.C. at 754-2311 or evenings 758-5537. If out, leave message—will contact. Please call collect.

MAYNE ISLAND

Lovely waterfront lot on Village Bay, within walking distance of ferry terminal. Piped water, hydro, and sewer provided. Safe boat anchorage, down payment $7,000, bal. at 9%, $22,900 MLS. 656-1154 MR. ELWELL 477-3988
Gordon Hulme Limited

SPIRIT LIFTER

On beautiful Gabriola. Almost 1 acre of lovely Douglas Fir a stones throw from the beach. The best buy on the Island, at $8,900. MLS. G. NICHOLLS OR G. FINNIGAN 388-6231 Island Pacific Realty.

294 MAINLAND AND OUT OF PROVINCE PROPERTIES

160 ACRES, ATTRACTIVE creek, mountain and valley views, some fields, Williams Lake. $48,000. By owner. 652-1088.

SPELL IT OUT

When you have something to sell, the easiest way to find a buyer is to spell it out in print! You do that by placing a low-cost Classified Ad in the newspapers, telling our readers what you have to sell. We'll help you today! Give us a call at 386-2121.

NOTICE TO CREDITORS
IN THE MATTER OF THE ESTATE OF NORMAN EDWARD RENDELL ALSO KNOWN AS NORMAN E. RENDELL—DECEASED.

NOTICE IS HEREBY GIVEN that creditors and others having claims against the estate of the above deceased are hereby required to send them to the Executrix, care of JONES, EMERY & CARFRA, Barristers and Solicitors, P.O. Box 816, Victoria, British Columbia, before the 7th day of July, 1975 after which date the Executrix will distribute the said Estate among the parties entitled thereto, having regard only to the claims of which they then have notice.
NELLIE STANGER
By Her Solicitors
JONES, EMERY & CARFRA

NOTICE TO CREDITORS
IN THE MATTER OF THE ESTATE OF EUNICE KNAPP LE MOTTEE, DECEASED, LATE OF VICTORIA, BRITISH COLUMBIA.

CREDITORS and others having claims against the above estate are required to send full particulars of such claims to Canada Permanent Trust Company, at 1125 Douglas Street, Victoria, British Columbia, on or before the 27th day of June, 1975, after which date the estate's assets will be distributed, having regard only to claims of which the executors shall then have received notice.
CANADA PERMANENT TRUST COMPANY, Executor
By their Solicitors
RANDALL, MEYER & POLLARD
520-880 Douglas Street,
Victoria, B.C.

SCHOOL DISTRICT NO. 62 (SOOKE)
PAINTING

Tenders are invited for the following work by School District No. 62 (Sooke).
1. Exterior painting of Langford Elementary School.
2. Exterior painting of Belmont Secondary School.
3. Interior painting of Belmont Secondary School.

For further information, specifications and tender forms contact the Superintendent of Works,
School District No. 62 (Sooke)
2227 Sooke Road,
Victoria, B.C.

Tenders to be opened at 4:00 p.m. Tuesday, June 17, 1975. The lowest or any tender not necessarily accepted.
Secretary-Treasurer
School District No. 62 (Sooke)
2227 Sooke Road
Victoira, B.C.

UNIVERSITY OF VICTORIA
TENDER CALL
ADDITION TO FACULTY CENTRE

Sealed tenders for the construction of an Addition to the Faculty Centre will be received up to 2:00 p.m. Pacific Daylight Time on Friday, June 13, 1975 at the office of the Director of Campus Planning, Saunders Building, University of Victoria and will be opened in public immediately thereafter

Plans and specifications may be obtained from the Architects, Peterson and Lester, 1010 Langley Street, Victoria, B.C. upon payment of a deposit of $20.00, which sum will be refunded if the plans and specifications are returned to the Architect's office within two weeks of tender close.

Tenders shall be subject to acceptance within thirty days. The successful tenderer shall furnish a Performance Bond in the amount of 50% of the Contract Price.

The lowest or any tender will not necessarily be accepted.

I. W. Campbell, P. Eng.
Director of Campus Planning,
University of Victoria.
May 28, 1975.

Victoria Eyes Incinerators

A delegation of directors from the Capital Regional Board took a look at Bellingham's battery of garbage incinerators Monday and were left impressed but with some questions yet to be answered.

The critical question: how much would something similar cost for Greater Victoria?

Director John Goult, chairman of the board's public works committee, said today that Bellingham, with a population of about 50,000 is using eight incinerators similar to one in use at Lake Cowichan. Plans call for the privately-owned system to eventually handle the garbage from all of Whatcom County across the Strait of Juan de Fuca.

The incinerators handle all manner of garbage, including discarded chesterfields, old tires and some metal, reducing refuse to ash having a volume of one-twentieth to one-thirtieth the original material. Residue can be used for roadfill.

Each incinerator employs two chambers, first burning the garbage at about 1,200 degrees fahrenheit. Smoke, gases and particles then are burned in a second chamber at 1,700 degrees.

Goult said the technique results in no smoke or odour. One of its advantages is that such plants, which take little room, can be located in the heart of urban areas.

While fuel such as gas is needed to get the first chamber fires burning initially, thereafter they burn without fuel under a forced draft. The second chambers require fuel to reburn the gases.

The Bellingham system has been in operation about eight months, burning about 100 tons of garbage a day.

Goult said estimates on the capital cost of installing a similar-sized operation locally ran from $850,000 to $1.2 million.

The critical question is how would the operating costs compare and Goult said a variety of factors are involved here.

Among them: if landfill practice is continued, how much will future sites cost, where will they be located and what effect will that have on transportation costs?

The cost of fuel is another important consideration, he said.

Gould said Monday's tour was a superficial look at the question of garbage disposal by this technique and there are many questions for the committee to probe before it makes a recommendation to the regional board.

Poachers Grab Spawning Trout

QUESNEL (CP) — Poachers use dip nets, gaffs, spears and even their hands to take spawning trout weighting up to 20 pounds out of the shallow creeks feeding into Dragon Lake, about five miles south of this central interior British Columbia town.

The Dragon Lake area has been one of B.C.'s best fly fishing locations, but because of poachers fisheries officials are becoming concerned about its future.

But it is not only the taking of fish that has raised the ire of the fish and wildlife branch, it's the thousands of eggs destroyed by poachers who walk up and down the creek beds.

Jack Legget, a regional fisheries biologist, says the situation is unfortunate, because it is the people who will ultimately pay the cost of the poaching.

Dragon Lake is one of a number in the province poisoned to kill all the coarse fish and later restocked with trout. The poisoning was carried out in 1961 and three years later, trout were reintroduced.

Because of lack of competition and because the lake is an extremely good producer of plant and insect life, the fish enjoy almost ideal growing conditions.

Legget says the games branch may have to introduce costly methods to save them.

The branch is considering bringing a hatchery crew to the streams to gather eggs, so they can be hatched in a controlled environment. It's not an ideal method, he says, but it's better than allowing poachers to destroy fish and eggs.

Youth Charged In Stabbing

COURTENAY — A 17-year-old youth was expected to appear in provincial court here this afternoon charged in connection with the death of a 59-year-old woman Monday.

The body of Viola May Rust was found 10 a.m. in the kitchen of her small cabin off the highway at Black Creek, 15 miles north of Courtenay.

A spokesman for the RCMP in Courtenay said she had been stabbed several times in the back.

Police declined to release any details of the slaying.

Londoners Linked Up To Pagers

LONDON (CP) — Thousands of people moving round the bustling city of London on business will soon have a new electronic link with their office or home — a post office radio-paging system that may be the forerunner of a national service.

The decision to introduce public radio-paging in London next year follows the success of a trial service just outside the city which attracted doctors, nurses, sales representatives and service engineers. The London service will cover 900 square miles and cater for 20,000 people. Eventually up to 100,000 are expected to be linked to the service.

Each subscriber will carry a pocket "bleeper" which can be activated by a call from a telephone anywhere in Britain. When the bleeper sounds, the subscriber knows that someone at his office or home is awaiting a telephone call from him.

A post office spokesman said: "Market research has shown a tremendous demand for his communication system in the Greater London area.

"There are many people in different jobs, from doctors to plumbers, who need to be easily contactable while on the move. This new project could prove to be the first stage of a radio-paging system eventually extending to most parts of Britain." He said they now are thinking about a national radio-paging service.

3 Protestants Shot

BELFAST (UPI) — Three Protestant men returning from a dog show in the Irish Republic early today were shot and killed, police said. They were Northern Ireland's first fatalities in a week.

Montreal Star Guild Seeks 24% Hike

MONTREAL (CP) — Sterling Taylor, president of Local 111 of the Newspaper Guild, representing 450 striking employees of the Montreal Star, said Monday the guild has asked for a 24-per-cent wage increase in a one-year contract.

"It's not even in the ballpark" said Star president W. A. Goodson when asked about the wage demand.

The Star's offer is for weekly increases ranging from $17 to $35, about 12 per cent. Minimum weekly salary for a Star reporter with five years experience was $280 in the last contract, which expired March 15.

Talks between the newspaper and the guild resumed Monday afternoon at the request of the provincial mediator in the dispute. Talks had broken down Friday shortly after the strike was called. No paper was published Saturday or Monday.

N. Saanich Asks Return Of Court

A second request to the B.C. attorney-general will be made by North Saanich council to have provincial court sittings resume at Sidney.

Council agreed Monday with a letter from the legal firm of McKimm and Stevenson, of Sidney, suggesting that going to court sittings in Victoria is a waste of tme for residents of the North Saanich and that local judges, probation officers and police get to know their people better, making crime prvention more successful.

Council appealed about a month ago to the attorney-general to have a new magistrate appointed for the area. Judge D .G. Ashby retired in the spring and has not been replaced, making it necessary for proceedings to be held in Victoria courts.

Final Exams Attracting Volunteers

Nearly 200 students at Oak Bay junior secondary school are writing final exams this week, not because they have to but because they want to.

The 180 students out of 840 who have chosen to write scholarship exams stand to win only academic honors if they do well.

Principal Jack Drummond said Monday the exams are entirely optional. There is no monetary incentive for writing them, he said, just the chance to win an award at the school's awards ceremony June 20.

"It just goes to show there are still some serious-minded academic students," Drummond said.

Students must have a B average before they can take the exams. Most intend to go to university, he said, so they may want some practice in preparation for senior high school and university.

Machinists Win Parity

Parity with their Vancouver counterparts has been achieved by eight striking employees of Auto Electric Service (Pacific) Ltd., who are back at work this week.

Their one week walkout produced agreement that whatever wages and conditions are won in Vancouver would be applied in the company's Victoria operation. Contract negotiations in Vancouver appear to be headed toward mediation.

Employees are members of International Association of Machinists.

Water Up In Saanich

Water rates are going up in Saanich.

MD Strike May Shut Hospitals

United Press International

The doctors strike, halted by a truce in California, may shut 25 New York state voluntary hospitals within two weeks if the malpractice controversy continues.

California doctors, who had refused to handle any but life-or-death surgery cases for a month, returned to work Monday on the assumption the legislature would work out a long-term solution to the malpractice problem within the next few months.

The Pennsylvania Medical Society's board of trustees scheduled an emergency session in Harrisburg July 2 to discuss the medical malpractice insurance rates and may consider staging a strike or slowdown.

Bucks County (Pa.) doctors at four hospitals continued a job slowdown Monday to protest the rising cost of malpractice insurance. John Detweiler, the executive director of the County Medical Society, said the full effect of the slowdown probably would not be felt for about a week.

In Rhode Island, Gov. Philip Noel today was to name members of a blue ribbon commission to study medical malpractice insurance problems to avoid a doctors strike.

The doctors are protesting the rise in the malpractice insurance rates, which in some areas have doubled or tripled. California anesthetists said they would have to pay up to $18,000 annually in premiums for coverage.

FIRED UP by his job, human torch Scott Smith, 20, plunges into a pool at Seven Seas Amusement Park in Arlington, Texas. Smith performs his fiery act daily. He wears two wet sweat suits, has a flaming, gasoline-soaked cape down his back, and makes the dive "when things get too hot up there."

Sexually Integrated Gym Ruled

WASHINGTON (UPI) Gym classes in most schools and colleges in the United States will have to be sexually integrated, except for bodily contact sports, the federal administration announced today.

Under new rules announced by the department of health, education and welfare, girls and boys may be kept in separate teams for boxing, wrestling, basketball, football, ice hockey and other contact sports.

But the rules say schools "must insure that physical education classes and activites which are separate are comparable for members of each sex."

The rules do not, however, require that equal amounts of money be spent on girls' and boys' athletic programs.

Pentagon Files on Protesters Updated, Despite Burn Order

WASHINGTON (AP) — NBC News says surveillance files on thousands of antiwar protesters have been brought up to date by the Pentagon and distributed to several government intelligence agencies despite official assurances four years ago the records would be destroyed.

The file were compiled by 1,500 field agents under the defence department in response to the late President Lyndon Johnson's directive to find who was behind anti-war protests in the late 1960s, NBC correspondent Ford Rowan said Monday.

"In 1970, Senator Sam Ervin exposed the extent of army spying," Rowan said. "He got the Pentagon to promise to stop its surveillance program and to destroy the files.

"But . . . by January of this year, the army domestic surveillance files had grown to 600,000 entries on Americans and their protest activities.

"NBC News has learned that a new computer technology developed by the defence department enabled the Pentagon to copy, distribute and secretly update the army files.

"And, our sources say, the army's information on thousands of American protesters has been given to the CIA."

Rowan said some of the material also is in FBI and Secret Service files.

He said the network used to distribute the data "links computers at the CIA, the Defence Intelligence Agency, the National Security Agency, more than 20 universities and a dozen research centres, like the Rand Corp."

Army Secretary Howard Callway said last January some intelligence information on the political activities of American civilians had been found in a microfilm library but that he ordered material on civilians, not affiliated with the defence department to be removed.

A Pentagon spokesman said Monday the service "has instituted steps to eliminate all of the nonretainable materials from the files. However, at the request of Congress the army is holding the material."

He blamed the presence of the files four years after they were ordered purged to "oversights and misunderstandings of directions."

Rowan said some of the material was transmitted in June, 1974, from army computers in Washington to computers at the headquarters of the Defence Investigative Service. The army's counterintelligence analysis detachment incorporated the information into a defence department master index on American citizens.

SALT Talks On

WASHINGTON (AP) — The United States and the Soviet Union have agreed to resume the Strategic Arms Limitation Talks (SALT) on June 23 in Geneva, the state department announced.

Reformed Smokers' Lungs Get Repaired—In Time

NEW YORK (AP) — Smokers who kick the habit develop the same resistance to lung and heart diseases as non-smokers after four to 10 years, medical researchers report.

"The smoker who stops begins to revert to the risk of the non-smoker," Dr. Leonard Schuman told a news conference at the World Conference on Smoking and Health.

Schuman, director of epidemiology at the University of Minnesota's school of public health, said evidence was increasing that "cessation of smoking reduces the risk of mortality and morbidity" by four to 10 times in such diseases as lung cancer, heart disease, chronic bronchitis and pulmonary emphysema.

Schuman said statistics indicate that within five to six years after a smoker has quit the habit the risk of dying of lung cancer "approaches that of a non-smoker."

The risk of mortality from coronary artery disease approaches that of the non-smoker in 10 years after a smoker quits.

The risk of mortality from chronic bronchitis or emphysema in the former smoker drops to the level of a non-smoker in four to five years, Dr. Schuman said.

He said that autopsies performed on former smokers who died from causes other than lung cancer, coronary artery disease, chronic bronchitis or emphysema showed that a repair process had begun in the lungs after the smoker quit.

Dr. Schuman said the length of time a person smoked, the amount he smoked and the age he began smoking were related to the length of time after he quits when his risks of smoking related diseases are reduced.

It will take longer for reversal to take place if person smoked for 25 to 39 years, if he started at a very young age, or smoked two or more packs a day, the doctor said.

But such other ailments that accompany smoking, such as a chronic cough, disappear rapidly after smoking is ceased, he said.

Schuman said he smoked more than two packs a day and tried switching to pipes or cigars before he quit altogether.

He said pipe smokers run three times the risk of the nonsmoker of getting cancer of the throat, larynx or mouth.

NO BOMBSHELLS IN CIA REPORT

WASHINGTON (UPI) Vice President Nelson Rockefeller said Monday he had concluded that while the Central Intelligence Agency was guilty of some illegal acts, it had not undertaken large-scale illegal domestic spying.

Summing up the five-month Rockefeller Commission investigation of the CIA, the vice president told reporters:

"There are things that have been done that are in contradiction to the statutes, but in comparison to the total effort (of the CIA), they are not major."

Similar conclusions about CIA activities have been expressed by two other commission members, Vice Chairman C. Douglass Dillon, the former treasury secretary, and former Gov. Ronald Regan of California.

The pane, named by President ford in January to investigate charges of illegal domestic spying by the CIA, held its last meeting to put finiishing touches on its 350-page report. The report will be sent to ford on Friday and may be made public as early as this weekend.

When asked if Ford or the public would b "dumbfounded" by any of the illegal activities revealed in the report, Rockefeller replied: "I doubt it."

A reporter asked Rockefeller if he was implying that there was no "massive illegal domestic spying; by the CIA as alleged in original news reports last December.

"That would be a fair interpretation to draw from what I said, but that doesn't mean there haven't been things done that were wrong and we recommend extensively steps to be taken to prevent it in the future," he replied.

Rockefeller said the eight-member panel was nearly unanimous in its conclusions.

'We Don't Care'

VANCOUVER (CP) A federal government offer to negotiate the closure if Indian affairs offices in British Columbia with individual bands is an attempt to undermine the leadership of the union of B.C. Indian chiefs, Bill Wilson, a union spokesman, said.

Wilson said Indian Affairs minister Judd buchanan is trying to get the Indians "embroiled in the bureaucratic negotiations for closure of individual offices.

"He doesn't understand that the department itself is a hindrance and it has to go. We don't care about him anymore," he said.

LUNDS
926 FORT ST
REMAINING EFFECTS
From
SEVERAL ESTATES
by
AUCTION
Tonight at 7:00
ANTIQUE PIECES
SUITES
FOR ALL ROOMS
B.C. INDIAN
BASKET and TRAY
ORIENTAL and ENGLISH
CHINA — "R.C.D." etc.
FEW GEO. VICT.
FRENCH SILVER PIECES
10'x14' KASHAN RUG
RIDING MOWER
"CHRYSLER" 6 h.p.
OUTBOARD and TANK
(2 months old)
RANGES-REFRIGERATORS
ANTIQUE WEAPONS
LUNDS AUCTIONEERS & APPRAISERS PHONE 386-3308

AUCTION
GALLERY
DON'T MISS
2 BIG AUCTIONS
WED., JUNE 4
1 P.M. and 7 P.M
Chesterfield suites, bedroom suites, glass showcases, Color TV, wood and coal stove, refrigerators, ranges and other appliances, misc., tools, Indian baskets and lots of bric-a-brac.
3 COMPLETE HOUSEHOLDS OF FURNITURE
ANTIQUES
2 Antique Chinese dolls, copper and brass jardinieres, copper kettles, brass candlesticks, brass bed, lots of small sterling pieces and crystal, leaded glass windows, pump organ, wardrobes, sideboards, wash stands, dressers, Victorian chest of drawers.
ANTIQUE CAST IRON
TOYS
Train, horse drawn fire pump, horse drawn carriage with people, fire engine.
'66 GMC PANEL
½ Ton, heavy duty, 6-cylinder, 4-speed, insulated back. Great for camping!
'65 DODGE POLARA
2-Door Hardtop
Power brakes, power steering, immaculate condition.
PHONE 383-2524
FREE PICKUP
FREE APPRAISALS
THE
AUCTION GALLERY
966 Yates

You won't find a better value than this even at the other end of the rainbow. Five of the sunniest colors stepping out for summer in a cool espadrille mule. Full sizes 5 to 9— and the price you pay for so much value pair 9.99

Here's a colorful way to put a spring step into summer. Cool, comfortable and stylish, too! Soft, supple urethane uppers with foam-backed nylon tricot lining and full-cushioned insole. Crepe sole and rope trick wedge heel. Made in Italy, available in white, lemon yellow, green, turquoise and orange.

Women's Shoes, Dept. 238, Floor of fashion

Store hours Daily: 9:30 a.m. to 5:30 p.m. thurs. and Fri. Shop 'til 9:00 p.m.

EATON'S

WEATHER
Tonight: Cloudy, Few Showers

Victoria Times

TODAY'S NEWS TODAY
Classified 386-2121
News 382-3131

91st YEAR, No. 298 ★★★ VICTORIA, B.C., TUESDAY, JUNE 3, 1975 ★★★ 15 CENTS DAILY, 30 CENTS SATURDAY

TOM-TOM SALE BEATS ALL

LONDON (Reuter) — British salesmen have succeeded in selling sand to the Arabs and ice to the Icelanders, it was announced here Monday.

These bizarre export orders wer among entries for an "incredible export" contest sponsored by a firm of vodka and gin exporters.

First place was awarded to the Premier Drum Co., which exports tom-toms to Nigeria and bird whistles to the Canary Islands. In second place was a firm that sells gasoline to several Arab states.

Other contestants sold sexy underwear to Scandinavia, ice pops to Iceland, sand to the Arabs and spaghetti to the Italians.

A spokesman for the organizers of the contest said it was almost impossible to pick only one winner so every entrant was given a consolation prize.

Gov't Eyes More Pulp Investments

Detailed investigations on the feasibility of further pulp investments in B.C. are under way, Resources Minister Bob Williams said today.

Although Williams declined to identify the new projects during debate of his department's spending estimates in the legislature, he said "there will be developments proceeding."

The minister also forecast a further decline in the current soft markets plaguing pulp investors in the province.

He also refused to confirm reports by a Liberal MLA that development plans have reached a scale where six to eight new sites have been proposed for pulp mills in B.C.

Gordon Gibson (North Vancouver-Capilano) asked why investment by B.C. pulp mills can't go more quickly.

He asked if it was department policy to discourage the industry, adding he has heard reports that as many as eight mills are planned but are not going ahead.

"There is a lot of forest growth that is rotting rather than being productively harvested," he said.

Also during debate the minister said his department has issued no directive that agricultural leases of Crown lands be cancelled to be renegotiated under stricter guidelines.

In response to charges by Socred MLA Alex Fraser, Williams said the department has been "rather liberal" in its renewal of leases.

The Cariboo member had accused the minister of using "every technique to discourage development and any excuse to deny application for Crown land leases for agricultural purposes."

Montreal Airport Staff In Pay of Smugglers?

TORONTO (CP) — Hashish is entering Montreal "by the ton" because airport employees are taking bribes of $10,000 to $20,000 to help smuggle it in according to reports in the Globe and Mail.

Federal government and RCMP officials refused today immediate comment on the reports that maintained 60 Montreal Airport workers are in the pay of drug smugglers.

RCMP at Ottawa promised an official statement later in the day. However, shortly after 11 a.m. they said there would be no statement from Ottawa and referred inquiries to RCMP in Montreal.

The Globe and Mail quotes Sgt. John Leduc of the RCMP drug squad as saying the 60 are named in an internal police report and that four are customs officers and the others include customs brokers and employees of several airlines.

The sergeant is quoted as saying a few persons have been charged and their cases are before the courts but police do not have enough evidence to charge the others.

"The airport is more corrupt than the harbor ever was," Sgt. Leduc is quoted as saying. "There's too much money involved."

Justice inister Otto Lang said in a telephone interview from Ottawa that he has not seen the report and has no comment.

Inspector J. R. Bentham of the RCMP's liaison branch at Ottawa said he "is not in any position to confirm the reports."

In Montreal, Inspector J. E. R. Perrier, head of the RCMP drug squad there, said he would neither confirm nor deny the figure of 60 employees.

Solicitor-General Warren Allmand, responsible for the RCMP, and Revenue Minister Ron Basford, responsible for customs, entered a morning cabinet committee meeting unable to comment.

Customs brokers and warehouse workers are licensed by the revenue department which also is responsible for customs employees.

Leduc connected Montreal's most powerful criminals with a system he said probably makes Montreal the major hashish supplier for the Canadian market.

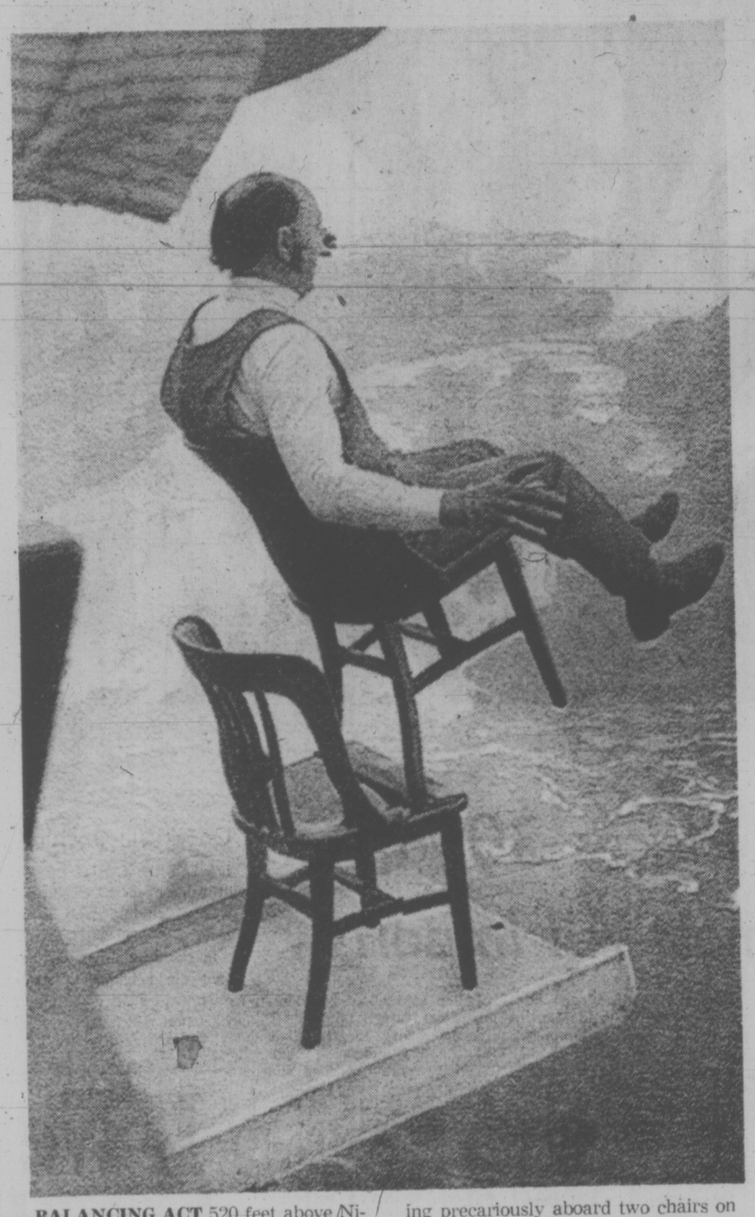

BALANCING ACT 520 feet above Niagara Falls was a display for the press by 44-year-old Henry Julien Rechatin. Rechatin performed the stunt—perching precariously aboard two chairs on a ramp of the Skylon Tower — in hopes of attaining permission to tightrope walk the falls early this summer.

FOREST FIRES MOPPED UP

Three small forest fires within a 50-mile radius of Victoria are being mopped up today, but fire hazards continue to be high on the southern half of Vancouver Island due to dry conditions.

A light half-acre brush fire at Marie Canyon on the Cowichan River was under control after it was doused by a plane this morning. B.C. Forest Service believe a campfire is responsible.

Firefighters have also brought under control a half-acre fire on Salt Spring Island near Mt. Maxwell, also believed caused by a campfire. It was first reported on Sunday afternoon and was put out with the help of a water-bombing helicopter.

The Galiano Island fire department with the help of volunteers extinguished a one-acre fire near Montague Harbor. The land is owned by McMillan Bloedel.

B.C. Forest Service officials said rain is expected Wednesday.

Cuba Returns Hijackers

WASHINGTON (UPI) — Cuba has begun returning plane bijack suspects to the United States.

The state department, which Monday announced that three American citizens had been released by Cuba to Barbados and into FBI hands, said it did not know yet whether the release is a new signal from the Castro government of a thaw in relations.

The three were the first alleged hijackers to be sent hom by Cuba sinc it signed an agreement with the U.S. more than two years ago either to hold persons who forced airliners to carry them to asylum in Cuba or return them to the U.S. to stand trial.

Only one other person had been returned, a former GI described as "mentally unstable."

The state department said it is studying the significance of the move, coming at a time when the U.S. and other members of the Organization of American States are considering lifting diplomatic and trade sanctions imposed on Cuba in 1964.

"The U.S. government was not informed by Cuba" of its decision to release the three Americans a state department official said. "The U.S. government does not yet know whether this is the beginning of the release of hijackers by Cuba . . . it may well be, but we don't know."

Gregory Alexander Graves, 26, was flown to Georgia Monday to stand trial for the 1971 hijacking to Cuba of a Delta Air Lines plane on a flight from Atlanta to Savannah, the FBI disclosed in San Juan, Puerto Rico.

There are an estimated 100 Americans who face charges of hijacking planes to Cuba, but officials said they don't know how many are still in the country.

60 Indians Picket Yards

NORTH VANCOUVER (CP) — About 60 members of the Squamish Indian band set up pickets Monday around the provincial highways department works yard and a large private gravel yard under the north end of Lion's Gate Bridge.

Chief Philip Joe said the picketing began at 5:30 a.m. Monday and is continuing today.

About 50 highways department workers and eight employees of the United Contractors gravel yard did not cross the picket lines.

The pickets distributed leaflets explaining the Squamish band's claim to 130 acres cut from the band's Capilano reserve in 1913.

The Indians say the highways department works yard and the gravel yard are included in the 130 acres.

The provincial government has agreed to discuss scheduling talks about the cut-off lands issue with Indian bands throughout British Columbia on June 25.

Meanwhile, in Nanaimo a group of 40 to 50 Indians continued to occupy the Indian affairs regional office The office was occupied from Monday to Wednesday last week, and the occupation resumed Friday.

In a related development, Nass Valley Indians Monday closed logging roads used by Canadian Cellulose Co. Ltd. in northwestern B.C. without incident, James Gosnel, president of the Nishga tribal council, said Monday.

The Indians have refused to renew leases to the rights of way which give Cancel access to both river and road timber operations. Cancel is 79-percent-owned by the provincial government.

Coinciding with the demonstrations was an announcement from Union of B.C. Indian chief spokesman Bill Wilson that about $40,000 has been raised through individual donations in the month since the UBCIC voted to reject all government program funding.

Wilson, a member of the three-person UBCIC executive, told about 250 members and delegates attending the B C. Association of non-status Indians conference at the University of B.C. that more private money is continuing to arrive at the UBCIC's new office in Victoria.

"And for the first time in 25 years, it is the Indian people who will be deciding how our money is spent — not the government or the department of Indian affairs," he told the applauding delegates.

In a morning question-and-answer session, Wilson told the conference the chiefs have rejected all provisions of the Indian Act which categorize natives into status, non-status, registered or treat groups.

"We're saying now that it's Indians who will determine who is Indian," he added.

NEWS BRIEFS

Postal Pickets

THUNDER BAY (CP) — Inside postal workers set up picket lines Monday night outside a post office building to protest the hiring of casual help to sort mail.

Thai, China Link

BANGKOK (UPI) — Thailand and China will formally open diplomatic relations soon, possibly within the next month, foreign minister Chartchai Choonhavan said today.

EEC Ambassador

OTTAWA (CP) — Prime Minister Trudeau announced Monday that the European Economic Community (EEC) will have an ambassador in Ottawa before the end of the year. When the ambassador arrives, Canada will become the third country, after the U.S. and Japan, to receive an EEC ambassador.

Gold Dust Stolen

MALARTIC, Que. (CP) — Quebec Provincial Police said today about $200,000 worth of gold dust was stolen from a gold mine in Malartic, about 300 miles northwest of Montreal. They said the theft occurred early Monday. Police said two armed men, who stole about 1,000 ounces of gold powder, tied up an employee in the office of the Gold Field gold mine. They escaped in a car.

2 Nuclear Tests

MERCURY, Nev. (AP) — Two underground nuclear tests, each with a minimum destructive force equal to the atomic bomb that devastated Hiroshima at the end of the Second World War, rocked the Nevada desert today.

Court Fight Next On Que. Docks

OTTAWA (CP) — Prime Minister Trudeau said Monday the government is preparing legal actions to end a wildcat strike by about 900 Montreal longshoremen.

Trudeau told the Commons that information is being gathered with a view to legal remedies but he did not say what specific steps will be taken. The action will be revealed today, he added.

The longshoremen went back to their jobs less than three weeks ago after Parliament ordered an end to a strike on April 24, but ninety-one per cent of the members of Local 375 of the International Longshoremen's Association voted Friday not to work under the terms legislated by Parliament. The terms were based on a conciliation report by Judge Ian B. Gold.

None of the 278 men scheduled for work Saturday and 39 Sunday, showed up to work. The loading of ships with grain, bulk sugar, container cargo and tractors was halted.

Trudeau said the government views the walkout as a most serious problem for the Port of Montreal. The Maritime Employers Association, which employs the longshoremen, says it fears the reputation of the port will be irreparably damaged.

The prime minister said he thinks there would be strong public support for action by the government to end the strike.

Don Mazankowski (PC-Vegreville) said Japanese flour millers say Canada's reputation is being damaged by failure to meet grain sale commitments. He asked what specific action the government plans to ensure prompt deliveries.

FIRST CHOICE in today's National Hockey League draft was Mel Bridgman of Victoria Cougars. Winner of Western Canada League scoring title last season, Bridgman was selected by Stanley Cup - champion Philadelphia Flyers. (See story on page 12.)

Egypt May Let Israelis Send Cargo Through Canal

SALZBURG (AP) — Egyptian President Anwar Sadat hailed Israel's announcement of a reduction in its forces along the Suez Canal and indicated that cargo bound for Israel would be allowed through the waterway if there are further Israeli concessions.

"I consider this a very encouraging act," Sadat told a CBS television interviewer in Salzburg, Austria, where he had been meeting with President Ford.

Sadat told an ABC correspondent the Israeli action "opens the way for the process of peace to continue and to have momentum again."

Israeli Premier Yitshak Rabin said Monday that before the canal reopens Thursday, Israel will withdraw half its 7,000 soldiers, 30 tanks and all its artillery from the six-mile-wide area next to the United Nations buffer zone east of the waterway.

Rabin said the withdrawal will "bring home to the world, and to Egypt, the fact that Israel really wants peace."

The Egyptian government has said Israeli ships and cargo bound for Israel on ships of other countries would be barred from the canal, as it was before the waterway was closed by the 1967 Arab-Israeli war, because the two countries still are technically at war.

Egyptian sources with Sadat in Salzburg said the Egyptian leader probably would ease this ban if his military commanders conclude the Israeli thinning-out is "serious and not propagandistic."

The first concession would be to let non-military cargo for Israel on ships of other countries go through.

STRIKE SHUTTING AUTO BODY SHOPS

VANCOUVER (CP) — Some auto body shops are shutting down because of a strike against the Insurance Corp. of B.C., a spokesman for the Automotive Retailers' Association said Monday.

Ron Baldwin said shops have closed in the interior of the province and he expects the shutdowns will last for the duration of the strike. He said auto body shops are not going bankrupt.

"Most shops are down to a very few number of jobs although there are some with four to six weeks work on hand," Baldwin said in an interview. "It's more a matter of giving staff holidays now while business is slow."

Dennis Butner, president of the Greater Victoria body shop operator's association, said today the ICBC strike has had a decided effect on business here.

He said some shops have laid off employees while others are encouraging their staff to take their holidays now; still others are rotating staff, one week on, one week off, to divide the work load.

Mediators To Tackle Food Fight

VANCOUVER (CP) — The British Columbia Labor Relations Board has appointed mediators Charles Stewart and Ed Sims to try to avert a major confrontation in the B.C. food retail industry.

Stewart was named to the dispute between the food companies and the retail Clerks Union, Local 1518, and Sims to the dispute between the companies and the Meat Cutters Union, Local 212.

Talks broke off recently with the companies offering a 12.4-per-cent increase. The unions' suggestions amount to increases in wages and fringe benefits of 42.6 to 87.2 per cent for various categories, says the newly formed Food Industry Labor Relations Council, representing most of the companies operating in B.C.

A strike or lockout cannot occur during a mediator's term.

Negotiations between the Bakery Workers Union, Local 468, and the same companies are continuing. Union members have voted to go on strike at one plant.

Praying, Pounding 5 Saved

GRAND ISLE, La. (UPI) — Five crewmen trapped underwater in a capsized ocean oil rig survived for 20 hours by keeping their heads in small air pockets, praying, and pounding on the walls until divers reached them Monday.

But a sixth man is still missing. Coast guard officials said today he was not believed trapped in the submerged rig and divers will not keep searching the derrick for him.

A coast guard spokesman said the last man was believed tossed overboard when the barge-mounted structure capsized 18 miles offshore in the Gulf of Mexico Sunday.

"I was just plain old scared," said Darrel John Dore of Delcambre, La., the first man rescued Monday. "I thought of my wife a lot — and I prayed."

Dore said he found a small air pocket after the rig sank in the water, and began beating on the wall of the rig with a knife to let divers know where to find him. But he said one diver passed nearby three times without stopping.

"I prayed a whole lot, I guarantee you," Dore said.

He had three feet of breathing space when divers reached him. Dore spent two hours in a decompression chamber and was in good condition, complaining only of neck and back pains because of the way he had to position himself while trapped.

The other four men were placed in decompression chambers and taken to Grand Isle to await examination by Dr. Sterling Dunn of New Orleans, a specialist in decompression and underwater medicine.

The rig carried a crew of 12 men. Six were rescued on the ocean surface right after the accident. The five men trapped were asleep in their quarters when the rig flipped. Coast guard petty officer James Henry said the last man missing was above deck at the time.

WORDPLAY

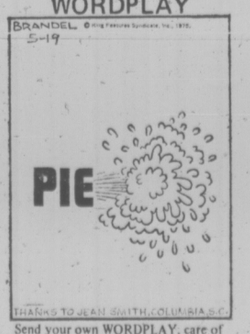

Send your own WORDPLAY, care of this newspaper.

INDEX

	Page
Births, Deaths	25
Classified	25-33
Comics	24
Entertainment	22
Family	20, 21
Finance	10, 11
Gardening	26
Prairie News	16
Sports	12, 13
TV, Radio	26

TORONTO MARKET TRADING

In addition to Canadian Press stock reports, bond and mutual fund prices, market quotations also are supplied by the following firms or agencies: Investment Dealers' Association of Canada, Richardson Securities, Royal Bank of Canada, Pemberton Securities, A. E. Ames & Co., Annett Mackay Ltd., Bongard Leslie & Co. Ltd., and Vancouver Stock Exchange.

TORONTO 1:40 P.M. STOCKS
Distributed by CP
Toronto Stock Exchange—June 3

Quotations in cents unless marked $. z—Odd lot, xd—Ex-dividend, xr—Ex-rights, xw—Ex-warrants. Net change is from previous board-lot closing sale.

Stock	Sales	High	Low	1:40 p.m.	Ch'ge
A - and - B					
Abby Glen	8350	315	305	315	+15
Aby Gln w	500	99	99	99	
Abitibi	2404	$10	9¾	9¾	— ⅛
Abitbi 7½p	200	39	39	39	— 4¢
Acklands	400	$14⅜	14⅛	14⅛	— ¼
Acme	45500	12½	11	12½	+2½
Acres Ltd	231	$8¾	8¾	8¾	+ ⅛
Acres A pr	236	$34	34	34	
Advocate	500	180	180	180	
Agnico E	2520	$6	5⅞	5⅞	
Agra Ind	200	$6⅛	6⅛	6⅛	+ ⅛
Ahed M	z200	75	75	75	
Akaitcho	1400	170	165	170	+ 5
Albany	2500	32	32	32	
Alt East G	1000	$7½	7⅜	7½	+ ⅛
Alta Gas A	3083	$12½	12⅜	12⅜	— ¼
Alta G D p	65	$135	135	135	— 1
Alcan	6790	$24⅛	23⅞	24	+ ⅛
Algo Cent	2233	$13½	13½	13½	— ⅛
Algoma St	5698	$27½	27⅛	27½	+ ½
All-Can B	3000	215	215	215	
Alliance B	4500	485	480	485	
Alminex	800	$5½	5⅜	5⅜	
Alum 4½ p	z20	930	30	30	
Am Larder	5000	45	45	45	
A Quaser P	450	$14	13¼	14	+ 1
Andres W	1079	$7⅜	7⅜	7⅜	— ⅛
Ang U Dev	2000	118	118	118	+ 6
Aquitaine	500	$21¾	21¼	21⅜	+ ½
Argus	295	$28	28	28	
Args 250 p	z15	$26¼	26¼	26¼	
Argus B pr	z100	$27¾	27	27	
Asamera	1808	$11	10¾	10¾	— ¼
Asbestos	z75	16¾	16½	16¾	
Ashland C	200	$9⅛	9⅛	9⅛	+ ⅛
Asoc Porc	z13	105	105	105	
Auric Res	5000	30½	30½	30½	
Autolec I	2150	$6½	6¼	6¼	— ⅛
Avoca M	1000	18	18	18	— 1
Banister C	1700	$9¼	9	9	— ½
Bankeno	400	170	170	170	+ 5
Bk Mtl -	12494	$15⅜	15¼	15¼	
Bank N S	5311	$44⅜	44⅛	44¼	+ ⅛
B Cdn Nat	700	$15⅛	15	15	— ⅛
Bartaco	3200	230	220	230	+ 25
Bay Mills	200	$9½	9½	9½	
Beavr E A	1000	435	435	435	+35
Becker B p	100	$6⅛	6⅛	6⅛	+ ⅛
Belding A	1200	5¢	6	6	
Bell Canad	3807	$45⅛	44⅞	45	
Bell A pr	21	$44½	44½	44½	
Bell B pr	1135	$45	44⅞	44⅞	+ ⅛
Bell C pr	z15	$24⅛	24⅞	24⅞	
Bell D pr	350	$49	48¾	48¾	— ⅛
Beth Cop A	2930	$10½	10½	10½	+ ⅛
Biltmore I	150	240	240	240	+20
Black P A	1400	335	320	335	+35
Blkwod A	4600	$6⅛	5¾	6⅛	+ ⅛
Block Bros	1000	310	310	310	
Bombrdier	4550	405	390	390	+10
Bovis Cor	700	120	116	116	— 4
Bow Val	12950	$14½	14⅛	14½	+ ⅛
BP-Can	180	$12¼	12⅛	12⅛	— ¼
Bralor Res	620	200	200	200	
Bramalea	200	$5¾	5⅛	5⅛	
Brameda	7000	75	73	73	— 4
Brascan A	3732	$13	12¾	12¾	— ⅛
Brenda M	650	415	415	415	
Brinco	248	$5½	5⅛	5⅛	— ⅛
BC Forest	400	$15¾	15¾	15¾	
BC Sugar A	700	$23	22¾	23	+ ¼
B Phone	100	$10⅞	10⅞	10⅞	
BCPh 4½ p	100	$44	44	44	
BCPh 5¾ p	z20	$56¾	56¾	56¾	
BCPh 6.80	z25	$16¾	16¾	16¾	
BCP 7.04 p	100	$18¼	18¼	18¼	— ¼
Brunswk	700	380	375	375	—10
Budd A w	215	220	220	220	
Bulra C	10200	115	105	115	
Burns Pds	z12	$10⅝	10⅝	10⅝	
C					
Cad Frvw	9900	$12¾	12⅜	12⅜	— ½
CAE A	1250	$10⅛	10	10⅛	+ ⅛
Cal Pow	z25	$24	24	24	
Calmor IB	500	55	55	55	— 1
Calvert	3500	14	14	14	— ½
C Mine	85700	33½	29	31½	+2½
Cambridg	1050	$21⅛	21⅛	21⅛	— ⅛
Camflo	1275	$13½	13¼	13⅜	+ ⅛
C Chib A	400	380	380	380	
Camp RL	300	$31	30¼	30½	+ ⅛
Campau A	1000	$5½	5¼	5½	+ ¼
Campau 7p	200	$7⅜	7¼	7⅜	
C Cem L p	500	$14	14	14	
C Ner West	900	330	325	325	— 5
C Pakrs C	z25	$19⅛	19⅛	19⅛	
Can Perm	z40	$17½	17½	17½	
CS Pete	3400	200	198	200	
C Cablesy	z20	$14⅜	14⅜	14⅜	
C Cable w	2200	130	125	130	
Cdn Cel	1150	$5⅛	5	5	
C Curtis	1000	50	45	50	+ 7
C Ex Gas	2150	335	335	335	+ 5
CG Invest	1372	$19¼	19	19	— ½
C Hothenstd	2400	475	475	475	
C Hydr	500	$5⅞	5⅞	5⅞	+ ⅛
C Im B	33480	$25¼	25	25¼	+ ⅛
C Ind Gas	978	$6⅝	6¾	6¾	— ⅛
CLI Pete	z400	11	11	11	
C Manoir	600	405	400	400	— 5
C Mal	10000	22	22	22	
C Marconi	500	360	360	360	
C Occental	500	$11⅞	11¾	11⅞	— ⅛
CP Inve	2935	$16½	16¼	16⅜	— ⅛
CP Inve pr	z20	$32½	32½	32½	
CP Ltd	10860	$15½	15⅛	15¼	— ⅛
CPL A p	z49	$8⅝	8⅛	8⅝	
C Reserve	500	265	255	265	+23
Cdn Sup O	375	$38½	38½	38½	+ ½
Cdn Tire A	742	$49¾	49⅛	49¾	+ ⅛
C Utilties	1150	$9	8⅞	8⅞	— ¼
C Util $1.25	2133	$17¾	17½	17½	— ½
C Util 10¼ p	1000	$26	26	26	
C Util w	1000	205	205	205	
C Vickers	350	$16	16	16	
Cambra	100	260	260	260	
Candel Oil	500	$9⅛	9⅛	9⅛	+ ⅛
Canron	150	$17¾	17¾	17¾	— ¼
Cara	1100	375	370	375	+ 5
Carl OK	2490	264	258	264	+ 4
Cassiar	2200	470	470	470	+ 5
Celanese	425	450	445	450	+10
Celanes 1 p	500	$10	10	10	
Ctl Fund A	1100	$10⅜	10¼	10¼	
Ctl Fund rt	4205	20	19	20	
Chib Kay	5000	13	13	13	
Chib M	1000	36	36	36	— 3
Chieftan D	1100	58	7⅞	7⅞	
Chromaco	100	245	245	245	
Chrysler	300	$11⅜	11¼	11⅜	— ⅛
CHUM	z25	$5¾	5¼	5¾	
CHUM B	3150	$7½	7¼	7½	+ ¼
Coch Will	800	104	101	101	— 3
Cokfield	2000	365	360	360	—10
Coles Book	300	$8⅞	8⅞	8⅞	
Comb Met	7000	7	7	7	+ ½
Cmnc	10780	$29¾	29½	29⅝	
C Holiday I	3600	325	325	325	
Conduit A	800	300	300	300	
Conn Chm	500	350	350	350	+10
Con Bath	5400	$24½	24⅜	24½	
C Bath 68 w	3900	$8¼	8	8	
Con Bldg	800	290	290	290	
Con Pardy	3100	130	130	130	— 3
C Durham	1000	51	51	51	— 1
C Morisn	700	123	123	123	+ 3
C Rexspar	7000	36	33	36	+3½
Con. Textle	1000	165	165	165	—10
Con Distrb	7650	405	385	400	+25
Cons Gas	2950	$14	13⅞	13⅞	— ⅛
Con Glass	500	$12½	12½	12½	+ ⅛
Cooper C	500	250	250	250	—30
Cop Fields	z100	89	89	89	
Cornat Ind	225	465	465	465	
Corp Food	212	295	280	295	+15
Cr Food A	100	$24⅜	24⅜	24⅜	
Coseka R	1500	280	280	280	+ 5
Craigmt	250	430	430	430	
Crestbrk	300	330	325	330	+20
Cstland	1000	14	14	14	— 1
C Zeirpa A	300	$16	16	16	+ ⅛
Crush Intl	250	$7¾	7¾	7¾	— ⅛
Cuvier. M	2900	105	103	105	
Cyprus	1200	$8⅜	8½	8½	— ⅛
D to G					
Daie R pr	100	$6¾	6¾	6¾	— ¼
Daon Dev	1300	$8⅞	8⅞	8⅞	
D Aragon	1000	19	18	19	+ 2
Debnid B p	z10	$61	61	61	
Decca R	5700	450	435	450	+15
D Eldona	2000	31	31	31	+ 1
Denison	3478	$51⅞	50¾	51⅞	+1⅛
Dicknsn	1100	$8¾	8½	8½	— ⅛
Discovry	100	175	175	175	+13
Doman I	100	$7¼	7¼	7¼	
Dome	400	$51	51	51	
Dome Pete	2960	$26¼	26⅛	26¼	
D-Bridge	210	$23⅜	23⅛	23⅜	+ ⅛
D Citrus	200	$5¼	5¼	5⅛	— ⅛
Dofasco A	3160	$25½	25⅛	25⅜	— ⅛
D Strg	10220	$17	16¾	16¾	
D Text A	300	$8⅛	8⅛	8⅛	+ ⅛
Domtar	2635	$23	22⅞	23	
Du Pont	400	$23	23	23	
Dylex Ltd	108	$8	8	8	
Dylex A	600	$8	8	8	
Eatn Can S	225	$11⅞	11⅞	11⅞	
East Mal	1500	385	380	385	+15
Ego Mines	1300	62	62	62	— 1
Emco	1090	$2	7	7	
Fairview	2175	$12½	12½	12½	
Falcon C	8425	$6⅛	6	6⅛	+ ⅛
Falcon	2950	$36	35⅝	35½	—½
Fed Pion	825	$21	21	21	+ ½
Fields S	900	$11⅜	11⅜	11⅜	+ ⅛
Finning T	340	$9	8½	9	+ ½
F. Mar	2300	42	42	42	+ 3
F. Orenada	z250	6½	6½	6½	
Foodcrp L	500	150	150	150	— 5
Foodex S	200	240	240	240	—10
Ford Cnda	z70	$71¼	70½	70½	
F Seasons	100	390	390	390	+20
F Season w	100	170	170	170	+25
Francana	200	$9⅜	9⅜	9⅜	+ ¼
Frobex	764	14	14	14	— ½
GH Steel	100	$6¾	6¾	6¾	— ⅛
Galt Mal A	100	$5½	5½	5½	+ ¼
Gen Baker	450	415	415	415	—10
GMC	1482	$44⅞	44¾	44⅞	+ ⅜
Genstar L	4450	$19¾	19½	19½	— ⅛
Gf Mascf	500	70	70	70	
Giant Yk	206	$10½	10½	10½	— ¾
Gibraltar	400	480	480	480	
Goldund M	5000	25½	25½	25½	— ½
Graft G	130	$31	31	31	
Gt Oil Sds	z75	$7⅛	6½	7⅛	
GL Nickl	1200	50	49	49	
GL Paper	400	$23	22¼	23	+ 1
GL Pap w	1108	$5½	5½	5½	+ ⅛
Gf West S	5217	$7	7	7	
G Wst wt	1350	230	220	225	— 5
Greyhnd	z35	$16⅞	16½	16½	
Guar Trst	500	$5¾	5¼	5¾	
Guard Cap	750	300	300	300	
Gulf Can	2981	$30¾	30⅛	30¾	
Gulfstrem	2000	22	21	22	— 1
H to L					
Hambro C	500	190	190	190	
Houston O	3600	149	140	149	+ 9
Hoden DH	z40	$5⅝	5⅝	5⅝	
Hud Bay A	536	18½	18½	18½	
Hud Bay B	150	$18¾	18¾	18¾	+ ¼
HBay C	10180	$17½	17⅜	17½	
HB Oil Gas	100	$30¼	30¼	30¼	— ¼
Huron Erl	z10	$23¾	23¾	23¾	
Husky Oil	2950	$18¼	18½	18½	— ⅛
Husky B pr	100	$36	36	36	+ 1
Husky E w	350	$6¼	6¼	6¼	+ ⅛
IAC	1903	$19	18⅞	19	
Imasco A	350	$30¼	30⅛	30¼	+ ⅛
Imp Oil A	2853	$28¾	28⅝	28¾	
Inland Gas	505	$9	9	9	+ ¼
Inter-City	400	470	460	470	+ 5
Inter C B w	500	280	280	280	— 5
Intrmetco	1300	$6⅛	6	6	
IBM	143	$224	224	224	+ 2
Int Mogul	600	225	220	220	— 5
I-Mogul A	100	$7⅞	7⅞	7⅞	
Inco A	11775	$29¼	29⅛	29⅛	— ⅛
Interpool	100	$15⅞	15⅞	15⅞	— ⅛
IPipe	22760	$12½	12⅛	12⅜	— ⅛
Int Pipe w	910	120	120	120	
Ipsco	1800	$16⅛	16	16	— ⅛
Inv Grp A	500	$6¾	6¾	6¾	+ ⅛
Inv Grp 5 p	1100	$15	14⅞	15	+ ⅛
Irwin T-A	225	250	250	250	
Iso	1375	90	90	90	
IU Intl	3900	$11¼	11⅛	11⅛	— ⅛
Ivaco A	100	$10⅜	10⅜	10⅜	
IWC Com	3400	130	130	130	— 5
Jannock	625	56	6	6	
Jannock A	z50	$12	12	12	
Jannock B	100	$11¼	11¼	11¼	— ½
Jelex	2500	11	11	11	— ½
Joliet	1000	22½	22½	22½	
Jorex Ltd	3000	20	19	20	+ 2
Kaiser Rg	8900	$9⅝	9½	9½	+ ⅛
Kaiser w	4600	$6⅜	6⅜	6⅜	
Kam Kotia	1000	71	71	71	+ 5
Kaps Tran	2100	260	260	260	+ 4
Kenting	300	$6½	6½	6½	— ¼
Kerr A A	1650	$12⅜	12½	12½	+ ⅛
Kerr A B	z50	$12	12	12	
Koffler	200	300	300	300	
Koffler A p	800	$7	7	7	+ ¼
Labatt A	455	$16⅞	16⅞	16⅞	
Lab Min	100	$26	26	26	+ ½
Laidlaw A	100	$5	5	5	
LOnt Cem	100	340	340	340	+ 5
L. Shore	305	315	315	315	
La- Luz	1500	$8	7⅞	8	+ ¼
Laurasia	z250	47	47	47	
Lau Fin	2500	$7½	7½	7½	— ¼
Lau Fr 1.25	z35	$13½	13½	13½	
Lau F 2.00	320	$22	22	22	
Leigh Inst	1000	140	140	140	+ 5
Liberian	160	$13¾	13¾	13¾	— ½
Livingsto	200	$8¾	8¾	8¾	— ⅛
Lob Co A	108	$9¾	9¾	9¾	
Lob Co pr.	515	$23⅞	23⅞	23⅞	+ ⅛
Lob Ltd Ap	z35	$14½	14½	14½	
Lost Riv	15500	375	340	365	+ 8
M to O					
Mclan H A	1210	$8¾	8¾	8¾	+ ¼
M Cable	100	$8⅞	8⅞	8⅞	+ ¼
MB Ltd	6815	$23¾	23½	23⅝	+ ⅛
Madeline	474	251	251	251	
Magna Int	300	$8⅜	8½	8⅜	
Magnason	1500	140	140	140	—10
Magnetics	3000	32½	32½	32½	
Magnum	z8	$22½	22½	22½	
Maist Wil	2900	345	335	345	+ 5
Major H D	200	390	385	385	— 5
Man Bar	500	96	96	96	
M Lt Gard	z10	$20¾	20¾	20¾	
M Lf Mills	z50	$25	25	25	
Maritime	z40	$15¾	15¾	15¾	
Martim A p	500	$8	8	8	
Markel F	100	290	290	290	+15
Martin	2500	27½	27	27	+ 1
Mass Fer	6805	$17¼	17⅛	17⅛	
Mas F 2.50	1550	$25¾	25½	25¾	+ ⅛
Matigmi	800	$16¾	16¼	16¼	— ¼
Mc Adam	2000	41	39	40	
Mc Intyre	125	$48¼	48¼	48¼	— ½
MEPC	1000	$7¼	7¼	7¼	— ¼
Mercantil	1465	$18½	18⅜	18½	
Merland E	2000	204	201	201	
Microsyst	z66	375	365	370	
Micrsys w	100	165	165	165	+10
Midrim	2000	9½	9½	9½	— ½
Minda	16300	27	23	27	+ 2
Moffat A	200	$6¾	6¾	6¾	
Monenco	865	$12⅜	12⅛	12⅜	+ ⅛
More	15479	$49¼	48¼	49¼	+1¼
Morse B pr	z25	$32	32	32	
Multi-Mi	1200	43	43	43	— 1
Nabrs- Dig	200	$30	30	30	
NaChrs I	2100	$9¼	9⅛	9⅛	
Nat pete	8500	40	40	40	+ 1
Nat Trust	100	$17½	17½	17½	
NBU Mine	700	245	245	245	
Neonex	1200	151	150	151	+ 1
NB Tel	z102	$12⅞	12⅞	12⅞	
NB Tel A p	z50	$15	14½	14½	
New Cal	500	13	13	13	
New Dimens	9000	24	23	23	— 1
N Kelore	1000	24	24	24	+ 1
N Senutor	4000	14	13	14	+1½
N Yok Oil	z44	32	32	32	
Nfld LP	500	$11⅞	11⅞	11⅞	+ ⅛
Nick Rim	2000	7½	7½	7½	
Nisbet M	2000	38	38	38	
Noranda A	1594	$37¼	36⅞	37	— ⅛
NC Oils	400	450	445	450	
Nor Ctl G	693	$10¾	10⅝	10⅝	— ⅛
Nor Ct 150 p	290	520	20	20	+ ¼
Nor Ctl w	1500	160	155	160	
Nor Elect	477	$27⅞	27⅝	27⅞	— ⅛
NE Bell w	4300	$7¼	7	7	— ⅛
Northgat	900	415	410	410	
Northld	6000	11	11	11	
Nowco	11430	$17¾	16½	17¾	+1⅜
Nudiama	2000	58	58	58	+ 3
numac	1700	$10	9⅞	10	
Nu-Wst A	800	$9	9	9	
OPI Ltd	500	200	200	200	+15
Oakwood P	642	81	81	81	+ 1
Obrien	1500	66	66	66	— 2
Ocdentl Pt	1100	$19⅞	19⅝	19⅝	— ¼
Okanagan	100	$6	6	6	+ ¼
Onterid Tr	100	300	300	300	+ 3
Orchan	400	255	252	252	+ 1
Orlando R	200	$10¾	10¾	10¾	
OSF Ind	4100	358	350	350	— 5
Oshawa A	1370	$6½	6⅜	6½	
Oulsko	z375	20	20	20	
P to S					
Pac Coper	2500	55	54	55	+ 3
Pac Pete	4260	$22½	22¼	22½	
Page Pet	100	180	180	180	+10
Pamour	1100	$7⅜	7⅜	7⅜	+ ⅛
PanCdn P	1150	$13½	13⅜	13½	
Pan Centr	8700	137	121	137	— 1
Pango Gld	1700	105	105	105	+ 5
Pan Ocean	1705	$10¾	10⅜	10¾	
Patino N V	500	$13	13	13	
Paulin A	200	280	280	280	
Pe Ben O	z20	290	290	290	
Pembin A	1300	355	355	355	+130
Pembin B	100	355	355	355	+100
Pennant	300	176	176	176	+ 1
P Dept S	240	$7⅞	7⅞	7⅞	+ ⅛
Petrofina	400	$21⅜	21½	21½	+ ¼
Petrol	300	124	124	124	— 1
Peyto Oils	1500	375	370	375	+ 5
Phillips Cb	100	$11	11	11	
Pick Crow	4200	26	25	25	+ ½
Pine Point	2730	$30	29¾	30	
Place G	3000	$8½	32	32	
Placer	100	$19¾	19⅜	19⅜	— ⅛
Pominex	500	47	47	47	— 3
Pow Corp	1285	$9	8¾	9	+ ¼
Precamb	500	85	85	85	+ 9
Pre Cable	200	$7⅞	7⅝	7⅝	+ ⅛
Preston	850	$13½	13¼	13½	+ ⅛
Price Co	754	$15	14⅞	14⅞	— ⅛
Provigo	200	$10	10	10	— ⅛
Prov B Can	500	$13¾	13⅝	13⅝	— ⅛
Pure Silv	2500	265	265	265	
Pursides	200	104	104	104	+ 4
Q Brdcast	300	380	380	380	
QCI Ind A	400	225	225	225	
Quasar Pet	300	185	185	185	+ 4
Que Man	6500	18	17½	17½	—2½
Q Mattgmi	7000	36	33	36	+ 3
Que Sturg	4000	415	400	400	—15
Radiore	3000	18	18	18	
Ram	2000	225	225	225	+ 5
Ranger	350	$18½	18½	18½	
Rnk Org A	200	400	400	400	
Rayrock	500	84	84	84	
Realty A	1000	310	300	300	—20
Reed Pap A	1202	$21⅛	21½	21⅛	
Reed Oslr A	300	$6¼	6¼	6¼	+ ¼
Reeves	1000	13	13	13	
Reit A	10760	$13	12	13	+1⅛
Repub Res	8000	57	55	55	+ 2
Res Servic	400	200	200	200	+ 5
Revnu Prp	z126	82	79	82	
Rio Algom	1440	$26¼	26	26⅛	— ⅛
R-Little	500	232	232	232	+ 7
Romuno	8800	$14¼	13⅝	14⅛	+ ⅛
Ronald Fd	z25	$12	12	12	
Royal Bnk	5701	$33¾	33½	33¾	+ ¼
Royal Tr A	1814	$22⅜	22½	22½	— ¼
Russel A	2550	$11	10¾	10⅞	— ⅛
StL Cem A	400	$15¼	15¼	15¼	— ¼
StL Corp	z32	$23⅜	23⅜	23⅜	
Scintrex	500	85	85	85	—10
Scot York	6300	220	216	220	+ 2
Scot Lasal	400	175	175	175	— 5
Scurry Rn	100	$13½	13½	13½	+ ⅛
Seagram	1800	$30½	30½	30½	
Seco Cem	700	58	8	8	— ⅛
Shaw Pipe	500	$6⅛	5⅞	6⅛	+ ⅛
Shell Can	4250	$16⅝	16⅛	16⅜	— ⅛
Sherritt A	3310	$6¾	6½	6⅝	+ ⅛
Shore To S	1100	360	355	355	+ 5
Siebens	4330	$10⅜	10½	10⅜	+ ⅛
Sigma	100	$30½	30½	30½	+ ½
Silverwd A	375	$8⅛	8¼	8¼	— ½
Simco Erl	1100	250	245	250	+15
Simps	17399	$8⅛	8½	8⅜	+ ⅛
Simpson S	175	$10¼	10¼	10¼	— ⅛
Sklar M	300	255	255	255	+20
Sklar W	200	125	125	125	
Skyline H	500	395	390	390	— 5
Slater Stl	300	$10	10	10	+ ¼
Slat Steel p	425	$13¾	13¾	13¾	
Slater B pr	z25	$12¾	12¾	12¾	
Slat W Can	300	$8¼	8⅛	8¼	+ ½
Sobey Stor	100	440	440	440	+15
Southm A	120	$26¾	26¾	26¾	+ ¼
Spooner	8200	20	19	20	
Stelco A	2170	$28½	28⅜	28½	— ¼
Steep R	600	142	142	142	
Stuart Oil	350	$11¾	11¾	11¾	
Sullyan A	1725	178	170	170	
Sundale Q	900	480	480	480	
Superior E	400	45	45	45	
Surpass C	500	180	175	175	+ 5
T to Z					
Tack Cor A	1133	260	250	260	+14
Teck Cor B	z233	210	210	210	
Texaco	z106	$30½	30	30½	
Texasgit	5970	$34⅜	34⅜	34½	
Texmf	19500	26	23	25½	+3½
Texore	10000	13	12½	12½	— ½
Thom N A	575	$13⅞	13¾	13⅞	
Tormex M	1000	195	195	195	— 5
Toromont	1000	225	225	225	—15
Tor Dm Bk	5107	$43½	43¼	43½	+ ¼
Tor Star B	265	$12½	12½	12½	— ¾¢
Total Pet	2000	$7⅛	6⅞	6⅞	— ⅛
Total P A p	200	$14⅜	14⅜	14⅜	+ ⅛
Traders A	2700	$14	13⅞	13⅞	
Trader A p	100	$20	20	20	
Trade 10¼ p	100	$10¼	10¼	10¼	
Trader 66 w	420	285	275	275	
Trader 69 w	450	445	450	445	+ 5
Transair	800	205	199	205	+ 6
Trmsair w	2000	15	15	15	— 2
TrCan PL	1707	$10⅜	10⅜	10⅜	
TrCan B pr	300	$29	28¾	28¾	— ¼
TrCan C pr	645	$35½	35	35	— ½
TrCan D pr	1400	$52⅝	52½	52½	— ⅛
TrCan PL w	75	45	45	45	—

Errant Developers Face Crackdown

Disturbed at the number of developers who switch plans once their rezoning applications are approved, Saanich council may enforce stricter control through land-use contracts.

The threat of stricter control came from Ald. John McDonald Monday after municipal planner Tom Loney reported that Boldo Lands Ltd. was the most recent developer to scale down plans after a public hearing.

Loney said plans for a five-unit townhouse project on 1006 Falmouth had been drastically changed.

"The changes, in my view, are to the extent that they are significant," Loney said.

The original plans, approved at the hearing, showed the five townhouses with staggered roofs, varied lot lines and covered parking areas.

Loney said the plans, finally submitted with the building permit, had been changed to a solid block of townhouses with uncovered parking, less staggered roofs and one lot line.

Developer Werner Frebold said the change in plans had been made necessary by unforeseen costs.

"The reason for the change in the plans is because we were advised by the engineering department that rather costly work for surface drainage was needed that would cost between $3,500 and $4,000 per unit," he said.

"We scaled the whole project down to put them (costs) in line."

Once the rezoning is approved, council has little control over what is built unless the project is carried out through a land-use contract between the developer and the municipality.

"I am very disappointed in the changes in this development," McDonald said, "Will we have to do everything under land-use contract? This is quite different to what we were presented with at the public hearing."

Ald. Joe Bourque said the developer had no legal responsibility, but a moral one to live up to the terms of the original agreement.

Noting some residents had been against the townhouse project, Bourque said the council also had a moral obligation to ensure the plans, approved at the public hearing, were followed.

Municipal solicitor D. A. M. Patterson has been asked to advise if there is any way council can make the developer carry out the project as originally planned.

Bourque suggested the Advisory Design Panel, soon to be appointed by council, should study the plans.

TOWN TALK

CN employee John Romak and newcomer

Surprise, surprise . . . flowers have bloomed overnight on Ogden Point dock; suspended from a portable "instant" lamp post.

Although the hanging flower baskets don't go up around the downtown area for another two weeks, the city has given the tourist industry a boost by placing the Victoria symbols on the dock to greet visiting cruise ships.

The Sun Princess, first of 27 cruise vessels scheduled to call here this summer, arrived Monday.

★ ★ ★

Times' city hall reporter **Paul Moss** had a taste of what it's like the other side of the political scene Saturday when he and his wife **Mary** were aboard the Princess Marguerite's pre-inaugural sailing.

Several people mistook him for Minister of Recreation and Conservation **Bob Williams**, coming up to thank him for being their host.

Moss was somewhat abashed to find he was Williams' double but, in retrospect, as a taxpayer, he was just as much a host as anybody else in the province.

It was a case of bottoms up, in both the drinking vernacular and physical reality, on the Marguerite's evening cruise for invited guests.

The ferry was off Dallas Road, and the imbibing had started when a speedboat zipped by and one of the two young occupants lowered his pants and waggled his bare behind 'in crude salute.

"Perhaps that portends a streak of good luck for the old girl," purined one of the laughing guests.

★ ★ ★

And speaking of the Marguerite pre-inaugural . . . if Esquimalt MLA **James Gorst** hadn't insisted on trying to shake hands with everybody as they came down the gangplank Saturday afternoon, the disembarkation would have been completed in half the time.

Gorst, chairman of the committee of advisers on the Marguerite, would have quickly vanished if he'd heard some of the sarcastic remarks of passengers who were inching their way off the ship . . . thanks to the bottleneck created by a politician ever so anxious to press the flesh.

No wonder Captain **George Black** couldn't keep the old girl on schedule.

★ ★ ★

A new hospital to replace Victoria General Hospital is planned over the next few years and the search for a suitable site has begun.

There are some very practical aspects to that search being borne in mind and they are listed in a memo which surfaced at a regional hospital and health planning commission meeting last week.

Take point 16 in the memo for example. It says the new hospital should not overlook a cemetery.

★ ★ ★

The Thermopylae Club, formed in 1932 as an organization where old sea dogs could get together and fraternize, believes in "putting our money where our mouth is," according to skipper **Ben Swindell**.

For years, the club has had a ship's breeches buoy hanging in its quarters. Used for lifesaving when carried afloat, Swindell said the members use it as a lifesaver for the club, throwing in their change to keep funds going.

This week they took $200 out of the buoy's funds and handed it over as a contribution to the B.C. Maritime Museum's $100,000 building fund.

"We thought we should be one of the first clubs to give to the museum," Swindell said, "I hope our's will be the first of many clubs to contribute. I can't think of a better lifesaving move when our maritime heritage is at stake."

★ ★ ★

Ever since 12-year-olds **Marc Neumann** and **David Lowe** won top honors as a string duet in the Greater Victoria Music Festival they've been beseiged by invitations to appear in public — so much that they've had to turn down offers.

The youthful violinists packed 'em in at a Victoria Rotary meet and have bookings for Wednesday at 8 in St. Matthias Church; June 11 at the Victoria Conservatory open house, and a Channel 10 show.

David, son of artist **Stephen Lowe**, picked up the instrument two-and-a-half years ago while Mr. and Mrs. **Witt Neuman's** lad Marc started into music at age four.

★ ★ ★

You never know when, given a chance, talents will suddenly surface.

Take the case of Pat Paternaude, a member of the now "happy and smug" James Bay New Horizon's creative writing class.

Pat wrote an article as a class project . . . the members criticized it . . . she worked a little more on it and then sold it to a magazine. It's a first for the class and you can bet your typewriter ribbon . . . there will be others encouraged by Pat's efforts.

★ ★ ★

Former Saanich alderman **Alan Newberry** has received his doctorate in education on the Bloomington campus of Indiana University.

★ ★ ★

Soft seats for Oak Bay council have registered at least one negative vote among ratepayers.

Stuart Simpson, 110 King George Terrace, said he found it "interesting" that the vote to obtain an estimate on new chairs was tied with Mayor Brian Smith casting the deciding vote in favor of getting a quote.

"As the municipality is forced to increase the cost of residential living to an unusually-high degree, is this not the wrong time to seek plushy seats," asked Simpson in a letter.

"There are many thousands of office workers in Victoria who spend most of their day sitting on comparatively-hard chairs and I am sure that the rear ends of the council members during their hours of deliberation would not suffer to any degree if they retain the chairs they now have."

Metchosin Buses This Week

A provincial government bus service for residents of Metchosin, Happy Valley, Rocky Point and Pedder Bay will start this week, possibly Wednesday, government spokesmen said today.

Esquimalt MLA Jim Gorst said efforts will be made to have the service operating Wednesday, "or at the very worst, in a couple of days."

Municipal Affairs Minister Jim Lorimer said he is checking to see if there are buses available for the route and will make an announcement later today.

The service, a money-loser, was provided until this month by South West Coach Lines Ltd.

See Nasties for Yourself City Tells Hydro Chief

By PAUL MOSS
Times Staff

B.C. Hydro chairman David Cass-Beggs will be invited to come over and see for himself — at the city of Victoria's expense — the nasty things which city council claims the crown corporation is doing to Victoria streets and buildings.

The public works committee decided to issue the invitation today, after voicing anger and frustration that several requests for co-operation with Hydro's gas division seem to have fallen on deaf ears.

Source of the complaints is Hydro's extensive program of installing new high-pressure gas mains throughout the downtown area, and the installation of new meters on the exteriors of buildings.

City engineer John Sansom told aldermen there is a delay of three to six months between the construction of the main and the actual hooking-up of lateral connections to individual properties.

"It is bad enough from a public relations aspect to be continually repairing pavement, but the delays are now causing havoc with the timing of our paving program," he stated in a report.

"It's getting to the stage where we (the city) have just repaired the last section of paving when their jack-hammers appear again," Sansom added in his verbal explanation.

He said the Hydro technicians at the local level are helpful but the root of the problem appears to be the inflexible project-scheduling policies of the crown corporation.

The other beef, concerning the unsightly appearance of the gas meters which are being fixed to the outside walls of buildings — including heritage buildings in the Old Town — surfaced several months ago.

Council's caucus discussed the problem with Hydro officials at the time, but Acting Mayor Ald. Alf Hood said today there has been little or no improvement in the situation.

"It's just continuing . . . I think it's an intolerable situation," Hood grumbled.

"It was the last straw the other day when I came here (to City Hall) and some minion was down on his hands and knees burrowing a hole to fit one of these things to the outside of this building.

"They didn't even have the damn courtesy to ask where we wanted it . . ."

Victoria Times
TUESDAY, JUNE 3, 1975 19
SECOND SECTION

SAM'S a Loser Says Williams

The provincial government is losing money every year on sale of cars crushed under the SAM program, Resources Minister Bob Williams said Monday.

SAM (Salvage Assembly and Manufacture), a car crushing scheme which operates around the province, is locked into a 10-year contract with a Richmond scrap metal company, said Williams.

The deal negotiated by the Social Credit administration in 1972 is a poor one which doesn't give the government the fair market value for scrap, he said, and the government is losing money on every crushed automobile sold to the Richmond outfit.

Williams said he didn't know how much the cars are sold for or how much the government is actually losing but he said 19,000 cars were crushed and sold for scrap in B.C. last year.

He also told the legislature 15 people work on the staff of SAM and this year it will have a budget of $733,000 for its travelling operations around the province.

★

. . . And So Was May

May wasn't the brightest one on record.

No sunshine was recorded on two days of the month, the first thunderstorm of the year came May 10 and gales shook Vancouver Island on three days.

The strongest winds were on the 23rd when peak gusts of 56 miles an hour were registered.

The minimum of 39.8 degrees on May 24 was the lowest registered since 1970 when it dropped to 38.9 degrees.

This reading was taken at Gonzales but many parts of the city had frost that night.

A record for daily maximum temperature, however, was set on May 9 when a temperature of 74.2 degrees warmed Vancouver Islanders. The previous record for May 9 was set in 1968 when 71.6 degrees was registered.

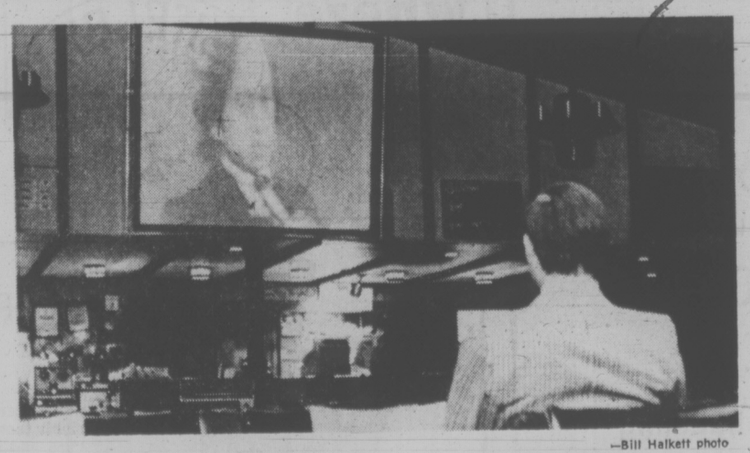

—Bill Halkett photo

Latest pub improvement: strippers out, TV in

Pub Strippers to Get the Heave-Ho

By AL FORREST
Times Staff

Victorians will soon see the end of the Tally-Ho strippers, who will be replaced by the biggest boob tube in the city.

"The strippers will be phased out very soon. We just wanted to shake things up a little," Tally-Ho Travelodge co-owner Bill Leach said this morning at the unveiling of the $30,000 TV projection system.

He said the beer parlor wants to attract a broader cross-section of the public and not just those who want to see skin.

The TV programs will stress sports, both live and on film. Some musical programs will also be shown, especially country and western music.

First public showing will be 5 p.m. Wednesday with the telecast of an Expos baseball game.

Leach said Victoria has not totally accepted the idea of strip shows, although some patrons were enthusiastic about them.

The hotel is happier stressing family entertainment rather than nudity, he said.

As soon as the new TV system is working to his satisfaction, the girls are gone.

(The move is not in direct response to civic pressure but Mayor Peter Pollen has expressed reservations about the strip shows and has appointed a subcommittee to study the question of Victoria morality).

The TV set is a screen 8 feet by 10 feet. Three color guns project television images on to the screen.

The control panel looks like the cockpit of a small jet plane but Lyle Wallace, owner of Total Entertainment Ltd. of Vancouver, who is installing the equipment, says that a bartender or even a child could run the projection system.

Wallace, who was in Victoria this morning for a press unveiling of the system, said the $30,000 cost might seem high but it would be used over many years and the long-term cost would be lower than paying for strippers or other live entertainment.

He suggested that during the transition period a color camera could be installed to project the strippers on to the giant screen.

However, Leach said he doubted the hotel would bother.

"We are more interested in phasing the strippers out as soon as possible. That experiment is over."

To begin with, the hotel will telecast only live sports events before experimenting with other TV programs.

"Any sport event that is of general public interest will be telecast on the large screen. That means it will be running mainly in the evenings and all day Saturday."

The hotel will also have films available, including tapes of hockey games. It will publish a schedule.

The company distributes a smaller version for home use. For $2,000 a resident can watch TV on a screen 2.5 feet by 3.5 feet.

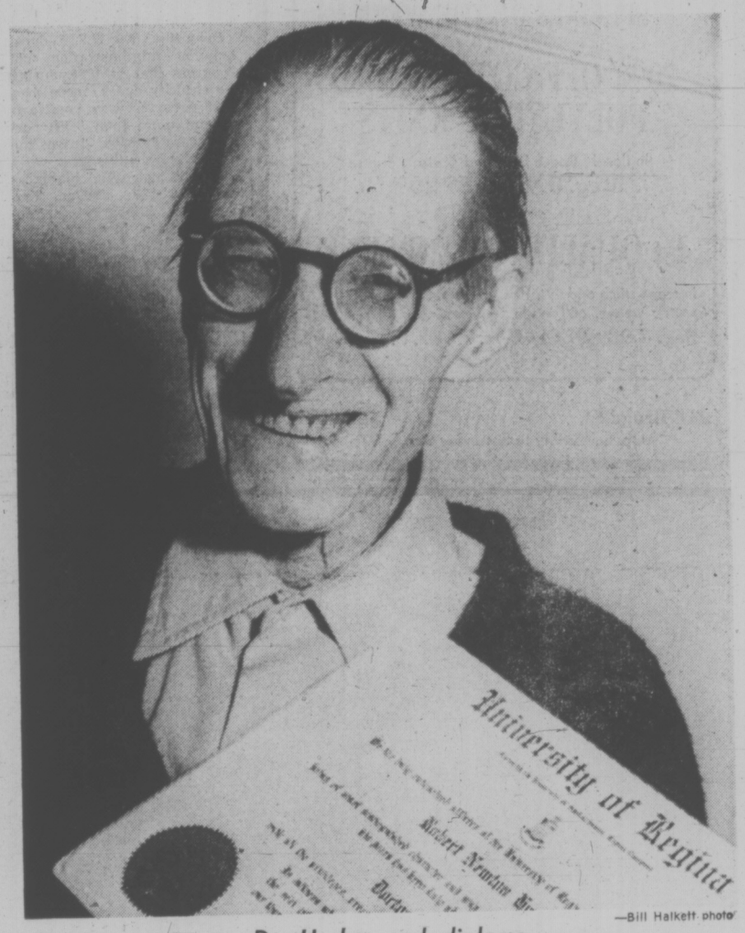

—Bill Halkett photo

Dr. Hurley and diploma

Prairie Sky Painter Wins Honorary Degree

Saskatchewan's "sky painter," Robert Hurley of 445 Walter in Saanich, has received his first university degree.

Hurley, who never got much beyond Grade 6 in school, has been made an honorary doctor of laws by the University of Regina.

The 81-year-old painter wasn't able to travel to Regina to get the degree in person because he is nearly blind, but he proudly displays it in his Saanich home.

Hurley, who retired to Vancouver Island in 1962 with wife Isabella, still tries to do one or two paintings a week despite his failing eyesight.

His output over 40 years of painting has been about 7,000 paintings, mainly watercolors and acrylics.

The paintings are almost entirely Prairie landscapes, showing wheat fields and grain elevators and wide open skies.

A typical Hurley painting is one-fifth land, four-fifths sky, he said in an interview today — hence the nickname "sky painter."

The name also comes from a series of airplane trips he took years ago during which he took many photographs which later inspired paintings.

Over the years Hurley has sold paintings to hundreds of Canadians, from a group of Girl Guides in Saskatoon who saved their money for one, to A. J. E. Child, head of Burns Meats in Calgary, who has become something of a Hurley patron.

Queen Elizabeth has five Hurley landscapes, given her by the Saskatchewan government.

The artist also sent the Queen a copy of Sky Painter, a biography of himself written by Saskatoon writer Jean Swanson. Child, who owns 30 Hurley paintings, agreed to underwrite the cost of publishing the book.

Painting hasn't made Hurley rich — he started by selling his work for $5 each, and has rarely got more than $100 for one.

He lives frugally on his old age pension and a small pension he gets from the University of Regina (formerly the University of Saskatchewan), where he worked as a lab technician years ago.

WEATHER
Tonight: Rainy Periods
Wednesday: Cloudy With Showers

Victoria Times

TODAY'S NEWS TODAY
Classified 386-2121
News 382-3131

91st YEAR, No. 298 ★ VICTORIA, B.C., TUESDAY, JUNE 3, 1975 15 CENTS DAILY, 30 CENTS SATURDAY

Montreal Airport Staff In Pay of Smugglers?

TORONTO (CP) — Hashish is entering Montreal "by the ton" because airport employees are taking bribes of $10,000 to $20,000 to help smuggle it in according to reports in the Globe and Mail.

Federal government and RCMP officials refused today immediate comment on the reports that maintained 60 Montreal Airport workers are in the pay of drug smugglers.

RCMP at Ottawa promised an official statement later in the day. However, shortly after 11 a.m. they said there would be no statement from Ottawa and referred inquiries to RCMP in Montreal.

The Globe and Mail quotes Sgt. John Leduc of the RCMP drug squad as saying the 60 are named in an internal police report and that four are customs officers and the others include customs brokers and employees of several airlines.

The sergeant is quoted as saying a few persons have been charged and their cases are before the courts but police do not have enough evidence to charge the others.

"The airport is more corrupt than the harbor ever was," Sgt. Leduc is quoted as saying. "There's too much money involved."

Justice Minister Otto Lang said in a telephone interview from Ottawa that he has not seen the report and has no comment.

Inspector J. R. Bentham of the RCMP's liaison branch at Ottawa said he "is not in any position to confirm the reports."

In Montreal, Inspector J. E. R. Perrier, head of the RCMP drug squad there, said he would neither confirm nor deny the figure of 60 employees.

Solicitor-General Warren Allmand, responsible for the RCMP, and Revenue Minister Ron Basford, responsible for customs, entered a morning cabinet committee meeting unable to comment.

Customs brokers and warehouse workers are licensed by the revenue department which also is responsible for customs employees.

Leduc connected Montreal's most powerful criminals with a system he said probably makes Montreal the major hashish supplier for the Canadian market.

TOM-TOM SALE BEATS ALL

LONDON (Reuter) — British salesmen have succeeded in selling sand to the Arabs and ice to the Icelanders, it was announced here Monday.

These bizarre export orders were among entries for an "incredible export" contest sponsored by a firm of vodka and gin exporters.

First place was awarded to the Premier Drum Co., which exports tom-toms to Nigeria and bird whistles to the Canary Islands. In second place was a firm that sells gasoline to several Arab states.

Other contestants sold sexy underwear to Scandinavia, ice pops to Iceland, sand to the Arabs and spaghetti to the Italians.

A spokesman for the organizers of the contest said it was almost impossible to pick only one winner so every entrant was given a consolation prize.

Body Shops Shutting Down

VANCOUVER (CP) — Some auto body shops are shutting down because of a strike against the Insurance Corp. of B.C., a spokesman for the Automotive Retailers' Association said Monday.

Ron Baldwin said shops have closed in the interior of the province and he expects the shutdowns will last for the duration of the strike. He said auto body shops are not going bankrupt.

"Most shops are down to a very few number of jobs although there are some with four to six weeks work on hand," Baldwin said in an interview. "It's more a matter of giving staff holidays now while business is slow."

Dennis Butner, president of the Greater Victoria body shop operator's association, said today the ICBC strike has had a decided effect on business here.

He said some shops have laid off employees while others are encouraging their staff to take their holidays now; still others are rotating staff, one week on, one week off, to divide the work load.

Gov't Has Pulp Plans

Detailed investigations on the feasibility of further pulp investments in B.C. are under way, Resources Minister Bob Williams said today.

Williams also announced a royal commission into British Columbia's forest industry will likely be announced within the next month.

Although Williams declined to identify the new projects during debate of his department's spending estimates in the legislature, he said "there will be developments proceeding."

The minister also forecast a further decline in the current soft markets plaguing pulp investors in the province.

He also refused to confirm reports by a Liberal MLA that development plans have reached a scale where six to eight new sites have been proposed for pulp mills in B.C.

Gordon Gibson (North Vancouver-Capilano) asked why investment by B.C. pulp mills can't go more quickly.

He asked if it was department policy to discourage the industry, adding he has heard reports that as many as eight mills are planned but are not going ahead.

"There is a lot of forest growth that is rotting rather than being productively harvested," he said.

Resources Minister Bob Williams told the legislature today government plans for a legislative committee to look into forest tenures have been reconsidered.

Because of time limits "and other factors," Williams said, a different approach will be more desireable and that approach will likely be a royal commission into the entire industry.

Williams said later the main purpose of a commission of inquiry would still be tenure "which is the most difficult and critical question."

Many tenures such as the tree farm licences come up for renewal in 1978 and 1979, he said, and the government wants to establish an approach in respect to those tenures "in terms of diversifying our industrial structure and allowing more small industries to flourish."

"The last Pearse task force report on tenure indicated that the tenure system favors the large integrated, multi-national companies," said Williams, adding that forest tenure ficences comprise 20 million acres of the best forest land in B.C.

The minister said he could give no other details of plans for the royal commission but an announcement could be expected within the next month.

Also during debate the minister said his department has issued no directive that agricultural leases of Crown lands be cancelled to be renegotiated under stricter guidelines.

NEWS BRIEFS

PCB Checks Out Sidney Oil Spill

An oil spill, "several 100 feet long" was reported in the Sidney area at noon today.

An RCMP spokesman said the spill was at Curtis Point, midway between Westport Marina and Canoe Cove Marina.

Cause of the spill had not been determined.

Members of the pollution control branch and the federal ministry of transport are on the scene.

Postal Pickets

THUNDER BAY (CP) — Inside postal workers set up picket lines Monday night outside a post office building to protest the hiring of casual help to sort mail.

Thai, China Link

BANGKOK (UPI) — Thailand and China will formally open diplomatic relations soon, possibly within the next month, foreign minister Chartchai Choonhavan said today.

Gold Dust Stolen

MALARTIC, Que. (CP) — Quebec Provincial Police said today about $200,000 worth of gold dust was stolen from a gold mine in Malartic, about 300 miles northwest of Montreal. They said the theft occurred early Monday. Police said two armed men, who stole about 1,000 ounces of gold powder, tied up an employee in the office of the Gold Field gold mine. They escaped in a car.

2 Nuclear Tests

MERCURY, Nev. (AP) — Two underground nuclear tests, each with a minimum destructive force equal to the atomic bomb that devastated Hiroshima at the end of the Second World War, rocked the Nevada desert today.

U.K. Soldier Killed

NICOSIA, Cyprus (AP) — A Greek Cypriot gardener fired a shotgun at a British army patrol Monday night, killing a British soldier.

The gardener said he thought the soldiers were Turks.

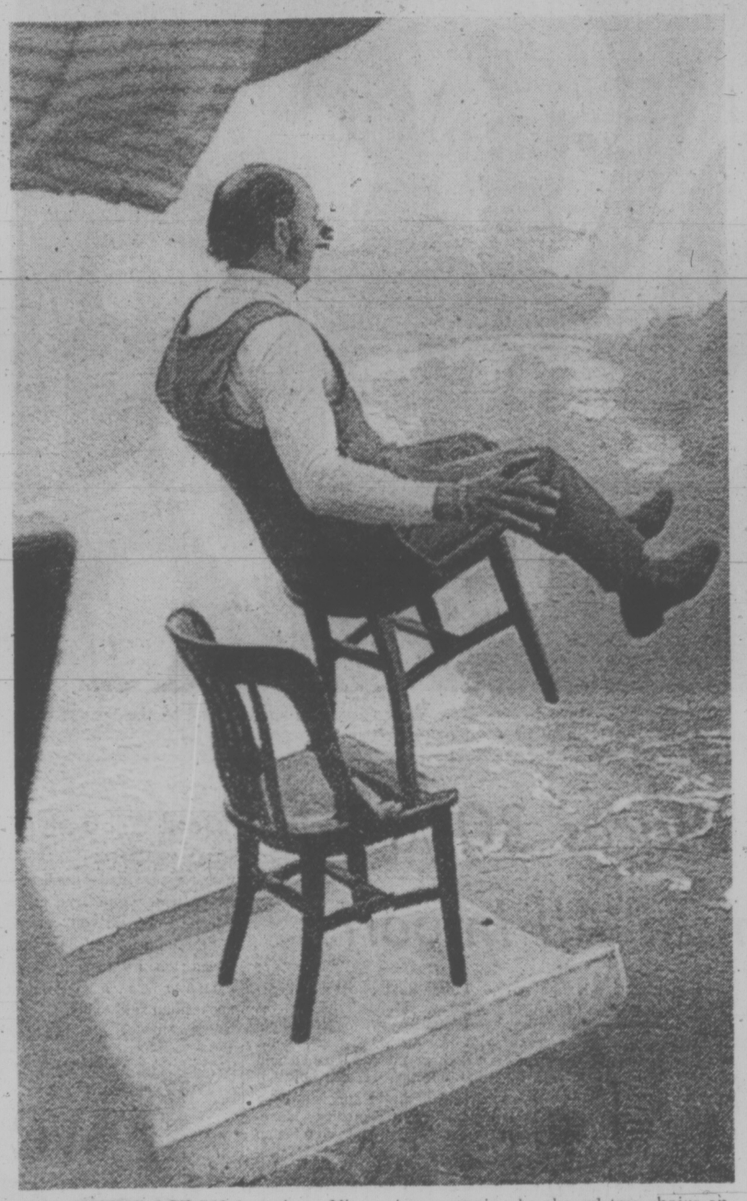

BALANCING ACT 520 feet above Niagara Falls was a display for the press by 44-year-old Henry Julien Rechatin. Rechatin performed the stunt—perching precariously aboard two chairs on a ramp of the Skylon Tower — in hopes of attaining permission to tightrope walk the falls early this summer.

FOREST FIRES MOPPED UP

Three small forest fires within a 50-mile radius of Victoria are being mopped up today, but fire hazards continue to be high on the southern half of Vancouver Island due to dry conditions.

A light half-acre brush fire at Marie Canyon on the Cowichan River was under control after it was doused by a plane this morning. B.C. Forest Service believe a campfire is responsible.

Firefighters have also brought under control a half acre fire on Salt Spring Island near Mt. Maxwell, also believed caused by a campfire. It was first reported on Sunday afternoon and was put out with the help of a water-bombing helicopter.

The Galiano Island fire department with the help of volunteers extinguished a one-acre fire near Montague Harbor. The land is owned by McMillan Bloedel.

B.C. Forest Service officials said rain is expected Wednesday.

Cuba Returns Hijackers

WASHINGTON (UPI) — Cuba has begun returning plane hijack suspects to the United States.

The state department, which Monday announced that three American citizens had been released by Cuba to Barbados and into FBI hands, said it did not know yet whether the release is a new signal from the Castro government of a thaw in relations.

The three were the first alleged hijackers to be sent home by Cuba since it signed an agreement with the U.S. more than two years ago either to hold persons who forced airliners to carry them to asylum in Cuba or return them to the U.S. to stand trial.

Only one other person had been returned, a former GI described as "mentally unstable."

The state department said it is studying the significance of the move, coming at a time when the U.S. and other members of the Organization of American States are considering lifting diplomatic and trade sanctions imposed on Cuba in 1964.

"The U.S. government was not informed by Cuba" of its decision to release the three Americans, a state department official said. "The U.S. government does not yet know whether this is the beginning of the release of hijackers by Cuba . . . it may well be, but we don't know."

Gregory Alexander Graves, 26, was flown to Georgia Monday to stand trial for the 1971 hijacking to Cuba of a Delta Air Lines plane on a flight from Atlanta to Savannah, the FBI disclosed in San Juan, Puerto Rico.

There are an estimated 100 Americans who face charges of hijacking planes to Cuba, but officials said they don't know how many are still in the country.

Gov't Prosecutes Quebec Dockers

OTTAWA (CP) — The government has started contempt proceedings against the union and leaders representing Montreal longshoremen, Labor Minister John Munro said today.

Munro told the Commons that charges under the Criminal Code would be laid against the president, vice-president and three or four other leaders of the Montreal local of the International Longshoremen's Association.

In addition, contempt of court proceedings were being initiated against the union for breaking an act of Parliament passed in April which ordered the employees back to their jobs after a strike.

The 900 Montreal longshoremen left their jobs Friday after being at work for only two weeks.

Munro said the government was taking action against some individuals for violating the Canada Labor Code. Evidence also was being examined about possible cases of intimidation of workers. After it was checked, the evidence would be turned over to provincial authorities, he said.

Justice Minister Otto Lang said the initial charges laid today involve violations of both the Criminal Code and the Canada Labor Code.

Trudeau said the government views the walkout as a most serious problem for the Port of Montreal. The Maritime Employers Association, which employs the longshoremen, says it fears the reputation of the port will be irreparably damaged.

Don Mazankowski (PC-Vegreville) said Japanese flour millers say Canada's reputation is being damaged by failure to meet grain sale commitments.

FIRST CHOICE in today's National Hockey League draft was Mel Bridgman of Victoria Cougars. Winner of Western Canada League scoring title last season, Bridgman was selected by Stanley Cup - champion Philadelphia Flyers. (See story on page 12.)

Squamish Indians Picket Highways Yard, Gravel Pit

NORTH VANCOUVER (CP) — About 60 members of the Squamish Indian band set up pickets Monday around the provincial highways department works yard and a large private gravel yard under the north end of Lion's Gate Bridge.

Chief Philip Joe said the picketing began at 5:30 a.m. Monday and is continuing today.

About 50 highways department workers and eight employees of the United Contractors gravel yard did not cross the picket lines.

The pickets distributed leaflets explaining the Squamish band's claim to 130 acres cut from the band's Capilano reserve in 1913.

The Indians say the highways department works yard and the gravel yard are included in the 130 acres.

The provincial government has agreed to discuss scheduling talks about the cut-off lands issue with Indian bands throughout British Columbia on June 25.

Meanwhile, in Nanaimo a group of 40 to 50 Indians continued to occupy the Indian affairs regional office. The office was occupied from Monday to Wednesday last week, and the occupation resumed Friday.

In a related development, Nass Valley Indians Monday closed logging roads used by Canadian Cellulose Co. Ltd. in northwestern B.C. without incident, James Gosnel, president of the Nishga tribal council, said Monday.

The Indians have refused to renew leases to the rights of way which give Cancel access to both river and road timber operations.

Coinciding with the demonstrations was an announcement from Union of B.C. Indian chief spokesman Bill Wilson that about $40,000 has been raised through individual donations in the month since the UBCIC voted to reject all government program funding.

Wilson, a member of the three-person UBCIC executive, told about 250 members and delegates attending the B C. Association of non-status Indians conference at the University of B.C. that more private money is continuing to arrive at the UBCIC's new office in Victoria.

"And for the first time in 25 years, it is the Indian people who will be deciding how our money is spent — not the government or the department of Indian affairs," he told the applauding delegates.

In a morning question-and-answer session, Wilson told the conference the chiefs have rejected all provisions of the Indian Act which categorize natives into status, non-status, registered or treat groups.

SUEZ OPEN TO ISRAEL?

SALZBURG (AP) — Egyptian President Anwar Sadat hailed Israel's announcement of a reduction in its forces along the Suez Canal and indicated that cargo bound for Israel would be allowed through the waterway if there are further Israeli concessions.

"I consider this a very encouraging act," Sadat told a CBS television interviewer in Salzburg, Austria, where he had been meeting with President Ford.

Sadat told an ABC correspondent the Israeli action "opens the way for the process of peace to continue and to have momentum again."

Mediators To Tackle Food Fight

VANCOUVER (CP) — The British Columbia Labor Relations Board has appointed mediators Charles Stewart and Ed Sims to try to avert a major confrontation in the B.C. food retail industry.

Stewart was named to the dispute between the food companies and the retail Clerks Union, Local 1518, and Sims to the dispute between the companies and the Meat Cutters Union, Local 212.

Talks broke off recently with the companies offering a 12.4-per-cent increase. The unions' suggestions amount to increases in wages and fringe benefits of 42.6 to 87.2 per cent for various categories, says the newly formed Food Industry Labor Relations Council, representing most of the companies operating in B.C.

A strike or lockout cannot occur during a mediator's term.

Negotiations between the Bakery Workers Union, Local 468, and the same companies are continuing. Union members have voted to go on strike at one plant.

Praying, Pounding 5 Saved

GRAND ISLE, La. (UPI) — Five crewmen trapped underwater in a capsized ocean oil rig survived for 20 hours by keeping their heads in small air pockets, praying, and pounding on the walls until divers reached them Monday.

But a sixth man is still missing. Coast guard officials said today he was not believed trapped in the submerged rig and divers will not keep searching the derrick for him.

A coast guard spokesman said the last man was believed tossed overboard when the barge-mounted structure capsized 18 miles offshore in the Gulf of Mexico Sunday.

"I was just plain old scared," said Darrel John Dore of Delcambre, La., the first man rescued Monday. "I thought of my wife a lot — and I prayed."

Dore said he found a small air pocket after the rig sank in the water, and began beating on the wall of the rig with a knife to let divers know where to find him. But he said one diver passed nearby three times without stopping.

"I prayed a whole lot, I guarantee you," Dore said.

He had three feet of breathing space when divers reached him. Dore spent two hours in a decompression chamber and was in good condition, complaining only of neck and back pains because of the way he had to position himself while trapped.

The other four men were placed in decompression chambers and taken to Grand Isle to await examination by Dr. Sterling Dunn of New Orleans, a specialist in decompression and underwater medicine.

The rig carried a crew of 12 men. Six were rescued on the ocean surface right after the accident. The five men trapped were asleep in their quarters when the rig flipped. Coast guard petty officer James Henry said the last man missing was above deck at the time.

WORDPLAY

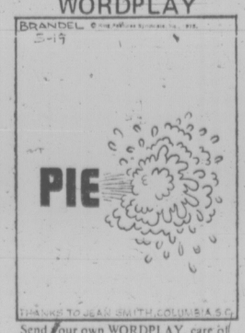

Send your own WORDPLAY, care of this newspaper.

INDEX

	Page
Births, Deaths	23
Classified	25-33
Comics	24
Entertainment	22
Family	20, 21
Finance	10, 11
Gardening	26
Prairie News	16
Sports	12, 13
TV, Radio	26

dear abby

Window Watching

Dear Abby: Mine is a rather unusual problem. My small apartment building faces a 16-story highrise. Every time I look over at that building I can see straight into this gentleman's apartment, and I know he can see into mine.

The problem? He is always alone and so am I. Every night I see him sitting there alone, including Saturday and Sunday.

I would like to meet this man, but I don't know how to go about it. Please don't think I'm cheap. I'm not. Any suggestions?—**The Girl Across The Way**

Dear Girl: I don't have the foggiest idea how you can "meet" a man in the window of a 10-story highrise across the way. If you were to play Sherlock Holmes and learn his identity by hook, crook or bribe, he might feel flattered and therefore turned on. He might also peg you as a conniving, scheming, aggressive female and be turned off. It's your choice. Me? I'd pull down my shade and forget him.

Dear Abby: I work in the security screening area of a large, international airport, and I have a complaint to register:

Many people are insulted when we check them and their hand luggage. They curse us under their breath, give us dirty looks and make snide remarks like: "Do I look like I'd highjack a plane?" Obviously most don't, but everyone must be checked, regardless.

Some travelers have exploded in anger because they had only a few minutes in which to catch their planes, and they found themselves in a long line of people who must wait their turns to go through security. Naturally, some miss their flight, and they blame us. But it's their fault, not ours, for not having allowed themselves enought time to make their planes.

You would do a great public service, Abby, if you would print this with a plea for a little more patience and consideration on the part of air travelers. We're only doing our job.—**"Hey, Girlie"**

Dear Hey: The U.S. Federal Aviation Administration told Congress that in 1974, during the security check, more than 2,400 firearms were confiscated and more than 3,500 persons were arrested. It was the second consecutive year without ONE successful highjacking of a U.S. airliner. Two would-be hijackers surrendered, and a third committed suicide.

I think the inconvenience of being searched is a small price to pay for a safe flight.

IF YOU NEVER OWNED A Lyman YOU'VE REALLY MISSED THE BOAT!

VICTORIA Fabric Shop LTD.

Pinwale Corduroy
Marvellous Selection — Great Savings

Lovely colors of baby blue, pale pink, chocolate brown, royal blue, black, navy, gold, old rose, red, creamed mint.
45" Wide, Yard
3.49 and 3.98
Also A Good Selection in
36" CORDUROY
2.98 yd.

SPECIALS OF THE WEEK
20% OFF COTTON AND POLYESTER KNITS
In florals, Space Dyes and Abstract Prints.
Reg. 5.98 LESS 20%
1st QUALITY CRIMPLENE
In crepe stitch and waffle weave. 60" Wide
Reg. 4.98 SPECIAL 2.49

1218 Broad St. 382-8541
Open Monday to Saturday 9 to 5:30

EAR PIERCING
By Registered Nurse including a pair of Gold plated earrings over surgical grade stainless steel
MEDOX
388-4642

Debt-Aholics Lose Control

By AL FORREST
Times Staff
Second of Three Parts

When a husband and wife get to shouting and throwing things, it's not always a sign that their marriage is on the rocks.

Perhaps, they simply have a debt problem.

Most families have. But there is a point at which the debt becomes so severe it is out of control.

The remedy may be fairly simple.

The tough part is to admit, like an alcoholic, that the debt is out of control.

It isn't easy to say: I am a debt-aholic. But it is usually the key first step on the road to recovery.

The symptoms are fairly easy to spot.

"I guess you could sum it up by the saying: Robbing Peter to pay Paul," says Ed Sibbald of the provincial debtors assistance branch of the consumer services department at 838 Fort Street.

"When it gets out of hand, a person will borrow from one bank to pay another bank. Then he will borrow from a finance company to pay the banks.

"Whichever creditor makes the most noise gets paid that month. And the problem gets worse and worse."

Frank Steggles, another counsellor in the debtors' assistance program, said there are physical symptoms as well. These come in the form of warrants from a small claims court or those phone calls that can be so upsetting.

Even worse is the knock on the door. Collectors are usually very polite but firm and the whole experience can be very upsetting.

"Anyone with one or more of these symptoms should write out a budget to see where he is going wrong," Sibbald said.

"I am constantly amazed at the number of families that never budget. They just go to the supermarket and fill up the carts and complain about the high cost of food."

He said a typical family, preparing its first budget, will discover it has a take-home pay of $800 a month, fixed expenses of $700 a month and credit payments totalling $300 a month.

They are spending $200 more a month than they are taking in.

"This sometimes comes as a surprise to people when they see the number. Everyone has a maximum credit capacity and it is important to stay within it."

Strangely, it is young people who see mto get into the most severe financial difficulties.

Of 38 debt cases handled by Steggles in recent days, 31 were under 40 years of age.

One was a teen-ager, 20 were in their 20s, 10 were in their 30s and 6 were in their 40s. Only one man was in his 50s.

"I have never seen anyone 60 years of age or older coming in for debtors' assistance," Steggles said.

"That seems a little strange to me, because I know many elderly people have financial trouble. Maybe younger people are less embarrassed about coming in for help."

Young families in financial trouble tend to have simple problems. One or both incomes have suddenly stopped. It is simply a lack of money and there are solutions to that problem.

For some older people the problems are often more complex. For example, the husband might be an alcoholic or someone in the family might develop a severe illness.

In these cases, financial counselling is only part of the solution. Other agencies sometimes have to be called in to assist.

It is the simple case that can produce the most dramatic results at the debtors' assistance office.

"In one case I simply suggested to a man that he turn in his credit cards," Steggles said.

"He gave them to me and I destroyed them. That seemed to do the job."

family

FREE FOR THE ASKING

By HARRIET HART

Fire insurance rates are fixed according to fire losses. If everybody reduced fire hazards, insurance costs possibly could be reduced.

The 8-page folder "Sixty Ways to Prevent Fire In Your Home" (("Soixante facons de prevenir l'incendie chez vous") states that during a 10-year period almost 30 per cent of all fires resulted from carelessness with lighted matches or cigarettes. Therefore, always extinguish matches and smokes before you discard them and never, never smoke in bed.

One out of every four fires is caused by faulty chimneys, cooking or heating stoves, hot ashes etc. Therefore, walls and ceilings near stoves should be protected by asbestos or other insulating material.

One in 10 fires is caused by carelessness with kerosene, gasoline and other inflammable fluids, candles, open gas jets etc.

The folder advises that if your clothing does catch fire, not to run because this fans the flames. Instead, lie down on the floor and roll, if possible, in a rug.

You are also told what to do if a fire does occur. Go to the nearest fire alarm box or phone the fire department. If you don't have the number handy, call the operator and tell her you want to report a fire.

A 60-point check list where to eliminate fire hazards in and around the home also is included.

Write to: Public Relations Department, Insurance Bureau of Canada, 170 University Avenue, Toronto, Ont. M5H 3B3. Please allow at least 2-3 weeks for delivery.

At 81, Papa John Makes Own Fenceposts

MOTHER EARTH NEWS

John Bunyan Harrell never heard the word, "ecology", until recently, but he doesn't like to see people waste trees when they're clearing land. "Papa John" has lived in the piney woods of east Texas all his life — through the days of ox driving and country sawmills, cotton raising and farming, into today's cattle ranching — and at 81, he still makes all his own fenceposts just as folks did years ago. Matter of fact, some poles made and treated by John's recipe way back in 1928 are still doing duty as part of his milk cow pen.

There's no secret to making fenceposts as John Bunyan does . . . it's not even hard to do. The method is one of those simple, close-to-nature tasks that most people have turned away from and forgotten about.

In a time when landowners generally bulldoze their property, burn the trees and then buy fenceposts, John still clears his land with a hand axe and carefully saves the long, straight pines for treatment. (Hardwoods don't have to be perserved and can be used for fencing in their natural state.

Later, when he wants to make poles, he picks out green pine logs of a good diameter for the use he has in mind: regular posts are usually about three or four inches across, corner posts somewhat larger. The length depends on how tall the fence is supposed to be and how much of the upright has to go in the ground.

Next, Papa John prepares the trunks. Years of practice have perfected his technique, of course, but John says it's easy enough for anyone who really wants or needs to do it. He claims he can completely skin a pole in two minutes.

Standing astride the log, John uses a sharpened hoe to smooth off all the knots. Then he strips away the soft bark with a flatheaded shovel (the shavings make great kindling for the fireplace). The finished pole is stacked neatly on a pile, ready for treatment.

John Bunyan's preservative process requires nothing but a vat and several gallons of used motor oil . . . a good way for automobile owners to recycle that waste product rather than pay a garage to dump it into a river.

John's present soaking trough is made from a large, metal oil drum sawed in half lengthwise. In the old days, he built such containers out of wood . . . and he claims that anyone who is capable of constructing a fairly leakproof box can do the same. (The finished wooden tank has to be soaked in water to swell the lumber and seal the cracks.)

Whatever kind of tub is used, it should be put in a shed or under a cover of some kind to keep rain out during the treating process. The prepared poles are placed in the vat, completely covered with oil and left to soak for two months. Then Papa John removes them and sets them on a drip rack to dry.

This method of preserving wood seems to be extremely effective. John is still using a treated pole which he knows is over 40 years old because it's one of three that washed down from a neighbor's field in the "flood of '28". Over the years, he's kept track of that particular post by a spike he drove in one end way back then. The other two are probably still around, Papa John says, but he has no way of telling which ones they are. He himself has been using the system 18 years now and still gets good service from the first batch he ever treated.

Commerical plants process posts with various preservatives, heat and pressure, a method which takes less than 36 hours. This year John mixed pentacholorophenol — one of the chemicals used in mass production — with oil and soaked some of his posts for a couple of days rather than a couple of months. He's not sure they'll last as long as those made by the old method, but he's willing to give it a try.

The "boughten" posts he's had experience with have held up 18 to 20 years before they finally rotted off in the ground. Homemade poles do just as well and often better. And pentachlorophenol and the like don't come cheap, whereas used is free.

It's refreshing to talk to someone like John Bunyan, for he constantly reminds us that we can survive — and survive comfortably — without becoming dependent on the highly specialized skills of our technological society. For those of us who have more time than money, it's good to know that we still make what we need the slow, sure, ecologically sound way . . . just as Papa John does.

There are alternate ways of doing things, such as using the sun's natural energy for cooking. If you'd like to learn more, send 25 cents and a long, stamped, self-addressed envelope to The Mother Earth News, in care of Times Family Desk, 2621 Douglas. Ask for Reprint No. 174, "Reflector Cooker."

Cuts Protested

NANAIMO (CP) — The British Columbia Association of Social Workers will ask the provincial government to exclude social work from any plan to reduce the number of civil servants.

The BCASW, at a two day convention here, will send a telegram to the provincial treasury board asking it to instruct the public service commission to recruit new social workers when they are needed.

For five days only!
Tuesday June 3 thru Saturday June 7
A beautiful 8" x 10" COLOR PORTRAIT
1.49 per child including 50¢ handling per portrait
ADULTS AND FAMILY PORTRAITS ALSO
2.49 per adult including 50¢ handling per portrait

- Child's age limit — 3 weeks to 14 years
- Limit — 1 offer per child, 2 per family
- 99¢ for each child photographed in a group portrait, $1.99 each adult.
- Extra prints available at reasonable prices, such as one 8 x 10 for $10.95.
- Choose your favorite pose from actual finished portraits — not proofs.
- We use only the finest Kodak Professional Film and materials.
- If you aren't satisfied with these lovely portraits, your money will be refunded.
- A variety of mats and frames also available

Maternity Wear, Third Floor

Photographer's Hours:
Regular Store Hours (Exception: sittings 'til 8 p.m. Thurs. and Fri. nights)

EATON'S

CRUISES
This Sept. 16, that marvelous luxury cruise ship the Island Princess sails from Los Angeles for the Caribbean. Visit Panama, Mexico, Caribbean Islands and Florida. Cruise either way or both but reserve early through HILL TRAVEL of Oak Bay. 2230 Oak Bay Ave. 598-3131.

where is he?
Shelbourne Shopping Centre
SHELBY

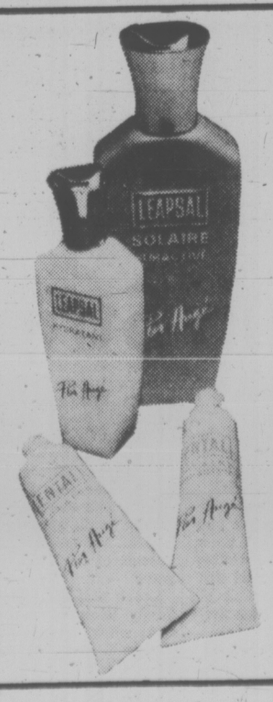

Pier Auge, Sun Timers

Care for your skin in the summer sun. Rely on Pier Auge moisturized sun protectors to keep your skin soft, supple, and richly tanned. Try **Entall Solaire** for that glorious golden look plus burn and peel protection in sensitive areas, 6.50.
Super Active Entall Solaire that cuts tanning time in half for hard to tan and sensitive skins. 8.00
Entall Bronze for instant color and protection, 6.50
Leapsal Hydratant Apres Soleil, an after sun moisturizer to help restore lost moisture, prevent peeling and give skin a clean, fresh feel. 6.50

Cosmetics, Dept. 216, Main Floor

EATON'S downtown
Store Information 382-7141

386-2121
Monday through Saturday
8 a.m. to 6 p.m.

CLASSIFIED ADVERTISING

Vancouver Island's Largest Shopping Centre in Print

386-2121
Monday through Saturday
8 a.m. to 6 p.m.

BOX REPLIES

All replies to private box numbers available from 8:00 a.m. to 5:30 p.m. Monday to Friday inclusive.

Victoria Press Box numbers available on request. Charge $2.50 and $4.00

OFFICE HOURS

Classified Counter, 8:00 a.m. to 5:30 p.m. Business Office, 8:30 a.m. to 5:00 p.m. Monday to Friday inclusive.

* * *

OFFICE CLOSED SATURDAY

* * *

CLASSIFIED TELEPHONE HOURS

8:00 a.m. to 6:00 p.m., Monday to Saturday inclusive.

* * *

CLASSIFIED COPY DEADLINES

Regular classified advertisements may be placed at the counter 8 a.m. to 5:00 p.m. on the day prior to publication, Monday to Friday inclusive. By telephone, 8:00 a.m. to 5:00 p.m., Monday to Saturday inclusive.

All classified semi-display copy must be in the possession of Victoria Press Ltd., 2621 Douglas Street, by 12 noon for the Colonist or 4 p.m. for the Times day prior to publication with the exception that copy for Monday Times must be in by 4 p.m. Friday.

FULL COVERAGE CLASSIFIED RATES

REGULAR CLASSIFIED LOCAL RATE

One day 12c per word per day. Three consecutive days, 10c per word per day.

Six consecutive days 9c per word per day.

1 6-pt. heading or white space allowed to be charged at 5 words. Minimum advertisement 10 words and $1.20.

Each initial, size, group or figures and abbreviation counts as one word.

SEMI-DISPLAY LOCAL RATE

Ads requiring a style other than that mentioned above will be charged by the measured agate line (14 agate lines equal 1 inch).

One day 50c per line, $7.00 inch. Three consecutive days, 45c per line, $6.30 inch.

Six consecutive days, 40c line, $5.60 inch.

NATIONAL RATE AND OUT-OF-PROVINCE RATE

Regular classified, 15c per word per day.

Semi-display, 60c per line per day.

Birth Notices $3.00 per insertion for standard message of 30 words or less, 10c each additional word or initial.

In Memoriam Notices, Cards of Thanks, Deaths and Funeral Notices 43c per line per day. Three consecutive days $1.14.

Births, Deaths, In Memoriam Notices, Cards of Thanks, personals not accepted by telephone. Single paper rates on request.

SUBSCRIPTION RATES

Wherever carrier service is maintained, $4.00 per month.

By mail — Canada, $5.00 per month, $14.50 per three months, $28.00 per 6 months, $55.00 per year. United States, $5.25 per month.

Saturday only—Canada, 35c per copy; United States, 40c per copy; Commonwealth and Foreign rates on request.

Mail subscriptions are payable in advance.

Authorized as second class mail, Post Office Department, Ottawa. Member Audit Bureau of Circulations.

TERMS OF PUBLICATION

The Victoria Press Ltd. shall not be liable for non-insertion of any advertisement beyond the amount paid for such advertisement.

In the event of an error occuring the liability of Victoria Press Ltd. shall not exceed the charge for the space actually occupied by the item in question.

All claims on error in publication shall be made within 12 hours thereafter and if not made shall not be considered. No claim will be allowed for more than one incorrect insertion nor for errors not affecting the value of the advertisement.

All estimates of cost are approximate. Advertisers will be charged with space actually used.

All advertising copy will be subject to the approval of the Victoria Press Ltd., who reserve the right in its sole discretion to classify, reject or insert copy furnished.

All advertisments must comply with the British Columbia Human Rights act. This act states no advertisement may state or imply a preference, limitation, or specification on the basis of an applicant's race, religion, color, marital status, ancestry, place of origin, age; or sex (unless the matter relates to the maintenance of public decency) AND prior approval has been obtained through the Human Rights Branch).

While every endeavour will be made to forward replies to box numbers to the advertiser as soon as possible, we accept no liability in respect or loss or damage alleged to arisen through either failure or delay in forwarding such replies, however caused, whether by negligence or otherwise.

CIRCULATION REPRESENTATIVES

Duncan, Chemainus— P. J. Rogers 746-6181
Nanaimo 753-2766
Lake Cowichan— Mrs. R. A. Nilsen 749-3156

United States Representatives
MATTHEWS SHANNON and CULLEN INC.
New York, Boston, Chicago, Detroit, Philadelphia, Pittsburgh, Cleveland, Syracuse, Charlotte, Atlanta, Cincinnati.

DUNCAN BUREAU

Duncan Financial Centre, 435 Trunk Rd. Office and telephone hours 8:30 a.m. to 5 p.m. Monday to Friday inclusive.
PHONE DUNCAN 746-6181

CLASSIFIED SERVICE FOR DUNCAN COWICHAN RESIDENTS

Classified Ads phoned in to our Duncan office before 3:30 p.m. will appear in the following day's papers.
746-6181

NOTICE OF COPYRIGHT

Full complete and sole copyright in any advertisement produced by Victoria Press Ltd. is vested in and belongs to, Victoria Press Ltd., provided, however, that copyright IN THAT PART AND THAT PART ONLY of any such advertisement consisting of illustrations, borders, signatures or similar components which is, or are, supplied to Victoria Press Ltd. by the advertiser in the form of engravings, matrices, casts, etc., and incorporated in said advertisement shall remain in and belongs to the advertiser.

CLASSIFICATION INDEX

VITAL STATISTICS
1 Births
8 Card of Thanks
5 Deaths and Funerals
9 In Memoriams
10 Funeral Directors

NOTICES
14 Announcements
15 Coming Events and Meetings
16 Catering, Banquets and Recreation Rooms
20 Lost and Found
11 Monuments
25 Places to Visit
17 Restaurants

EMPLOYMENT
21 Help Wanted—General
22 Office Help
23 Skilled Trades
24 Sales Persons and Agents
25 Teachers
26 Part Time—Temporary Help
30 Situations Wanted

BUSINESS SERVICES AND DIRECTORY
36 Business Services and Directory

PERSONAL SERVICES
33 Bands, Musicians and Orchestras
40 Business Personals
43 Dancing
44 Education
71 Music Teachers
19 Personals
32 Trade Schools
38 Travel

MERCHANDISING
83 Aircraft
117 Antiques
73 Bicycles
80 Boats and Marine
65 Building Supplies
93 Cameras, Supplies and Photo Finishing
127 Chicks, Poultry, Hatching Eggs, Supplies
135 Farm Implements
12 Florists
60 Fuel
97 Furniture
120 Garden Supplies
99 Groceries, Meat and Produce
130 Heavy Equipment and Machinery
128 Livestock, Supplies and Events
100 Miscellaneous for Sale
103 Miscellaneous Wanted
109 Miscellaneous to Rent
77 Motorcycles
70 Musical Instruments
125 Pets and Supplies
96 Ranges, Stoves and Furnaces
92 Sporting Goods
115 Swaps
63 Timber
98 TV, Stereo, Radio Sales and Service
112 Wanted to Rent, Miscellaneous

AUTOMOTIVE
155 Automobile Financing and Insurance
164 Auto Body and Painting
162 Auto Repairs, Service and Towing
168 Campers, Trailers and Motor Homes
166 Cars and Trucks Wanted
161 Cars for Sale
151 Sports, Import Cars
148 Lease Vehicles
169 Mobile Homes and Parks
149 New Car Directory
160 Parts, Accessories
158 Tires
157 Trucks and Buses
156 U-Drive and Auto Washing

ACCOMMODATION
185 Convalescent and Rest Homes
175 Hotels
178 Summer Homes, Cottages and Resorts
181 Tourist Accommodation

RENTAL
1 Apartments to Rent, Furnished
200 Apartments to Rent, Unfurnished
202 Furniture to Rent
204 Apartments Wanted
206 Duplexes to Rent
207 Duplexes Wanted to Rent
215 Halls, Warehouses, Stores and Offices to Rent
197 Housekeeping Rooms to Rent
199 Housekeeping Rooms Wanted
211 Houses to Rent, Furnished
210 Houses to Rent, Unfurnished
212 Houses Wanted to Rent
190 Room and Board
191 Room and Board Wanted
193 Rooms to Rent
194 Rooms Wanted

FINANCIAL
155 Automobile Financing and Insurance
233 Mortgage Loans and Insurance
234 Mortgages for Sale
230 Personal Loans and Insurance
235 Wanted to Borrow

REAL ESTATE
287 Acreage for Sale and Wanted
290 Business Opportunities
241 Business Opportunities Wanted
247 Commercial or Industrial Properties
258 Condominiums and Townhouses
253 Country Homes and Properties
270 Exchange Real Estate
290 Farms for Sale and Wanted
263 Garages for Sale, Rent, Wanted
293 Gulf Islands Properties
250 Houses for Sale
265 Houses Wanted to Buy
295 Listings Cancelled
269 Listings Wanted
271 Lots for Sale
294 Mainland and Out-of-Province Properties
273 Property for Sale
276 Property Wanted
244 Revenue Property
245 Revenue Properties Wanted
285 Up-Island Properties
256 Waterfront Properties
300 Churches

PAGE REPRODUCTIONS OR MICROFILM COPIES OF COMPLETE PAPERS AVAILABLE
PHONE 382-7211, LOCAL 276

PHONE DIRECT
386-2121
TO PLACE YOUR CLASSIFIED AD

1 BIRTHS

ANDERSON — Bill and Sue Anderson are proud to announce the birth of their son, Charles William John, 9 lbs., at Jubilee Hospital, on May 14, 1975. Special thanks to Dr. Young and Maternity Staff.

CARSON — Tom and Diane Carson (nee Stewart) are happy to announce the birth of their son, Jeffrey Stewart, 6 lbs. 13 ozs. Born on May 18 at Royal Jubilee Hospital.

CLARKE — Born to Mr. and Mrs. Glenn Clarke, 1331 Vining Street, Victoria, at Victoria General, on May 26, 1975, a boy, Thomas Joseph, 7 lbs. 5½ oz. First grandson for Thomas Clarke who is 83 years young! We are thankful for little "T.J." and to Drs. N. D. Finlayson and E. C. Prevost.

LEONG — Born to Mr. and Mrs. Yim L. Leong, 327-1025 Inverness St., on May 29, 1975, a son, Jona S. Leong, 7 lbs. 1 oz. at Victoria General Hospital. Special thanks to Dr. Borsman, Dr. Dabbs and maternity staff.

1 BIRTHS

SCOTT—Born to Larry and Barbara Scott (nee Carr) at Royal Jubilee, a girl, Jennifer May. Proud grandparents Lorne and Edna Scott and Len and Joan Carr. Many thanks to Maternity staff and Dr. R. Young. Fully insured.

STEWART — Born to Mr. and Mrs. Raymond Stewart (nee Aylward), 962 Haslam Place, at Victoria General, on May 27, 1975, a boy, 9 lbs. 4 oz. Michael Ray.

5 DEATHS and FUNERALS

ANDERSON: In Nanaimo, B.C., on May 30, 1975, Mr. Edwin (Ted) Utley Anderson, age 52 years. Born in Drumheller, Alberta, and a resident of Nanaimo since 1967. Late residence 2705A Glenayr Avenue. He leaves Florence; one brother, Dr. Jack Anderson of 805 Dereen Place, Victoria; two nephews, David Anderson of Nanaimo and Dr. John Anderson of Victoria. Mr. Anderson was a veteran of the Second World War, where he served as a navy lieutenant. Funeral services will be held in Sands Westwood "Chapel of Flowers," on Wednesday, June 4, 1975, at 3 p.m. Reverend Canon Thomas Bailey of Victoria will officiate. Cremation. SANDS WESTWOOD-NANAIMO

ARICARI — Joseph Henry, in Victoria, B.C., on June 2, 1975; born in Aberdeen, Scotland. He is survived by his beloved wife, Molly (Victoria), also relatives in Toronto and England. Memorial service will be held Wednesday, June 4, at 1:00 p.m., in the chapel of First Memorial, 4725 Falaise Drive, Rev. Dr. Mowatt officiating. Cremation. Flowers are gratefully declined. Arrangements through the Memorial Society of B.C. and First Memorial Services Ltd.

CALDER — Suddenly in Calgary, Alberta, on June 1, 1975, Mrs. Irene Elizabeth Calder. She leaves to mourn her passing, her loving daughter, Mrs. Doris Hesselgrave and son-in-law Rod; 3 grandchildren; 3 great-grandchildren. Predeceased by her husband George, Feb. 15, 1975 and a daughter Phyllis in 1949. Funeral service in St. John's Church, Quadra St. on Thursday, June 5, at 2:00 p.m., with the Rev. Canon G. Baker officiating. Interment at Royal Oak Burial Park. McCall Bros. Funeral Directors Ltd. in charge of arrangements.

CAMPBELL — Suddenly, in Victoria, on May 30, 1975, Cynthia Alyda Jane Campbell, aged 17 years, of 1827 Chestnut. She is survived by her husband, Donald Campbell; her son, Donald; parents, Mr. and Mrs. James Engler of Victoria and five sisters. Funeral service in McCall Bros. FLORAL CHAPEL, Johnson and Vancouver Streets, on Thursday, June 5, at 1:00 p.m. Interment at Royal Oak Burial Park.

DENNISTON — On June 1, 1975, Capt. K. R. Denniston, MC, in his 88th year. Survived by his wife, Aileen, and two daughters, Betty and Janet; five grandchildren. Private funeral June 3 at Thompson and Irving Funeral Home. No flowers by request.

GARDNER — On June 2, 1975, in Victoria, Mrs. Caroline Gardner, aged 80 years, a resident here since 1934. Widow of Frederick G., she leaves 1 son, Arthur, of Kamloops; 2 daughters, Mrs. G. H. (Louise) Cambrey, of Parksville, B.C. and Mrs. E. R. (Margaret) Holt, of Victoria; 6 grandchildren; 10 great-grandchildren; 1 sister, Mrs. W. Meaker, of Calgary. Funeral service in McCall Bros. FAMILY CHAPEL, on Thursday, June 5, at 10:15 a.m., with Brigadier Robert B. Weddell officiating, followed by cremation.

HALL: Miss Elsie, age 78 years, in St. Mary's Priory, Langford, after a lengthy illness. Miss Hall, practiced law in Nanaimo from 1949 until her retirement in 1969. Survived by her brother Leonard of Victoria and sister May of California, also three nephews. Memorial service Wednesday, June 4, 1975, at 2:00 p.m. in the Chapel of First Memorial, 4725 Falaise Drive, Rev. Dr. Mowatt officiating. Cremation. Flowers are gratefully declined. Arrangements through the Memorial Society of B.C. and First Memorial Services Ltd.

HAYHOE — In Victoria, B.C., on June 1, 1975, Mrs. Audrey Myrtle Hayhoe, age 71 years. Born in Victoria, late residence, 1650 Fort Street. She leaves her daughter, Mrs. P. (Judy) Ryzvski, Christina Lake, B.C.; her son, George C. Hayhoe, Vancouver, B.C.; sisters, Mrs. Agnes Cronk, Bowser, B.C.; Mrs. Margaret Hull, Victoria, B.C., Mrs. Babe Young, Richmond, B.C.; nieces and nephews. Service will be held in the Sands Mortuary Limited "Memorial Chapel of Chimes" on Wednesday, June 4, 1975 at 11 a.m. Rev. O. L. Foster officiating. Cremation. SANDS—VICTORIA

HOLLAND — On Friday, May 30, 1975, at Royal Jubilee Hospital, as the result of an accident, Master Jason Holland, aged two years, beloved son of Mr. and Mrs. Lawrence O. Holland of 1145 Union Street. Jason also leaves to mourn his passing, one brother, Danny, at home; his paternal grandparents, Mr. and Mrs. Albert Holland, Minitona, Manitoba, and his maternal grandmother, Mrs. E. Kenny of Victoria and recently of Winnipeg. Funeral services will be held at 1:30 p.m., Wednesday, June 4, in HAYWARD'S THOMSON and IRVING FUNERAL CHAPEL, 1625 Quadra Street, Rev. Bill Hole officiating. Interment will be in the Royal Oak Burial Park.

LEE — In Victoria, B.C., on May 27, 1975, Mr. Jun. Hung Lee, aged 73 years, born in Canton, China and a resident of Victoria for the past 51 years, late residence, 1624 Government St. He leaves his wife, son and daughter in China; son, in St. Paul, Minnesota and 11 grandchildren, the oldest grandson is attending the University of Minnesota. Mr. Lee was a teacher at the Chinese Public School for 29 years. Service will be held in the Sands Mortuary Limited "Memorial Chapel of Chimes" on Wednesday, June 4, 1975 at 1 p.m. Rev. C. Y. Chow officiating. Interment in the Royal Oak Burial Park. SANDS — VICTORIA

MARSH — Mary Elizabeth, (Bunty), after a lingering illness. Born in Victoria, November 7, 1901, where she was educated, also at Cowichan Station. She leaves her loving husband, Francis Gordon Hector Marsh, at 141—3333 Seaton St.; one son, Hector Keith, in Delta; a granddaughter, Cheryl, in Salmon Arm; a grandson, Douglas James, in Vancouver; also one sister, Gladys Ordano, in Nanaimo. She was an original worker for the Red Cross in Duncan and in Kamlooos during both wars. Also a Charter member of the Duncan CWL. Prayers will be offered in Our Lady Queen of Peace Church, Old Esquimalt Road, on Wednesday, June 4, 1975, at 7:30 p.m. Mass will be celebrated on Thursday, June 5, 1975, at 9:00 a.m., Rev. Father M. J. McNamara celebrant. Interment in Hatley Memorial Gardens. Arrangements by the Sands Mortuary Limited. Please no flowers, donations would be appreciated to the Conquer Cancer Fund.

McLEOD — Suddenly on May 30, 1975, Debora Ann McLeod, aged 18 years, beloved daughter of John and Claudia McLeod of 482 Joffre St., a native daughter. She also leaves 1 brother Rick and sister Tricia; grandparents, Mr. and Mrs. Allan McLeod and Mrs. F. M. Pomeroy of Victoria; uncles and aunts. Funeral service in McCall Bros. FLORAL CHAPEL, Johnson and Vancouver Sts. on Thursday, June 5 at 3:30 p.m. with the Rev. Laura Butler officiating, followed by cremation.

5 DEATHS and FUNERALS

MUGFORD — In Victoria on June 2, 1975, Mr. George Lewis Mugford aged 75 years of Ste 206 - 250 Douglas St., born in Cornwall, England and resident here since 1957, formerly of Windsor. He leaves his wife Lottie May at the residence; 1 sister, Mary Sandrey in England; sister-in-law and brother-in-law, Mr. and Mrs. Edward Dinham of Windsor, Ont. Funeral service in McCall Bros. Chapel, Johnson and Vancouver Sts. on Thursday, June 5 at 10:15 a.m., followed by cremation. (Flowers gratefully declined. Donations, to the Heart Fund, 1008 Blanshard St. would be greatly appreciated.)

NEWINGTON — In Victoria, B.C. on June 1st, 1975, Mr. Stanley Robert Newington, age 55 years. Born in Plumstead, England and had been a resident of Victoria for the past 5 years. He leaves his wife, Mary; daughter, Carol, mother, Mrs. Alice Newington, sisters, Mrs. Irene Wilson, Mrs. Winnifred Netbit, all of Toronto, Ont. The late Mr. Newington was a member of The Royal Canadian Legion Britannia Branch No. 7. Service will be held in the Sands Mortuary Limited "Memorial Chapel of Chimes" on Thursday June 5th, 1975 at 1:00 p.m. Rev. Tony Roberts officiating. Cremation. Flowers gratefully declined. Those so desiring may contribute to the B.C. Heart Foundation, 1008 Blanshard Street, Victoria, B.C. SANDS — VICTORIA

PLAXTON — In Victoria, B.C. on May 30, 1975, Mr. John Melville Plaxton of 998 Humbolt St., age 82 years. Born in Hull, Quebec and a resident of this city for the past 3 years. He is survived by his wife Olive E., four sons, Ben, Allan, Bruce and Lloyd of Victoria, two daughters, Mrs. F. A. (Mona) Virgo of Kavanagh, Alta. Mrs. J. H. (Inez) Reuan of Victoria. One sister Miss Opan M. Plaxton of Victoria. Also 13 grandchildren. Funeral service will be held in McCall Bros. FLORAL CHAPEL on Wednesday, June 4 at 1:00 p.m. with the venerable Archdeacon E. H. Maddocks officiating, followed by cremation. (Flowers gratefully declined, those so desiring may contribute to the Heart Fund, 1008 Blanshard St.)

RAVENHILL — In Victoria on June 1st, 1975 Mrs. Mary Theresa Ravenhill, aged 60 years of 339 Walter Ave. She leaves her loving husband William, one daughter Mrs. N. (Lyn) Wardell of Brentwood, a grandson Stephen also a sister in Vancouver and a brother in White Rock, B.C. She was a member of the Hospital Staff and The Daughters of the Nile Victoria Chapter. Funeral service will be held in McCall Bros. MAIN CHAPEL, Johnson and Vancouver Sts. On Wed., June 4 at 3:00 p.m. The Rev. W. E. Greenhalgh officiating. Followed by cremation. Flowers gratefully declined, those so desiring may contribute to the Cancer Society 857 Caledonia St.

VIZARD — A native of Canada, Mr. Vizard was a retired Insurance Adjuster for the Allied Van and Storage Co. and was a member of the Dalhousie Lodge, No. 52, A.F. and A.M., Ottawa, Canada. Survivors include his widow, Mabel Ida Vizard, Victoria, B.C., Stepmother Ethyl Harris Vizard, Ottawa, sister, Evelyn Lovell, Ottawa, Canada, brother Ford Vizard, Alexandria, Virginia and brother-in-law Arthur Lloyd, Victoria, B.C. He was a dear friend of Eric A Barnes, owner of the "Hogan," San Jacinto. Funeral services will be held Tuesday at 11:00 a.m., at Westley's Mission Chapel, San Jacinto, for William Allen Vizard, 69, who died suddenly after arriving here for a visit. Rev. Donald Lidell, Pastor, First Presbyterian Church, Hemet will officiate. Interment will be in the Royal Oak Cemetery, Victoria, British Columbia, Canada.

WOLFE-MILNER — On June 1, 1975 at Ganges, B.C. after a short illness, Adrian Waring Wolfe-Milner, aged 68 years. He was born in Manchester, England. Besides his loving wife Louise he is survived by 3 sons, Terrence, Shetland, U.K., Patrick of C.F.B., Shearwater, Nova Scotia, Brian of Burnaby, B.C. also two grandchildren. Mr. Wolfe-Milner served with the Royal Canadian Engineers in W.W. II and was a member of Salt Spring Branch No. 92 of the Royal Canadian Legion. He was a past president of the Corporation of the Village of Ganges. Funeral services will be held in St. George's Church, Ganges 1:30 p.m. Thursday June 5, Rev. Peter McCalman officiating, followed by a committal service and cremation in Royal Oak Chapel, Victoria at 4:15 p.m. Thursday. Flowers gratefully declined; arrangements by Goodman's Funeral Home, Ganges.

8 CARD OF THANKS

The family of the late Piercy C. Miller (Pete) wish to express our sincere thanks to the many friends and relatives for their kindness during the loss of our father. Special thanks to Dr. A. B. Sinclair and Dr. H. G. Ingram, the 3rd floor staff of the Royal Jubilee Hospital and in particular the Bay Pavillion for their wonderful care. The Honorary pallbearers, Mr. Bruce Elliot, Mr. Bill Purdy, Mr. Bill Ivan Munro, Mr. Felix Pasquzil, Mr. Roy Woolsey and Mr. Alvin Hill. A very special thank you to Mr. Bob Diamond of McCalls. Thank you one and all, Linda, Frank, Alvin and Tom Miller, and Mrs. T. (Peggy) Godfrey.

During the illness and death of a beloved husband and father I give thanks for prayers, flowers and loving concern by neighbours, friends and relatives, to Mr. Adams and his staff at V.G.H., local 180 H.E.U., the graciousness of doctors and staff of 4th R.J.H., the congregation of Emmanuel Baptist Church, the ministry of Pastors N. Archer, K. Janzen and N. Barton and for the dignity of services rendered by McCalls Funeral Home. Submitted with Christian love by Mrs. David S. Garman and Family.

The family of the late Thomas H. Goldsmith wish to express their sincere thanks to the many friends who attendid his funeral and sent cards of sympathy. Also to Dr. Winsby, Dr. May, Dr. Anderson and Victoria General Hospital for the great care given to him during his illness. Our grateful thanks to Rev. A. Calder for his comforting words.

Mrs. Olive Ker and family of the late Mr. Harold E. Ker wish to express our deep gratitude and thanks to the Nurses, Doctors and all members of the staff at the Memorial Pavilion for the wonderful care given to Harold during his lengthy illness. Also thanks to our many friends for their comforting expression of kindness.

We wish to extend our sincere thanks to all those who by their kind expressions of sympathy have helped to ease our sorrow in the passing of our beloved husband, father and grandfather. A special thanks to Dr. R. D. Sargent, Marie Thyne, Rick, Thom, Maureen and Darren.

I wish to thank Dr. R. Brownlee and all the great "Open Heart Team", the Jubilee nurses, those who sent cards and flowers, the Victoria Labour Council and my dear friend Marguarite Perry. Mrs. Anne Sherbrook.

9 IN MEMORIAM

SHEPHERD — In loving memory of James Gordon (Jim) beloved son of Mrs. Phyllis Vye, who passed away June 3, 1971.
"Blessed memories stored within my heart, to treasure till we no more shall part."
—Deeply and sadly missed by Mom and Cliff.

THEY SHALL GROW NOT OLD, AS WE WHO ARE LEFT GROW OLD. AGE SHALL NOT WEARY THEM, NOR THE YEARS CONDEMN. AT THE GOING DOWN OF THE SUN, AND IN THE MORNING, WE WILL REMEMBER THEM.
—WITH GRATITUDE, SANDS.

10 FUNERAL DIRECTORS

SERVING VANCOUVER ISLAND

Sands

WE CARE
Dedicated to service
Sensible Prices

SANDS FUNERAL CHAPELS
VICTORIA 388-5155
SIDNEY 656-2932
COLWOOD 478-3821
DUNCAN 746-5212
LADYSMITH 245-2331
NANAIMO 753-2032

Your six community Chapels. Independent, Family Owned and Controlled. Sands since 1912.

INTERNATIONAL FLIGHT CARE
Specializing in forwarding to or from anywhere
call collect
A Division of Sands
VICTORIA, 388-5155
SIDNEY, 656-2932
COLWOOD, 478-3821
DUNCAN, 746-5212
LADYSMITH, 245-2331
NANAIMO, 753-2032

Removal and Memorial Service
Covering Vancouver Island
A Division of Sands

McCALL BROS.
Funeral Chapels
1400 Vancouver Street
385-4465 385-4466 — 385-4467

WEDNESDAY
PLAXTON, Mr. John Melville
1:00 p.m.—FLORAL CHAPEL
RAVENHILL, Mrs. Mary Theresa
3:00 p.m.—FLORAL CHAPEL
CALDWELL, Mr. Archibald Cameron
3:00 p.m.—TRINITY PRESBYTERIAN CHURCH
THURSDAY
GARDNER, Mrs. Caroline
10:15 a.m.—FAMILY CHAPEL
MUGFORD, Mr. George Lewis
10:15 a.m.—FLORAL CHAPEL
CAMPBELL, Mrs. Cynthia Alyda Jane
1:00 p.m.—FLORAL CHAPEL
CALDER, Mrs. Irene Elizabeth
2:00 p.m.—ST. JOHN'S CHURCH
McLEOD, Miss Debora Ann
3:30 p.m.—FLORAL CHAPEL

CUNNINGHAM FUNERAL CHAPEL
(Formerly Chaplin's)
1155 Fort Street
Phone 384-5512 or 384-8626
Offering dignified moderate services for all. Geo. S. Cunningham, owner. manager.

THOMSON & IRVING
Funeral Chapel
Est. 1906 — Formerly of Winnipeg
A Dignified and Understanding Service at Moderate Cost
PRE-NEED AT NEED
1625 Quadra St. Phone 384-2612

HAYWARD'S CHAPEL
Ready to carry out the family's wishes quietly, sympathetically, with efficiency and dignity.
386-3505
1625 Quadra St.

FIRST MEMORIAL SERVICES
Serving the Public and Exclusive Undertakers for the Memorial Society of B.C. 658-5244

11 MONUMENTALS

STEWART MONUMENTAL Works Ltd.
ESTABLISHED 1896
Memorial of Distinction
Marble Fireplace and Tabletops
1404 May ST. 384-3452

MORTIMER'S MONUMENTS
ESTABLISHED 1877
"The Finest in Craftsmanship"
533 DAVID ST. 383-6421

14 ANNOUNCEMENTS

THE CATS PROTECTION league winning prize numbers: 1st — 2162, 2nd — 2313, 3rd — 2198, 4th — 1893, 5th — 1892, 6th — 2292, 7th — 1493, 8th — 1808. Door prize — 7.

15 COMING EVENTS and MEETINGS

BINGO
Wed. June 4
LONDON BOXING AND ATHLETIC CLUB
VICTORIA CURLING CLUB
EARLY BIRDS 7 P.M.
NO GAME LESS THAN
$40
20TH GAME
$300
EXTRA 5 GAMES
$100
OR MORE

YOU ARE CORDIALLY INVITED TO
THE PEOPLE WORKSHOP
Topics: Health, Education, Maintenance of Pensions and Incomes, Community Improvement, Local and Regional Decision Making, New Approaches... Excellent Resource Persons.
Saturday, June 7, 9:30 a.m. to 5 p.m.: Gordon Head Community Centre, 1744 Feltham Road. Admission $6.00 including lunch. Tickets at the door.
Progressive Conservative Association of British Columbia.

PARISH BINGO
Parish Hall, Langford
798 GOLDSTREAM AVE.
TUESDAY—8 P.M.
15 GAMES
Free Admission, 5c Card
Minimum Prize $25
1st and 7th GAME—$50
ONE Final Game
FULL CARD
$100 Prize

SELL IT FAST THROUGH CLASSIFIED
DIAL 386-2121

15 COMING EVENTS and MEETINGS

VANCOUVER ISLAND SCOTTISH COUNTRY DANCE GROUP
WIND-UP WORKSHOP
—Wednesday, June 4, 1975, at 7 p.m.
—Oak Bay Senior Citizens Hall, Monterey Avenue, Victoria
—Instructor: Mr. Simon Scott, Vancouver
—A general class open to all Scottish Country Dancers
—For further information phone 385-0117.

BINGO
NORWAY HOUSE
1110 Hillside Ave.
Tues., 7:30 p.m.
Admission $1
25c a card or 5 for $1
5 extra games

20 LOST and FOUND

LOST: 16MM MINOLTA CAMera, in gray leather case. In vicinity of CPR docks or on 10 a.m. voyage of Princess Marguerite, Saturday. Reward. 479-3500, after 6.

FOUND — A MEMBER FROM the Polish White Eagle Association has found a wallet with membership cards and money, in parking lot. 479-6467.

REWARD
Lost — Gold bracelet and charms on May 31 at Oak Bay Marina Restaurant. 477-8773 after 6 p.m. Very sentimental value.

LOST — ONE PAIR ELGIN SKIS at Shawnigan Lake last Saturday. Are brown with white markings. Please Call 388-9647 if you have them.

LOST — LITTLE BROWN CHIhuahua. Answers to the name of "Chico". Vicinity Hillside-Douglas. 479-4695. Reward.

LOST — HIGHROCK-LAMPSON area, grey brown striped male cat wearing a yellow collar. Answers to "Token". 385-7457.

LOST—BETWEEN VICTORIA and Sidney, June 1, both side curtains for 17-ft. boat. Reward. 478-2992.

LOST GOLD DIAMOND, LAPEL broach. Great sentimental value. Reward $100. Phone 383-0715 or 592-6138.

LOST, GREEN PILLOW WITH Indian Design. Want back for sentimental reasons. Reward. 383-8809, 386-3166 (local 2131).

LOST: BRIEF CASE, PERSONAL papers. No questions asked. Reward. 477-1039.

LOST: JUNE 1 AT BEAVER Lake, men's perscription glasses. Urgently needed. Phone 385-4174.

LOST: 7 WEEK BLACK LAB Pup, white feet. Washington-Burnside. 388-5933. Days.

LOST—WHITE SAMOYED TYPE dog, Cedarhill X Rd. area. "Brutus". 477-6616.

LOST. MAY 31. MAN'S GOLD wedding ring, at Crystal Pool. $5 reward. 385-8666.

FOUND: DARK BROWN CHIHUana, male. Vicinty of Anson St. Work Point Barracks, 385-2152.

LOST: SUNDAY, DALLAS BEACH area. Childs timex watch. 382-8634 after 6 p.m.

FOUND: BUDGIE IN SIDNEY. Phone 656-4866.

LOST: BLACK MALE CAT, VERY friendly, reward. 477-0354.

LOST: CAR KEYS BETWEEN Myrtle and Haultain. 595-2771.

LOST — BLUE BUDGIE, TILLIcum-Gorge area. 384-0286.

21 HELP WANTED GENERAL

ADVERTISEMENTS IN THIS CLASSIFICATION MUST COMPLY WITH THE BRITISH COLUMBIA HUMAN RIGHTS ACT SEE COLUMN 1

RETIRED PERSON REQUIRED by local established gift shop. 25-hour work week. Minimum wage. Duties include merchandising, janitorial, and security. Experience given to person proficient in handy man skills. Write Victoria Press Box 608 with full particulars.

EDITORIAL ASSISTANT TO help occasionally with counterculture medi-arts periodical. Minimum wage, no experience necessary, suit unemployed person needing basic journalism and publishing experience. Interface, P.O. Box 1542, Victoria.

AVON
ASK YOUR AVON REPRESENTATIVE WHY SELLING AVON IS ENJOYABLE. It's meeting people, making money, and being a beauty expert. Call: Miss Binder, 384-7345.

RELIABLE COUPLE
Required as caretaker managers for 25-suite modern apartment, Fairfield district. Some experience preferred. 592-4429 after 5 p.m. for interview.

SPCA REQUIRES PART TIME inspectors and Kennel Help. Applicants must be 19 years and possess a valid B.C. Drivers Licence. Would suit semi-retired or University student. Apply in person SPCA 3150 Napier.

ISLAND RESORT HOTEL DUE to an increase in business urgently requires 2 experienced cooks to work full time evening shift. Wage in relation to experience. Contact the chef. 537-2133.

WE ARE LOOKING FOR A HAIRdresser interested in a challenging, responsible position. Available in retail wig and gift business. Call Dawn 595-0221 for appointment.

RETAIL SALES CLERK REquired by Victoria Branch Paint and Wall Paper Company. Permanent position. Experience preferred. Phone 365-4455 for interview.

SUMMER EMPLOYMENT. Haunted House, Grade 8 average, active in theatre, cheerleading, etc. No phone calls please. Write Victoria Press, Box 570.

HOUSEKEEPER FULL OR PART time for elderly gentleman. Portage Inlet. Must have car and enjoy gardening and be neat and cheerful. 656-2050.

EARN HIGH WAGES
We now have several openings for head cooks at various Vancouver Island camp locations. Phone (112) 688-5638 to arrange interview.

CHICKEN CATCHER NEEDED. Start Midnight. $3 per hr. Own transportation preferred. No triflers. Please call 478-7998.

WOULD LIKE KIND RESPONSIble person to babysit 1 year old baby 1 or 2 days a week only 477-8571.

EXPERIENCED WAITRESS, waiter. Apply in person, Maple Leaf Restaurant, 1213 Douglas St.

EXPERIENCED NIGHT CLERK for downtown motel, references required. 386-2812.

SUMMER RELIEF FOR PERsonal care home, mature person preferred. 383-0414.

DAYCARE REQUIRED IMmediately for 5½-year-old girl. Fairfield-Moss area. 383-6909.

MATURE, EXPERIENCED cleaning lady, for resthome, 4 hour a day or more 385-0679.

HAIRDRESSER WITH EXPERIence, full or part time. Good pay, excellent opportunity. 388-4668.

EXPERIENCED WAITERwaitress, apply in person at Earl Sandwich 1314 Government.

TAXI DRIVER NEEDED NOW, fully licensed with chief's permit. Call 598-7891 for appointment.

HAIRDRESSER REQUIRED FOR a salon in Cordova Bay area. Phone 479-5611.

DRAPERY SEAMSTRESS
Must have experience in all phases of drapery work room. 592-7315.

EXPERIENCED DESK CLERK required immediately. Apply in person, Queen Victoria Inn.

LIGHT HOUSEWORK, 5 HOURS, 1 day a week. Cordova Bay area. 658-8433.

BABYSITTER NEEDED MY home, Dunsmuir area. 385-3995.

21 HELP WANTED GENERAL

COMPUTER OPERATOR
FOR THE COMPTROLLER-TREASURER'S DEPARTMENT
(DATA PROCESSING DIVISION)
CITY OF VICTORIA

Salary Range — $938-$1140 per month.

Monitors and controls an I.B.M. 5-3 Model 10 electronic computer in processing a variety of business, engineering or other data according to operating instructions. Under the general supervision of the Data Processing Supervisor, observes machine control panels to detect error lights, messages or equipment malunction and incorporates minor changes into machine programs to correct errors and resume operation.

Applicants must have good working knowledge of I.B.M. 5-3 Model 10 Disk computer systems and sufficient training to permit minor modifications to be introduced into programs. Applicants should have high school graduation with a minimum of two years' experience in the operation of computer equipment together with technical courses related to computer operation. Applicants should be prepared to take suitable aptitude tests prior to final selection.

Applications in writing, stating age, experience, qualifications and telephone number, or on forms provided in the Personnel Department, City Hall, will be received by the Personnel Director not later than Noon, Wednesday, June 4, 1975.

THE OPPORTUNITY YOU'VE BEEN LOOKING FOR

Sarah Coventry, Canada's leading fine fashion jewellry company needs managers and demonstrators, full or part time. No experience needed, no investment or delivery. Unlimited opportunity for earnings and advancement. 478-6547.

THE BAY
We have a part-time position in our cash office for a person who enjoys